msa_sc2901_scm1627-0311 ©Maryland State Archives

For Fall Work

Plows, Plows,

We have a full line of Wiard, Oliver, Roland and Lynchburg. The "Wiard" leads them all in quality, construction and durability

Cultivators,

Harrows, Shovels, Forks, Spades, Rakes, Hoes Plow Lines, Plow Traces, Hames, Hame Straps, Back-bands; Farmers' Vices, all sizes.

Seed Potatoes

Early Rose, Irish Cobbler, Early Ohio, Red Bliss, Burbanks and other varieties.

Fire Extinguishers

"Harden" and "Semple" Fire Extinguishers.

Oil Stoves

Ahe New Perfection Wick Oil Stoves, guaranteed to give satisfaction.

Sporting Goods

Base Balls, Catchers Mitts, Fielders' Gloves, Heel and Toe Plates, Masks, Bats, ranging in price from 5c to $1.00.

Specials

Galv. Corrugated Roofing, Granite and Nickel-Plated Ware, Table and Pocket Cutlery, Tin Roofing and Spouting.

J. K. ALDRIDGE & CO.,

SCHOOL SUPPLIES.

Tables,
Composition Books,
Pens,
Pencils,
and Erasers.

Everything necessary for school

THE STAM DRUG CO.

JAP-A-LAC

A VARNISH AND STAIN COMBINED

Now is the time to dress up your porch furniture in summer clothes. A can of OX-BLOOD RED or MALACHITE GREEN JAP-A-LAC will work wonders. A quart will probably be sufficient.

JAP-A-LAC also comes in 14 other colors, and there are a hundred uses for each color.

Oak, Dark Oak, Walnut, Mahogany, Cherry, Malachite Green, Ox-Blood Red, Brilliant Black, Dead Black, Natural, Gloss White, Flat white, Ground, Blue, Gold and Aluminum.

All sizes from 15c to $2.50. At our Paint Department.

JOHN BARTLEY,
Chestertown, Md.

Farm for Sale

Owing to death of husband will sell

Farm of Forty-three Acres

13 acres woodland, balance fertile soil; modern house, outbuildings, good water.

Also large Bay Mare, strong, good worker and a Black Horse, 2½ years old, large and well proportioned, partly broken.

$30 will buy Walnut Parlor Organ; $100 for New England Upright Piano; both in good condition. Also have a lot of Farming Implements and Household Goods at a reasonable price.

MRS. JAMES QUICK,
Rock Hall, Md.

a10-tf.

Supervisors' Notice

—OF—

Registration of Voters

—WITH—

Names of Registrars and Dates and Places of Sittings.

THE Board of Supervisors of Election for Kent county hereby give notice to the Voters of Kent county that the officers of Registration will sit in their respective districts or precincts of Kent county for the purpose of registering all qualified persons who shall apply in person to be registered in the Districts or Precincts in which they may reside, between the hours of eight (8) o'clock in the morning and seven (7) o'clock in the evening, upon the dates following, to wit:

SECOND SITTING

Tuesday, Oct. 8, 1907

Said officers will meet as aforesaid for the sole purpose of Revising the registration on

Tuesday, Oct. 15, 1907

The General Election will be held in the Districts and Precincts aforesaid between the hours of eight (8) o'clock in the morning and six (6) o'clock in the afternoon of

Tuesday, Nov. 5, 1907

The places where such Registration upon the dates aforementioned will be held in the respective Districts or Precincts, are as follows, viz:

First Distrct, Millington Precinct—At B. Frank Vansant's Hotel Office, Millington, October 1 and October 8 for Registration, and October 15 for Revision.
GEORGE R. MOFFETT, Dem.,
JOSEPH MALLALIEU, Rep.,
Registrars.

First District, Galena Precinct—At Galena Band Hall, Galena, October 1 for Registrars and October 15 for Revision.
W. A. HYLAND, JR., Dem.,
JOSEPH BOYD, Rep.,
Registrars.

First District, Second Precinct—At John M. Conner's Store Room, Golts, October 8 for Registration, and October 15 for Revision, at Galena.
WM. A. HYLAND, JR., Dem.,
JOSEPH BOYD, Rep.,
Registrars.

Second District, First Precinct—At D. T. Nickerson's House Room, Kennedyville, October 1 and October 8 for Registration, and October 15 for Revision.
FLETCHER MELVIN, Dem.,
HERVEY D. McCLEARY, Rep.,
Registrars.

Second District, Second Precinct—At C. C. Ball's House Room, Kennedyville, October 1 and October 8 for Registration, and October 15 for Revision.
EDW. B. PENNINGTON, JR., Dem.,
SAMUEL J. COMLEY, Rep.,
Registrars.

Third District—At A. S. Turner's Store House, Worton, October 1 for Registration and same place October 15 for Revision. At J. H. Crew's Betterton, October 8 for Registration.
THOS. J. WILLIS, Dem.,
JOS. W. ATWELL, Rep.,
Registrars.

Fourth District, First Precinct—At Transcript New Building, Court street, Chestertown, October 1 and October 8 for Registration, and October 15 for Revision.
EDGAR P. BECK, Dem.,
DAVID B. McMENAMIN, Rep.,
Registrars.

Fourth District, Second Precinct—At Harris Kaplan's Tailoring Establishment, Chestertown, October 1 and October 8 for Registration, and October 15 for Revision.
WM. F. MALIN, Dem.,
R. FRANK ELBURN, Rep.,
Registrars.

Fifth District, First Precinct—At Mrs. Laura Porter's Store Room, Rock Hall, October 1 and October 8 for Registration, and October 15 for Revision.
WALTER E. SADTLER, Dem.
J. P. ASHLEY, Rep.,
Registrars.

Fifth District, Second Precinct—At Samuel Burgess' Carriage Shop, Edesville, October 1 and October 8 for Registration, and October 15 for Revision.
HUGH McCLOSKY, Dem.,
D. W. CROSBY, Rep.,
Registrars.

Sixth District—At Walter B. Barnes' Store Room Fairlee, October 1 and October 8 for Registration, and October 15 for Revision.
THOMAS J. DAVIS, Dem.,
AZARIAH M. KENDALL, Rep.,
Registrars.

Seventh District—At Wm. H. Toulson's Vacant Dwelling House opposite Blacksmith Shop, Pomona, October 1 and October 8 for Registration, and October 15 for Revision.
THOMAS S. TOULSON, Dem.,
BARTUS TREW, Rep.,
Registrars.

Tuesday, Oct. 15, 1907

IS FOR REVISION ONLY.

GEORGE H. CANNAN, Prest.,
JOHN W. CARTER,
JAMES T. DECORSE,
Supervisors of Elections for Kent Co.

EDWARD ROBINSON, Clerk.

There is a reason

for saving your money in the KENT BUILDING AND LOAN COMPANY.

We pay the highest rate of interest of any financial institution in Kent county.

KENT BUILDING & LOAN CO.
CHESTERTOWN, MD.

Auditors' Notice.

Emma C. Wright, et al,
vs.
Thomas H. McWhorter, et al.

In the Circuit Court for Kent County in Equity. No. 1597.

THE creditors of Ethel C. McWhorter are hereby notified to file their claims, duly authenticated with the Clerk of the Circuit Court for Kent county, Maryland, on or before the 2nd day of December 1907, otherwise they will by law be excluded from participating in the fund to be audited in this case.

By order of the Court,
LEWIN W. WICKES,
Auditor.

s28-4t.

How To Help The Teacher.

School days are with us again. They bring much food for thought. It is well that this should be so. Parents owe a duty to their children as well children to the parents. Great aid may be given to the teachers as well as to the children, in having conditions at home favorable for the advancement of the little ones, both in bodies and minds. Children must be well nourlshed physically. This is a home duty. See to it that the home conditions and life of the child are such as will make him most interested and able in his school work. The Boston Schoolmaster says:

Encourage him to speak respectfully to his teacher; inquire into his daily life and the tasks assigned at school; insist on punctuality and regularity of attendance, as one session away may impede his progress and may never be made up. Provide home assistance and encouragement as allowed; require him to go to bed early and arise in season, eat his breakfast properly, and start to school clean and with all necessities for the day's work.

Give good, nourishing food, instead of fancy pastry, cakes and candy and pickles, which ruin his digestion and injure his mental activity; insist on plenty of vigorous exercise in the open air and a proper amount of sleep in well ventilated rooms; make it a point to know who his campanious are and how he spends his time while out of your sight.—*Exchange.*

Attractive Advertisement.—We desire to call the attention of the readers of the NEWS to the very attractive advertisement of the Dolly Madison Shoes which will be found in this issue. The shoe is favorably known from the reputation which it has established.

ARE YOU INTERESTED IN MARINE ENGINES?

If So, Send for the Book Published by the Pennsylvania Iron Works—It's Free.

If you are interested in a reliable engine for your boat and want to obtain all the information possible about marine engines, it will pay you to write to the Pennsylvania Iron Works Company, Eddystone, Pa., for a copy of their new book which they have published for free distribution.

That there is a vast difference in marine engines, and that some are more expensive to run than others, has been demonstrated time and again. This book shows clearly that of all the various makes of marine engines, the "Globe" costs less to run and maintain. Recently many improvements have been added to these engines, still further reducing their cost and adding to their effectiveness.

The business of this company has increased so rapidly in recent years that a new factory was found necessary. This building was erected at Eddystone, Pa. Here nothing but "Globe" Marine Engines are manufacturated, and an unusually large stock is always carried on hand, running from 3 h. p. to 100 h. p.

The Pennsylvania Iron Works Company maintains offices in both Boston and Baltimore. The Boston office is located at 10 Oliver St. (Machinery Exchange) and the Baltimore office at 17 E. Lombard St. A postal directed to either office, or to the works, with a request for booklet and prices will receive prompt attention. o5-tf

A MAN AMONG THE OYSTERS.

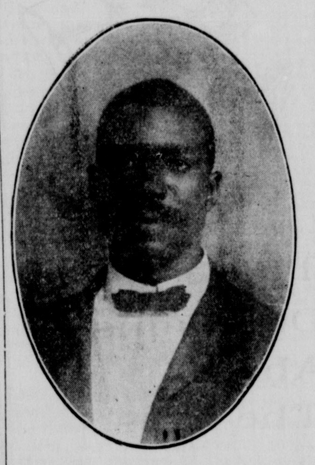

—LOOK AT THE—

RISING SUN

as she peeps over Chestertown. Open your church, your halls and your homes and let her illuminate with FRESH OYSTERS and CRABS and ICE CREAM. Come in and sit down, make yourself at home, read the daily news, eat your oysters in every style and take some home. And tell the people to come to THE RISING SUN RESTAURANT and do likewise. A word to the church for which my heart is open: If you are going to have a Supper or festival I will sell you at a reduction. Just drop me a card or phone Rising Sun Restaurant.

A. ROBINSON,
s14-tf Phone No. 132, Chestertown, Md.

We are established in our new factory at Eddystone, Pennsylvania, where we are making nothing but

"GLOBE" Marine ENGINES

Our factory is new, our engine is improved and we have

Greatly Reduced Our Prices

We build and carry in stock engines from 3 h. p. to 100 h. p. If you are interested in a reliable engine for your boat, write for a new catalogue and price list.

PENNSYLVANIA IRON WORKS COMPANY
Eddystone, Pa.

BALTIMORE OFFICE: 17 E. Lombard St.

Democrats, if your neighbor has moved from one district to another, see that he is transferred. He cannot vote if he is not.

SLEEP AND DEATH.

Neither Pain Nor Consciousness at the Instant of Either.

The phenomenon called sleep may be summed up in the following propositions, says a writer in the Cosmopolitan:

First—Sleep is temporary death of the functions of the sensitive system, due to exhaustion by fatigue.

Secondly—This death is temporary because the vital system continues to perform its functions during sleep and restores the sensitive organs to their normal condition.

For our purpose death may be considered under the three heads—natural death, sudden death and death from disease. Natural death is death from old age. It differs from natural sleep only in degree.

The gradual loss of sensibility by the sensitive organs which precedes sleep now takes place in the vital system, and all the organs pass into permanent sleep together. There can be no pain preceding or at the moment of such a death, any more than there is pain preceding or at the moment of passing into temporary sleep.

Sudden death may be defined as death due to a sudden injury from without or within the body sufficient to destroy at once all irritability of both the sensitive and vital systems. It requires no argument to prove that a person who is suddenly stricken dead can suffer no pain. The element of time must be present in order to suffer physical pain, and in the sudden death of a person the element of time is absent.

We come now to consider the third and by far the most frequent form of death—namely, death from disease.

As soon as disease is established dying begins, which is but a more rapid than natural ceasing of all sensibilities, accompanied with more or less suffering, according to the cause which produces it. This dying and suffering, called disease, must terminate either in so called death, which is insensibility to it, or in recovery, which is removal of the cause of it. But in any event the suffering has been endured, no matter whether the final termination is death or recovery.

No one is conscious of or can recall the moment he passes from waking into natural or temporary sleep. Nor shall we, by a "supreme agony" or in any other way, be conscious of passing into permanent sleep.

Being born and dying are the two most important physiological events in the life history of our bodies, and we shall know no more about the latter event at the time it occurs than we did about the former.

POINTED PARAGRAPHS.

Few men have courage enough to be timid and admit it.

You can't correct a mistake by telling how hard you tried.

Opportunity rarely comes to the man who spends all his time waiting for it.

Nearly every one imagines he is getting more than his share of hard knocks.

Content is like your eyes, more or any other feature—to have it you must be born with it.

Until they come most any man will tell you how he would get the upper hand of burglars.

After a woman succeeds in getting her husband afraid of her she never can hope to get him in love with her.

A man may think he knows more than a doctor, but he is apt to listen when a lawyer tells him he needs a change of climate.—Atchison Globe.

Most Prized Austrian Decoration.

The most prized decoration in Austria corresponds to the British Victoria cross, and its value arises from the rigorous conditions for obtaining it and the fidelity with which they have been observed. It is known as the Maria Theresa cross. "It shall be an inviolable rule," says the foundation statute, "that no person, whoever he may be, shall be admitted to the order for any other consideration than long service or wounds received before the enemy and not for any reasons of birth, favor or influence." "We ourselves join hands on this subject," adds the empress founder. The recipients of the cross are ennobled ipso facto.

No Sentiment.

Edith's Papa—And so you love my daughter? Edith's Admirer—I do indeed, sir. I cannot tell you how much I love her. Do you know what it is to see a single face everywhere, to hear a single voice ever sounding in your ears, to be possessed by the one idea, to feel all the time that the one presence is before you— Edith's Papa—No, young man, I have never had any of those feelings since I signed the pledge. —Pearson's Weekly.

Prepared.

"Johnny, where have you been? Your hair is suspiciously wet. School was out two hours ago."

"I fell in the creek."

"But your clothes are not wet."

"Well, you see, mamma, while I was standin' on the bridge I thought maybe I'd fall in, so I took off my clothes, an' I did."—Life.

Buying Everything.

"Wealth won't buy everything," said the philosopher.

"That's what I tell mother and the girls," answered Mr. Cumrox, "but it looks as if they were going to keep on trying as long as the checkbook holds out."—Washington Star.

Still Green.

Teddy brought a green caterpillar in from the garden one day, and, showing it to his mother, he exclaimed, "I've got a big worm, mamma, but he ain't ripe yet."—St. Louis Republic.

CASTORIA

For Infants and Children.

The Kind You Have Always Bought

Bears the Signature of Chas. H. Fletcher.

Thousands Have Kidney Trouble and Never Suspect it.

Prevalency of Kidney Disease.

Most people do not realize the alarming increase and remarkable prevalency of kidney disease. While kidney disorders are the most common diseases that prevail, they are almost the last recognized by patient and physicians, *who content themselves with doctoring the effects*, while the *original disease* undermines the system.

What To Do.

There is comfort in the knowledge so often expressed, that Dr. Kilmer's Swamp-Root, the great kidney remedy, fulfills every wish in curing rheumatism, pain in the back, kidneys, liver, bladder and every part of the urinary passage. It corrects inability to hold water and scalding pain in passing it, or bad effects following use of liquor, wine or beer, and overcomes that unpleasant necessity of being compelled to go often during the day, and to get up many times during the night. The mild and the extraordinary effect of **Swamp-Root** is soon realized. It stands the highest for its wonderful cures of the most distressing cases. If you need a medicine you should have the best. Sold by druggists in fifty-cent and one-dollar sizes.

You may have a sample bottle and a book that tells all about it, both sent free by mail. Address Dr. Kilmer & Co., Binghamton, N. Y. When writing mention this paper and don't make any mistake, but remember the name, Dr. Kilmer's Swamp-Root, and the address, Binghamton, N. Y.

Home of Swamp-Root.

A CURE

For Any Ailment of the HOOF

Ask Us About

O. K. HOOF REMEDY

$100 Guarantee

No Hoof No Horse

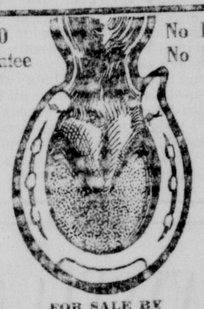

FOR SALE BY

ELWOOD WHALEY,
CHESTERTOWN, MD.

This O. K. HOOF REMEDY is a sure cure for alsyke poison. It has been used by Messrs Harry Nichols, James Coleman, William Lee and others. Ask them what it did for their horses. It a grand thing for brittle feet, corns, thrush, wire cuts, scratches, etc. Try a can of it

Do You Want Tender Beef?

You can't expect to get it unless you deal with a butcher who handles nice cattle.

THE UP-TOWN BUTCHER,

CHARLES W. COPPER,

kills only the best cattle, and hence is able to serve you with

Choice Steaks, Roasts

Etc. Just give us a trial, or ask some of our customers. We wil try to treat you so you will want to deal with us aiways.

We also handle SALT MEATS

CHARLES W. COPPER
The Up-Town Butcher,
Opposite N. C. Crow.

Spring AND Summer

GIVE US A CALL. LOOK AT MY SAMPLES. I HAVE A FINE LOT. YOU WILL DO WELL TO STOP IN AND LOOK.

H. KAPLAN,
MERCHANT TAILOR.

Have You A Horse With Fistula? Do You Want It Cured? I Will Guarantee To Cure It.

The following is the experience of Mr. James T. DeCorse, near Chestertown, whose horse had a Fistula. Mr. DeCorse says his fine driving mare purchased of Mr. Thomas D. France had a bad looking Fistula, he purchased a bottle of Vandegrift's liniment and completely cured the horse.

Kent and Queen Anne's horse men say it is the finest liniment they ever used.

JOHN S. VANDEGRIFT,
Chestertown, Md.

Why Noah Failed

When Noah told the people a flood was coming nobody believed him. When he started to build the Ark everybody laughed at him. But the flood came, and Noah and his immediate relatives were the only ones who were not wiped off the map. If Noah had had a reputation as a weather prophet his words would have carried conviction. He failed to convince because he had never before delivered the goods. We are sole agents for the celebrated

Cortland Wagon Co. Vehicles

than which there is nothing better built. From the 140 styles made by this concern, we have selected some of the best and most popular styles. These and many others, await your consideration.

The people in this vicinity have learned that what we say about our vehicles is absolutely true; that when we say we are better able to take care of their needs in the carriage line than any one else, there isn't any doubting it or getting around it. We have always delivered the goods. Our new stock is in and ready for inspection. It represents the best products of the leading factories. The selection of a carriage is an important matter. A good vehicle costs too much to be purchased indifferently. A poor one costs too little to be purchased at all. We have the goods, are right here on the spot and expect to stay a long while, ready to make all our promises good.

HAGUE, HACKETT & TURNER,
STILL POND, MARYLAND.

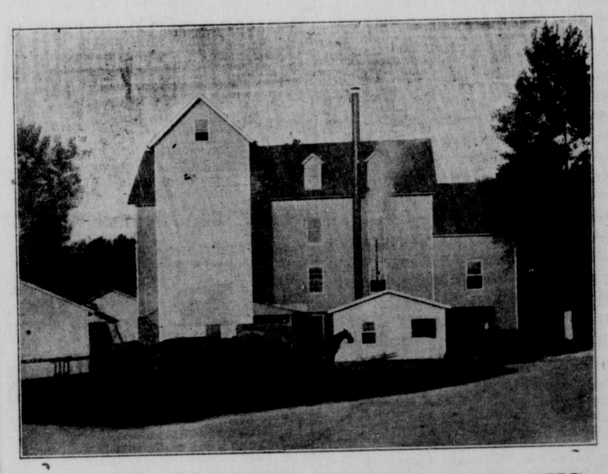

FLOUR FOR THE MOST FASTIDIOUS

The Maryland Seal and Gold Medal

I put these flours directly in competition with the best brands on the market and stake my reputation to back them up. The Maryland Seal sell for 50 cents a barrel less than the regular price and Gold Medal 25 cents less than you can get it elsewhere.

MAIL ORDERS PROMPTLY ATTENDED TO. And remember I pay the freight.

THOMAS H. TOPPING, Chestertown, Md.

THE BEAUTY OF A DOLLY MADISON SHOE

IS THE FITTING QUALITIES THEY POSSESS

EACH STYLE HAS GRACE
EACH PAIR HAS COMFORT

$3.00 $3.50 $4.00

SOLD BY REPRESENTATIVE DEALERS

FRANK A. ROEDER

—With—

LIKES, BERWANGER & CO.,
8, 10 & 12 E. Baltimore St.,
Baltimore, Md.

CLOTHING
TAILORING
FURNISHINGS

Likes, Berwanger & Co. are the Foremost Clothiers of Baltimore.

Fire Insurance Agents.

Shafer, Redmile & Co.

—DEALERS IN—

Fire Insurance Agents.

Farm Implements, Carriage Repository

Visit our New Carriage Emporium, where we have placed a fine selection of NO-TOP and TOP BUGGIES, SURREYS POLES, TOPS, FARM WAGONS and DEARBORNS.

OUR CARRIAGE HARNESS cant't be beat.

OUR OWN MAKE OF FARM WAGONS and DEARBORNS.

Carload of American Woven Wire Fencing, also, Barbed and Smooth Wire and Poultry Wire.

BLACKSMITHING AND WHEELWRIGHTING

All Kinds of Repairing attended to promptly.