msa_sc2901_scm1627-0329 ©Maryland State Archives

MOODY & LUSBY | MOODY & LUSBY

THE BEST ARGUMENT!

The best argument we can offer for the character of our clothes is the clothes themselves. Every-man who has worn them will acknowledge their superiority, their real value and their undoubted merit. We show a remarkable diversity in the number of models and fabrics we display. Come look the line over while assortment is complete as best patterns soon go.

Hats and Caps

We lead — others fall in line. Anything you may want in this line we are here with the goods. Bring your head to us and get a becoming hat.

Separate Trowsers

of all description for Men, Youths and Boys. Stock complete.

Neckwear,

UNDERWEAR and FURNISHINGS, generally, all up to our usual standard of value and down to the lowest prices consistent with intrinsic worth.

Come to headquarters for the up-to-date down-in-price essentials.

MOODY & LUSBY

Directly Opposite Court House

Chestertown, - - - Maryland

PERSONAL TIDINGS

The Coming And Going Of Friends And Relatives To And From Kent.

Rev. Samuel Edson, of Kennedyville, has been attending the General Convention of the P. E. Church in Richmond.

Prof. Owen Blades was raised to the sublime degree of a Master Mason in Chester Lodge Wednesday evening.

Mr. George F. Hurley, of Wilton, Va., who moved up to Kent some time ago, where he was born, and said he was "coming home to die" has changed his mind and on Monday last moved back to his fine estate in Viginia. He says he had no fault to find with Worton but he has been in Virginia so long he can't be contented now any where else.

Dr. B. N. Levy and wife, of Rochester, N. Y., are guests at the Pippin House. They attended the Democratic Mass Meeting Wednesday and were delighted. Dr. Levy made a short address to the band and others from Pippin's porch. He is a Tammany Democrat.

Mr. and Mrs. T. D. France, Mrs. Geo. B. Westcott and Misses Adele and Emma France are taking in the sights at Jamestown Exposition.

Mr. and Mrs. Thomas Dyott, of Baltimore, visited friends in town this week.

Mr. Marcus Asher, the Fur King, is recuperating from a spell of sickness.

Mr. and Mrs. James G. Beck are enjoying a visit to Jamestown Exposition.

Miss Ada Barnett is visiting friends in Philadelphia.

Mrs. William Wallis returned Tuesday from Jamestown and the Protestant Episcopal convention in Richmond.

Mr. and Mrs. Samuel Sparks, Mrs. A. L. Sparks and son, are visiting in Baltimore.

Mr. Leonard Willson, of Rock Hall, has accepted a position as clerk in the dry goods and provision store of Mr. Jacob F. Thompson, on High street.

Mr. and Mrs. G. Allan Jarman and Mrs. J's mother have been visiting the Jamestown Exposition.

Mrs. Sadie Boyer, of Washington, D. C., has been visiting her cousin, Miss Helen B, Burgess, near Rock Hall.

Miss Maude Sheppard is the guest of relatives in Baltimore.

Mrs. J. M. Sheridan, of Baltimore, has been the guest of her daughter, Mrs. Walter T. Morris, near town, last week. We are sorry to learn that Mrs. Sheridan was afflicted with a slight stroke of paralysis soon after returning to her home in Baltimore, but is now better.

Miss Mamie Hatcherson, of Brooklyn, N. Y., has been visiting her parents near Tolchester. She is looking well and making a success of nursing, her chosen profession.

Mrs. W. E. Matthews, Golts, is reported to have fallen heir to a large fortune through the death of an aunt who lives in Chicago.

Mr. and Mrs. Tilghman Shafer and daughters, Mrs. Redmile and Miss Emma, have been visiting Jamestown Exposition the past week.

Mrs. A. R. Strong spent a part of last week in Baltimore.

Mrs. J. W. Kirby and children are guests of friends and relatives in Baltimore.

Mrs. Lieut. Craven and children are spending a month with her husband at Hampton Roads.

Mrs. Harry F. Jefferson spent a part of last week with her mother, Mrs. S. E. Barwick at Kennedyville.

Mr. and Mrs. C. D. Davis and children, of Ridgley, spent part of the week at the home of Col. and Mrs. Samuel Walters, near town.

Mrs. Washington Woodall and little daughter are visiting friends in Wilmington.

Messrs. Milton Baker and John Silcox visited Baltimore this week.

Mrs. Charles Hodgkins and children are visiting friends in the city.

Mrs. Annie Taylor has been visiting her sister on Mill street.

Mrs. John H. Simpers and Mrs. Mollie Farringer, of Chestertown, are visiting Baltimore friends.

Mrs. George Brice and children, of Chestertown, are spending the week in Baltimore.

Mrs. James A. Casey, of Rock Hall, is visiting friends in Philadelphia.

Mr. and Mrs. J. W. Flesh, of Piqua, Ohio, were guests over Sunday of Mr. and Mrs. William F. Russell. Mrs. Flesh was formerly Miss Katie Shuster.

Mrs. John L. Shuster, of Wilmington, is the guest of her daughter, Mrs. W. F. Russell.

Miss Daisy Barnes is spending the week in Baltimore with relatives and friends.

Mrs. David B. Kendall and little daughter, Helen are visiting Baltimore relatives this week.

The many friends of Miss Bessie Nicholson will be glad to learn that her condition is now thought to be favorable to her recovery.

Master Clarence Usilton, the little son of Mr. and Mrs. John Gale Usilton, is convalescing from a serious attack of typhoid fever.

Miss Louise Glenn, of Broad Neck, is attending the "Home Coming" in Baltimore this week.

Mrs. William Morris is at the home of her daughter, Mrs. Elmore Skirven, in Baltimore, where she will spend the winter.

Miss Josephine Wickes is the guest of friends and relatives in Baltimore.

Mrs. W. L. White, Mrs. Dr. S. E. Ford and Mrs. H. H. Klinefelter attended the National W. C. T. U. Convention in Washington, D. C. last week.

Mr. Edw. Bennett has returned home after a cruise of three years.

Mrs. Daniel Hill and Mrs. Franklin Hill have been visiting in Philadelphia and elsewhere.

Mr. L. J. Usilton has been confined to his bed because of the injury received from a colt's kick.

Mr. C. J. Reiche has rented his home on Water street to Superintendent Clay and will remove to his farm near Pomona, but he wants it understood that he will continue his sewing machine business.

Mr. Frank Howard has removed his family to the Pfeffer house on Cannon street.

Mr. John J. Blackiston, of Rock Hall, was in town Thursday for the first time in two years!

Miss Elsie M. Crew, of Baltimore, who has been visiting her uncle Mr. J. D. Burns, of Quaker Neck, returned home last Wednesday.

Mrs. S. E. Sutton and Miss Julia Casey are among the visitors to Jamestown the present week.

Mrs. Elmer S. Jarman, of Galena, took in the sights of Home Coming in the City of Monuments this week.

Mrs. Paine, of Wisconsin, is the guest of Rev. Mr. Gray at Fairlee.

Mr. and Mrs. James Brice, of Chestertown, will take in the Jamestown Exposition and other points next week.

Mrs. Elizabeth G. Clark, formerly of Still Pond, has gone to Vineland, N. J., to spend the winter with her sister Mrs. Henry H. Thomas.

Capt. James A. Kirby is nursing an injured hand.

Miss Rachel E. Bryan, of near Lankford, is spending the Home Coming Week in Baltimore with friends and relatives and the latter part of the week she will leave Baltimore to visit her brother Rev. B. A. Bryan, of Harford county.

Miss Lillie Bramble, of Baltimore, is the guest of Kent county friends.

Miss Alice Wood has returned to her home near Still Pond after spending a very pleasant visit with her friends in Baltimore during Home Coming week. She was accompanied home by her friend Miss Ethel Ogle, daughter of Robert Ogle, clerk of Superior Court, Baltimore.

Mrs. John M. Hersch and little daughter, Genevieve, are spending a few weeks visiting at Elkton, Havre de Grace and Baltimore.

Mr. ank Mrs. Frank Gordon, of Canada, visited Chestertown yesterday. Mr. Gordon is a grandson of the late Frisby Gordon, who was the clerk of the Kent Circuit Court years ago. Mr. Gordon is thinking of investing in Kent real estate.

Mrs. John Moore, of Pittsburg, Pa., is visiting her sister, Mrs. Hope H. Barroll, at "Byford," near Chestertown.

Announcement.—Miss Mary R. Weer, of Philadelphia, and Mr. William E. Burk, of Chestertown, announce their approaching wedding on Wednesday evening, Nov. 20, 1907, at the residence of the bride 1218 Fairmount avenue.

Reception.—Washington Camp, P. O. S. of A., No. 34, will give a reception to their fellow member and recently elected national president, Mr. William E. Valliant, of Laurel, Del., Tuesday evening, October 29th. Rock Hall and Church Hill lodges have been invited and special arrangements made for a pleasant evening.

Dissolution. — By notice in another column the firm of Kilbourn & Warren, at Fairlee, will be dissolved. It is with regret the public hear of this announcement. Mr. Kilbourn will continue the business but in place of the popular and kind partner, Mr. Bertie Warren, he will have associated with him the hustling business man, Mr. William G. Smyth.

A VOTE for Democracy is a vote for white supremacy.

MR. FOXWELL BUYS LEWIS HOME.

Bids In Valuable Mt. Vernon Street Property At Administrator's Sale Saturday.

By virtue of an order of the Orphan's Court, Garrett Foxwell, administrator, offered at public sale on Saturday afternoon the fine residence of the late W. M. Lewis situated at the corner of Mt. Vernon and Union Sts., Smyrna. The property was knocked off to Garrett Foxwell, of Blacks, Md., for $3000. Just what the latter intends doing with it is not known. It is understood that Mrs. Lewis, the present occupant of the property, will give up possession between now and March the first and move to Wilmington, and rumor has it that Mr. and Mrs. Foxwell may come to Smyrna and take up residence there.—Times.

We should be sorry to lose our honored citizen and trust he will spend the balance of his days in Kent.

PINEY NECK ITEMS.

Miss Lillian Frazier who has been visiting her brother Mr. William Frazier for a few days returned to Baltimore on Monday.

Mrs. Mark Taylor returned to Baltimore Wednesday after spending a very pleasant week with her father Mr. Romie Crouch.

Miss Etta Belle Crosswell spent Saturday and Sunday with Miss Linda Morris, of near Chestertown.

The pupils of our High School held a festival on the school green Tuesday evening. Report of it is favorable and the proceeds will be for enlargement of the library.

Mr. James H. Glenn, who has been critically ill for sometime, is slightly better. Others on the sick list are Mrs. Edward Capel and Mrs. Wm. Staats. Both are better at this report.

Messrs. John Capel and Charles Ashley spent Sunday with Mr. Benj. Ward, in Queen Anne's Co.

Mr. Bunch Hodges, of Baltimore, is visiting friends and relatives here for a few days.

Miss Alice Wood is visiting her sister Miss Rilla Wood, of Baltimore.

Mr. Louis Crouch is attending the Home Coming Week in Baltimore.

Mrs. Earl Strong and son, Percy, spent Saturday in Baltimore.

Miss Helen Strong spent Friday and Saturday in Baltimore.

We Trust Doctors

If you are suffering from impure blood, thin blood, debility, nervousness, exhaustion, you should begin at once with Ayer's Sarsaparilla, the Sarsaparilla you have known all your life. Your doctor knows it, too. Ask him about it.

Unless there is daily action of the bowels, poisonous products are absorbed, causing headache, biliousness, nausea, dyspepsia, and thus preventing the Sarsaparilla from doing its best work. Ayer's Pills are liver pills. Act gently, all vegetable.

Made by J. C. Ayer Co., Lowell, Mass. Also manufacturers of

Ayer's HAIR VIGOR. AGUE CURE. CHERRY PECTORAL.

We have no secrets! We publish the formulas of all our medicines.

NOTICE.

To the Stockholders of the Chestertown Bank of Maryland. There will be a Regular Annual Meeting of the stockholders of said bank held on WEDNESDAY, Nov. 13th 1907, at 12 o'clock noon, at the Banking House in Chestertown, Maryland, for the purpose of electing Directors, and the transaction of such other business as may come before the meeting.

ALLAN A. HARRIS, Cashier

o19-tf.

The Cash Dealers. | MEDDERS & CO. | Still Pond, Md.

We Are Showing the Largest Line of Merchandise in Kent County

We own this IMMENSE STOCK at far below today's markets.

We shall sell our people the best goods on the same basis as purchased, giving the trade the full benefit of the best bargains we ever owned.

DRY GOODS

Lancaster Apron Ginghams, worth today 10c yd. Our price - - - - 7½c

New Fall Outing Flannels, neat stripes and checks, beautiful 11½c quality. Our price, only - - - 10c

Flanneletts, good quality and good styles, worth today 12½c. Our price 9c

Bleached Muslin, short lengths. We offer about 2000 yards of this fine Muslin, worth today 12½c yard in full pieces. Our price - 8½c

Heavy Canton Flannel Our price - - - - 10c

Fine All Wool Cream Flannels. Our price 25c

Best 50c Ladies' All-Wool Dress Cloth, in all the new colors, just in from the New York markets and now on sale at only . . 37½c

Best 50c Panama Suitings in the fall colors, extra good weight and a special value, now on sale and at only 37½c

A choice collection of 50-cent Suiting, now on sale at only 37½c

We exhibit the largest line of Wash Goods in the county. Call and see our full and complete lines. New Fall Percales, New Fall Ginghams, and New Fall Seersuckers.

Underwear

Men's Heavy Fleeced Lined Shirts, 50c everywhere, our price now 44c

Men's 1.00 Grey Wool Shirts and Drawers, all sizes, on special sale at - - 69c

Women's Heavy Fleeced Silver Grey Vests, looks like the 50c stock, now on sale at only - - - - 33c

Special low prices on Children's Underwear.

CARPETS

A beautiful line of the New Lowell Carpets, absolutely "all wool" and best of all makes. Price 75c per yard.

The Lowell Ingrain Carpets are heavier and stronger than other makes, and colors better.

Philadelphia Ingrains, 65c to 69c yard.

Heavy Cotton Warp Ingrains, rich patterns, 39c and 50c yard.

Old Time Rag Carpets, 33c, 39c yard.

Heavy Domestic Carpets, 25c yard.

FINE RUGS

Finest $2.50 Moquet Rugs, all new patterns only $1.98.

Large Heavy Smyrna Rugs, worth $1.50, on sale at 98c.

Beautiful selections in New Fine Rugs and Art Squares.

The Heavy China and Fancy Japan Mattings for fall use. Dark colors.

Prices especially low.

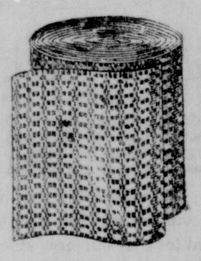

Heavy China Mattings at 15c, 19c, 22½c, 25c yard.

Fancy Japan Cotton Warps at 22½c and 25c yard.

Our New Shoe Department

A Large and Complete Line—Best Values Money Can Buy.

Shoes for Men.

"THE ROYAL BLUE."

We sell the Seltz "Royal Blue" Shoes for Men. The best Shoe known wear and comfort. One price to everybody, $3.50 net

MEN'S SHOES, $1.98.

This is a treat for any man. Good heavy 2 50 Shoes 1 98.

Shoes for Ladies

DOLLY MADISON SHOES

We sell the "Dolly Madison" Fine Hand Welt Shoes for ladies in all the new shapes and widths. A fine Shoe, a stylish shoe, price, $3.00.

ROYAL STANDARD SHOE

The Royal Standard Shoes for ladies, a fine custom Shoe, wears well, fits well and looks well Price $2.25.

LADIE'S SHOES, $1.25.

The best bargains ever offered in Women's Shoes are now on sale at only price, being reduced from 1.50, 1.75, 2.00 and 2.50. We put the entire lot in the bargain line at 1.25. All kinds, sizes and prices are in this lot. Don't miss them.

Shoes for Men, and Boys

The Old Reliable Douglass Shoes will give service.

We show a full line.

Men's Wear Well Shoes, $2.00 and $2.50 are without equal.

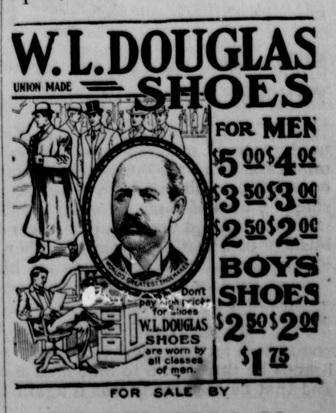

WM. MEDDERS & CO.