msa_sc2901_scm1627-0333 ©Maryland State Archives

Kent News.

VOL. 69. CHESTERTOWN MD., SATURDAY, OCTOBER 26, 1907. NO. 21

YOU ARE INVITED

to call and inspect the largest and most careful selected line of

MEN'S AND BOYS' CLOTHING

in Kent or Queen Anne's county. Prices ranging from $5.00 to $20.00.

The best things sell fast. Come early.

J. D. LUCAS,
CLOTHIER,
Chestertown, Maryland

HAVE YOU EVER HEARD OF THE

Ferro Engine?

Of course you have, but probably you have never seen it work. It works. Yes, it works over time—all the time. We are putting out a number of these machines and everyone is a wonder.

This machine oils itself automatically andruns like a clock.

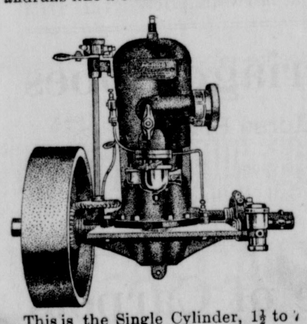

This is the Single Cylinder, 1½ to 7 horse power.

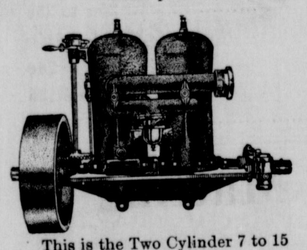

This is the Two Cylinder 7 to 15 horse power.

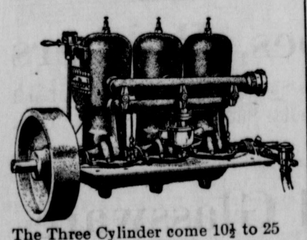

The Three Cylinder come 10½ to 25 horse power.

This is the greatest motor yet produced. Come see it work. Get my prices. Installing done right here and all machines and work guaranteed for one year. Write for catalogue and prices.

PERCY A. RAWLEIGH,
CHESTERTOWN, - - MARYLAND

HARRY L. BOYD,
FIRE INSURANCE.
—NEWS BUILDING—
n20-1yr. CHESTERTOWN, MD.

DR. FRANK B. HINES,
CHESTERTOWN, MD.
—o—
Office at residence of Dr. W. F. Hines.

JOSEPH N. WHEATLEY & CO.
INSURANCE.
CHESTERTOWN, MD.

FREE

If you mention the name of this paper we will send you a Tulip Bulb and our Beautiful Fall Bulb Catalogue free. Please remember NOW is the time to plant fall bulbs in order to have beautiful flowers in your house this winter or in your garden early next spring. Hyacinths, Tulips, Narcissus, Lilies, Crocus, Roses, Carnations, Palms, Ferns and Hardy Shrubs.

J. Bolgiano & Son,
SEEDMEN
BALTIMORE, - - - MARYLAND

FOR SALE.

Any size farm in any district in Kent or Queen Anne's. Also village and town properties. Write me just about the kind of property you want. J. WATERS RUSSELL,
a17—tf. Chestertown, Md.

FOR SALE.

200 ACRES OF WOODLAND set in oak and gum, half mile from Tolchester. Price $12.50 per acre. Apply at
m53t THE NEWS OFFICE.

WANTED.

A position as overseer on farm by white man with small family.
Apply to
s28-tf NEWS OFFICE.

FESTIVAL AND BAZAAR.

The Ladies and Friends of Piney Neck M E. Church will hold a Festival and Bazaar on the church lawn, FRIDAY AND SATURDAY EVE, OCT. 25th and 26th. It it rains it will be held on Monday and Tuesday, 28th and 29th. Supper 30 cents. Come and help us. o5-4t

FESTIVAL.

The ladies of Kesley Chapel Improvement Society will hold a FESTIVAL on SATURDAY EVENING, NOVEMBER 2nd, at the supper house on church yard. Fish, oysters, pig and delicacies will be served. o19-2t

SUPPER & FESTIVAL.

The ladies of Betterton will have an oyster SUPPER and FESTIVAL in Fernclift Cottage Betterton, SATURDAY EVENING OCTOBER 26 Fancy table, ice cream and cake in abundance. The supper will consist of all the delicacies of the season. Come and enjoy a pleasant evening.

SUPPER AND FESTIVAL.

The friends and members of Still Pond Epworth League will hold a Supper and Festival in the Hotel building opposite the church on FRIDAY and SATURDAY EVENINGS, NOV. 1st and 2nd. Proceeds for benefit of the League,
o19-3t

OYSTER SUPPER.

There will be an Oyster Supper held by the Aid Society of Crumpton Methodist Protestant Church on SATURDAY NIGHT the 19th and SATURDAY NIGHT 26. It will be held in an enclosed tent adjoining the church and parsonage. Proceeds for benefit of church. All are invited. o19-2t

FESTIVAL.

The Ladies of Union M. E. Church, Worton, will hold a FESTIVAL in the hall, NOVEMBER 2nd and on Election Day lunch and oysters will be served at same place.
o19-tf COMMITTEE.

SUPPER AND FESTIVAL.

The ladies of the Women's Foreign Missionary Society of the M. E. Church, Chestertown, will hold a Festival and Supper at Stam's Hall, on THURSDAY EVENING, OCT. 31. Tickets 25 cents. There will also be candies of various kinds on sale, o19-2t.

SUPPER.

The ladies of St. Denis Parish, Galena, will give a Supper in Odd Fellows Hall, Galena, on MONDAY EVENING, NOV. 4, and dinner on Election Day, NOV. 5, at noon. They will serve at these meals turkey, duck, chicken, roast pig, oysters in all styles, salads, coffee, etc. o26-2t

Ready to Serve.
Ready to Accomodate

¶We are always glad to lend our money to worthy and responsible citizens and are always ready to serve our people and accommodate the public.

¶ If you need any money for your own personal use or for farming and business operations, do not hesitate to make an application or send us your paper for consideration

Kent County Savings Bank
Chestertown, Maryland

THE CHESTERTOWN BANK
OF MARYLAND.
SUCCESSOR TO THE FARMERS AND MECHANICS BANK, THE KENT NATIONAL BANK, AND THE CHESTERTOWN NATIONAL BANK.

1844 1907

Protection Given in Every Way By
Conservative Management, Burglary Insurance

To our patrons we extend as liberal terms as are consistant with sound banking.
Loans made on approved notes, stocks, bonds and real estate.
We pay 3 per cent. per annum interest on deposits in our savings department. INTEREST PAYABLE JULY AND JANUARY.
Small accounts receive the same attention and consideration as larger ones, and we cordially invite all, no matter how small the deposit, to open an account with us.

ALDAY CLEMENTS, President; M. DEK. SMITH, Vice-President;
ALLAN A. HARRIS, Cashier.

BOARD OF DIRECTORS:

Alday Clements, Charles T. Westcott, Marion deK. Smith, James S. Harris, Samuel Vannort, Edwin S. Valliant, James W. Chapman, Tilghman Shafer, W. Frank Hines, William W. Beck, Curtis E. Crane, Elmer E. Leary.

—A—
TOURNAMENT
—Will be held at—
SHALLBOURNE PARK
On Saturday, November 2
AT THREE O'CLOCK.

Open to all Knights of the Eastern Shore.

First Prize $8
Second Prize 4
Third Prize 2

Entrance fee, $1. Distance 80 yards, time 8 seconds, any rider that does not make time will lose his ride. A class for Knights that never took a prize, with entrance fee and prizes made known day of Tournament. Admission to Tournament, Ladies 10c, Gentlemen 15c.

An OYSTER and FISH SUPPER will be served at the pavilion for 50c. Dancing will commence at 8 o'clock. Music by Prof. Wilson's orchestra. Admission, Ladies 15c; Gentlemen, 25c.

KILBOURNE & SHALLCROSS,
o5-4t Managers.

NOTICE.

All persons are warned against trespassing with dog, gun or otherwise upon the lands of the undersigned as all offenders will be presented,
MARY E. NOWLAND,
o26-3t Millington, Md., R. F. D. No. 2.

NOTICE.

All persons are warned against tresspassing with dog, gun or otherwise on the lands of undersigned.
JAS. W. STEVENS,
o26-tf Wickliff, Kent county, Md.

NOTICE.

All persons are hereby warned not to trespass with dog, gun or otherwise on the DEEP POINT FARMS nor to set any nets, fikes or pounds on shores of same farms without first obtaining permission from
o26-3t JOHN G. WESTCOTT.

CAUTION.

All persons are hereby WARNRD AGAINST TRESPASSING with dog, gun or otherwise upon the lands occupied by the undersigned as I shall certainly enforce the law against all offenders.
o19-3t* HARRY CLARK.

NOTICE TO TRESPASSERS.

All persons are warned against trespassing upon the lands and shores of the undersigned in Queen Anne, near Chestertown, for the purpose of fishing, crabbing, setting of fish traps of any kind, muskrat traps, etc.; also against trespass with DOG, GUN OR OTHERWISE. Failure to heed this warning will result in the arrest of all violators.
o5-tf H. P. SKIPPER.

NOTICE TO TRESPASSERS.

All persons are hereby warned against trespassing upon the lands of the undersigned with dog, gun or otherwise.
JAMES MOFFETT,
EDWARD PARSONS,
EDWARD BRAMBLE,
JAMES B. WILLSON,
LEWIS SMITH,
JOHN BRICE,
o26-4t* ELMER LEARY.

ROCHESTER FRUIT FARM AND NURSERIES.

STRICTLY FIRST-CLASS STOCK. Delivered at customers residences. Write for price list, best of everything.
HOOKER, WYMAN & CO.,
Address Care of the Idlewhile Hotel,
o12-tf Betterton, Md.

FOR RENT FOR 1908.

FARM CONTAINING 83 ACRES in Morgnec, belonging to Mrs. L. R. Barkman.
Apply to
LEWIN W. WICKES,
o19-tf Attorney.

FOR SALE

Any size FARM in any District in Kent or Queen Anne's. Also village and town properties. Write me just about the kind of property you want. J. WATERS RUSSELL,
a17—tf. Chestertown, Md.

FOR SALE.

TWO DESIRABLE RESIDENCES ON WATER STREET Chestertown, Md.
Apply to
LEWIN W. WICKES,
s14-3t Attorney.

FOR RENT FOR 1908.

6-ROOM HOUSE and 4-ROOM DWELLING; both have good gardens attached and located in Kennedyville.
SHAFER REDMILE & CO.,
o26-3t Kennedyville, Md.

HOUSE AND LOT NEAR EDESVILLE FOR SALE.

The HOUSE AND ONE HALF ACRE OF LAND formerly owned by Joseph Wicks, colored, is for sale.
Apply to
LEWIN W. WICKES,
o5-3t Attorney.

FOR SALE.

HORSES and MULES. Can be seen at my stables at Fairlee.
A. L. HUDSON,
a17-tf Fairlee Md.

FOR SALE.

For Sale SLOOP LUCY. Good as new, new sails. I am going to sell. Make me a cash offer.

ALSO 3 Large Cast Iron Stoves, suitable for Church Halls or Stores; Also 100 length of 6-in. Pipe. Can be seen at Nickerson's Harness Shop, next door to Vandergrift's Barber Shop.

WANTED—20 bu. of damaged or Garlic Wheat for chicken feed.
CHAS. S. SMITH,
s28-tf Chestertown, Md.

STOCK EWES.

I have some good STOCK EWES on hand and expect to get more. Parties wanting stock ewes, if they will drop me a postal I will try to accomodate them.
JOHN GALE, Agent.
a17-tf Hanesville.

M. J. LEWIS & SON
CROSS STREET—CHESTERTOWN.
Meat and Feed Store.
Satisfaction guaranteed. 15 years experience.
o5-4t. Telephone Call No 138.

R. F. PARKS & SON will pay 28 cents for EGGS next Monday and Tuesday.

WANTED.

ONE THOUSAND GUINEAS.
o26-tf JOHN GALE, Agent.

LOST.

On Wednesday, in Chestertown, a MONEY PURSE containing $14.13, somewhere between the Kent County Savings Bank and the County Treasurer's office. $5 reward to the finder if left at the NEWS office, or return to
MRS. RACHEL A. SWEETMAN,
o26-3t Golts, Md.

GOLD FISH WANTED.

WANTED 50,000 ASSORTED SIZES.
R. M. ADAMS,
Winston Ave & 99th,
o26-tf Chicago, Ill.

A CARD OF THANKS.

I wish to thank my friends and neighbors for their quick response to the fire at my place last Thursday night, October 17th, and for their determined and successful fight in extinguishing the fire; for had we been ten minutes later I don't believe we could of ever got it under control. The smoke was almost unbearable, but there was not a man backed and it was wonderful the way you worked under such circumstances, cool, quick and successful. Again thanking you all most sincerely, I remain
o26-tf W. A. POTE.

WANTED.

Local representative for Chestertown, Md: and vicinity to look after renewals and increase subscription list of a prominent monthly magazine, on a salary and commission basis. Experience desirable, but not necessary. Good opportunity for right person. Address Publisher, Box 59, Station O, New York. o26-tf

FOUND.

Came to my house about a month ago ONE BLACK BULL about 18 months old. Owner please come get him and pay for this notice.
CHARLES H. CREW,
o26-tf Kennedyville, Md.

NOTICE.

Dr. B. B. Browne, Jr., (A. B. M. D., Johns Hopkins) will be in Chestertown on FRIDAY and SATURDAY, NOVEMBER 1st and 2nd, for professional work on the eye, ear and throat. Office at the residence of Mr. George B. Westcott near Transcript office. Office hours 9 to 5 o'clock. o19-3t

A BUSINESS CHANGE.

By mutual consent the dissolution of the firm of Kilbourn & Warren, Fairlee, will occur in a short time and this method is taken to notify all debtors that prompt settlement is asked for at once.
KILBOURN & WARREN.
o19-tf Fairlee, Maryland.

TO OUR PATRONS.

On account of the Farmers Trust, Banking and Deposit Company going into Receivers hands Wednesday, Oct. 9th, some of our checks of course were protested that were out and went back to those that held them. We have opened an account at the National Marine Bank and all persons holding our checks will be paid in full by presenting them at our office.
JAS. W. JEROME,
J. HARRY VICKERS.
o19-tf 18 E. Camden Street, Baltimore, Md.

PECAN DRAKES FOR SALE.

I have six White Pecan Drakes for sale, also One Pair Canary Birds with Cage. Price of Drakes $1 each. Price of Canary Birds, $5.00 for both birds with cage.
DR. CHARLES IVAH,
"Port Ivah Poultry Farm,"
o12-3t* R. R. No. 2, Worton, Md

WANTED.

A MANAGER. Also Solicitors (all or part time) for an old Line Stock Company writing industrial and ordinary policies giving sick accident and death benefits. Great proportion.
Address
C. E. PATTERSON,
o19-3t 16 E. Lexington St., Baltimore, Md.

FINE SHEEP!

MR. J. WALTER SKIRVEN, received at Chestertown on Thursday of this week two carloads of Western sheep. Jas. W. Lambert, Wm. Hendricks and others, who have seen them, say they are the best stock sheep they ever saw. Mr. Skirven expects several more carloads next week.

FOR SALE.

'SCHOONER 'HATTIE WHITE' in good condition. Can be seen at Oliver Reeder & Sons Ship Yard, Baltimore, Md. Carries 1000 bushels of oysters.
OLIVER REEDER & SON,
o19-2t 500 Huges Ave., Baltimore, Md.

REGISTERED SHROPSHIRE RAMS FOR SALE.

Choice Yearlings $20 to $25 each. Lambs $15 to $20 each, f. o. b., Chestertown, Md. Satisfaction guaranteed or money refunded. Reference—Cashier of any bank in Chestertown, Md.
H. R. GRAHAM,
o5-1m Chestertown, Md.

NOTICE.

To the Stockholders of the Chestertown Bank of Maryland. There will be a Regular Annual Meeting of the stockholders of said bank held on WEDNESDAY, Nov. 13th 1907, at 12 o'clock noon, at the Banking House in Chestertown, Maryland, for the purpose of electing Directors, and the transaction of such other business as may come before the meeting.
ALLAN A. HARRIS,
o19-tf. Cashier

COMMISSIONERS' NOTTICE.

On and after Saturday, October 19th, 1907, travel will be suspended over Crumpton bridge, pending repairs, until further notice. By order of the Board,
A. C. LOUD, President,
C. B. DUDLEY,
HARRY DAVIS,
JOHN E. MORRIS,
WM. WAGNER,
C. L. DODD, Clerk. o26-tf

Stoves! Stoves!

We are running a great Stove Store. Largest and most complete Stove Store on the Eastern Shore.

What you want in Stoves we have, from the little Hot Air Wood Stoves to the celebrated Fire-Place Heater or the Jumbo Cook Stoves.

Besides having what you want, we also have the price. Our Stoves were purchased before the advances—so when you visit us we do not have to talk high prices. Ours are distinctly LOW Prices, and that you will notice quickly if you are posted.

See advertisement page 5.
WM. MEDDERS & CO.

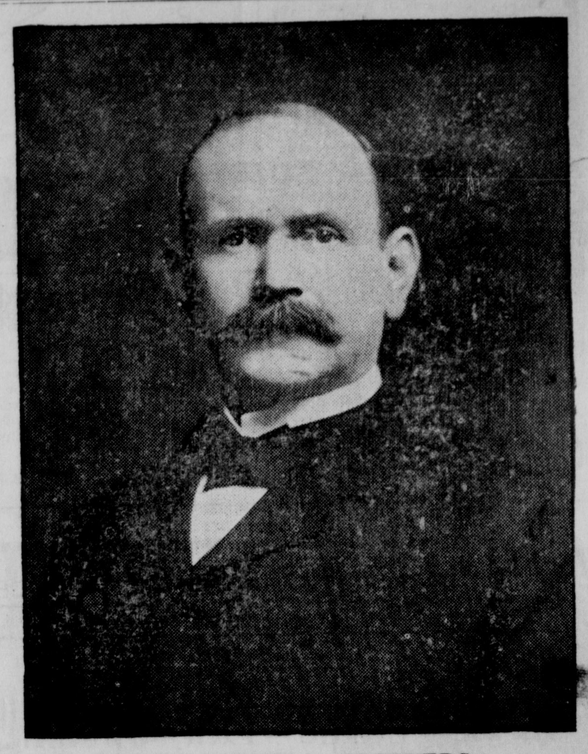

HON. AUSTIN L. CROTHERS,
The Democratic Candidate for Governor and is Entitled to the Vote of Every Good Citizen.

REPUBLICAN ORATORS PROMISE NEGROES APPOINTMENTS TO OFFICE.

The negro vote in the city is giving the Republican managers no little concern, notwithstanding the claims of Mr. Gaither's friends that it is all right.

Some of the negro leaders are still smarting under what they believe was the unfair treatment accorded them by ex-Mayor Timanus, who failed to recognize them in appointments. The explanation made by the ex-Mayor's friends during his campaign was that his hands were tied and he could not afford to appoint negroes, but that if he were elected they would get the recognition they desired. This did not appease them and many negroes failed to vote in the spring election.

The fact that Mr. Gaither in 1897 was willing to put negroes on the legislative ticket is being urged now at the negro meetings by Republican orators as a reason why they should solidly support him. It is urged at these meetings that Mr. Gaither, if elected Governor, will "recognize" the negro vote by appointing blacks to office, and his attitude toward the negro in 1897 is being cited as evidence that he will not "turn them down" should he get into office himself. The negroes are counting upon this recognition, and they are lining up behind Mr. Gaither much stronger than they did behind Mr. Timanus.

NOTICE OF DISSOLUTION OF CO-PARTNERSHIP.

Notice is hereby given, that by mutual consent, the copartnership heretofore existing between George W. Smith and Harry R. Graham, trading as Smith & Graham, will be dissolved on December 31st, 1907, and, that the business will hereafter be conducted by Messrs. Harry R. Graham and J. Jesse T. Graham, under the firm name of H. R. GRAHAM & BRO.

All accounts due the firm of Smith & Graham should be settled either by cash or note on or before above date, December 31, 1907.
GEORGE W. SMITH,
HARRY R. GRAHAM,

Thanking the public for their liberal patronage of the old firm we respectfully ask for a continuance of the same for the new firm.
o26-tf SMITH & GRAHAM.

Horse Sale

Mr. George Jones will sell at public sale at McMenamin's Stable, Calvert street, Chestertown, Md.,

On SATURDAY, Nov. 9th, 1907,

AT 1 O'CLOCK P. M.

HENRIETTA

2.19 1-4

brown mare, 13 yrs old, by Happy Russell, 2.21¼, bred to Belton, 2.17¼, and believed to be in foal. Also her TWO FILLIES and ONE COLT, all by Belton, 2.17¼, as follows:

RACHEL B.

bay, foaled Sept. 10th, 1904; trial, 2.26. Well broken and a good driver.

BAY FILLY, foaled March 19th, 1906.

BAY COLT, foaled April 4th, 1907.

Also 1 York Carriage and Set of Harness.

TERMS:—Cash or good note with interest added.

TO THE PUBLIC.

I am prepared at my home in Still Pond Maryland, for the

Making and Restoring Hair and Husk Mattresses, Recaning Chairs, Making Twine Hammocks.

The patronage of the public is asked and I will guarantee to give satisfaction.
Reference:—Elwood Whaley, Chestertown; Tilghman Shafer, Kennedyville; Wm. Janvier, Turner's Creek; Dr. Maxwell, Still Pond.
LEMONT HACKETT,
o26-4t* Still Pond, Md.

OCTOBER TERM OF COURT.

Grand Jury With Hon. Isaac Gibbs as Foreman Establishes a New Record of Two Days.

The October term of the Circuit Court for Kent county was convened on Monday with Chief Judge James A. Pearce on the bench. Associate Judges W. H. Adkins and P. B. Hopper arrived on the 11.14 train and took their respective positions on either side of Judge Pearce.

The July term of court was called and there being no unfinished business of that term it was finally adjourned and the October term duly called.

Judge Pearce designated Hon. Isaac Gibbs as foreman of the grand jury which was completed as follows:

Grand Jury—Isaac Gibbs, foreman; Benj. I. Taylor, William Wagner, Wm. E. Keyser, George B. Westcott, Wm. E. Wilson, John C. Davis, Wm. G. Rasin, Albert W. Hudson, Charles M. Hurtt, Purnell Jump, George W. Atwell, Richard T. Turner, John W. Atwell, Clarence L. Turner, Samuel Mann, Harry Cacy, Ellsworth C. Bowers, S. J. Johnson, Edgar P. Beck, George Brice, E. Thomas Massey, John R. Bennett.

The remainder of the fall panel comprises the Petit Jury and is as follows:

Petit Jury—Jefferson D. Bacchus, Philip G. Wilmer, P. A. M. Brooks, Samuel S. Hurlock, John Gale, James W. Chapman, John S. Newnam, Arthur M. Brown, John N. Bennett, Frank H. Greenwood, James W. Ivens, Lewin J. Usilton, Azariah M. Kendall, James A. Donohoe, A. W. Cochran. Arlington L. Sparks, Milbourne A. Toulson, Samuel W. Brown, Harry Griffith, Walter B. Barnes, Joel H. Smith, Charles England, W. D. Pennington, Charles W. Kibler, James E. Hurlock.

Messrs. Frank Coleman, Albert Jervis and S. G. Rosebury were excused from jury service and Messrs. W. D. Pennington, Charles W. Kibler and James E. Hurlock drawn in their places.

The remainder of the forenoon session was occupied in calling the dockets, marking cases for trial, etc. Court took a recess from 12.40 to 1.30 p. m.

At the afternoon session the first case called was an appeal of P. G. Ashley vs. Dr. W. C. Selby to which an entry of non pros was made.

Case of State vs. Frank Greenwood for violation of the local option law. Court trial, verdict not guilty. Beck for State; H. W. Vickers, Jr., and Lewin W. Wickes for defendant.

The grand jury returned presentments against Joseph Francis for murder of Alfred Blake; Mary Prichard for murder of infant child; Silas Saul for violation of local option law.

The grand jury adjourned Tuesday after being in session but two days.

The case of A. S. Turner vs. P. W. & B. R. R. Co., for alleged shortage in grain occupied court Tuesday and Wednesday. Mr. Turner shipped grain from Worton Station which he claimed fell short 150 bushels upon arrival in Philadelphia and sued the railroad for said difference. The jury returned a verdict of $138 in favor of Mr. A. S. Turner. H. H. Barroll for plaintiff, M. deK. Smith for defendant.

Silas Saul, colored, plead guilty upon the charge of violating the local option law and was fined $100 and costs or confinement in House of Correction for six months.

Walter Bantam, colored, was tried before the court on charge of selling liquor and convicted, the fine being $100 and costs or confined in House of Correction for six months. Beck for state, H. W. Vickers, Jr., for defendant. Walter Bantam is an assistant of Mr. W. C. Sutton and paid his fine amounting in all to $109. One-half the fine goes to the informer who in this case was Mary Ford, colored.

Chief Judge Pearce announced that inasmuch as he desired to attend the funeral of Chief Judge McSherry and Judge Adkins desired to attend Col. Lloyd's funeral he would adjourn court until Monday when the balance of the criminal cases will be heard.

It is not thought the court will consume more than two or three days.

The Baltimore Medical College met Washington College Saturday at Chestertown in a game of football which ended in a fiasco.