msa_sc2901_scm1627-0335 ©Maryland State Archives

DO YOU WANT A COOK STOVE?

Range, Heating Stove, Fire Place Heater or Double Heater?

READ THIS LIST OVER

Cook Stoves, Ranges

Excelsior Cook, Farmer Girl, Magic Range, Jewell Steel Range, Lorain Steel Range, Spear's New Cooking Range, Round Oak Chief Steel Range, Etc., Etc.

Coal Stoves

Vulcan Egg, New Garnet, Laurel Base, Magic Base, Rupert Double and singe Heaters, Peninsular Heating Stoves, Round Oak Heating Stoves, Etc., Etc.

Air Tight Stoves

Excelsior and Wizard Wood Air Tights and Round Oak Wood Air Tights.

Call and Examine the above line.

Fodder Yarn,

Bushel Baskets, Grain Scoops, Husking Pegs.

LOADED SHELLS a specialty.

Breech Loading Shot Guns, Cat Rifles, Air Rifles, Revolvers, Gunning Coats, Leggings, Etc.

5-A Horse Blankets, Plush Robes, Gum Aprons, Storm Fronts.

J. K. ALDRIDGE & CO.,

CHESTERTOWN, MARYLAND

SCHOOL SUPPLIES.

Tables,
Composition Books,
Pens,
Pencils,
and Erasers.

Everything necessary for school

THE STAM DRUG CO.

JAP-A-LAC

A VARNISH AND STAIN COMBINED

Now is the time to dress up your porch furniture in summer clothes. A can of OX-BLOOD RED or MALACHITE GREEN JAP-A-LAC will work wonders. A quart will probably be sufficient.

JAP-A-LAC also comes in 14 other colors, and there are a hundred uses for each color.

Oak, Dark Oak, Walnut, Mahogany, Cherry, Malachite Green, Ox-Blood Red, Brilliant Black, Dead Black, Natural, Gloss White, Flat white, Ground, Blue, Gold and Aluminum.

All sizes from 15c to $2.50. At our Paint Department.

JOHN BARTLEY,
Chestertown, Md.

1907 COAL 1907

STOVE, EGG and NUT.

I have on hand an entirely new stock of Lehigh and Mahoney Coal—bright, clean and new, and not a lump of old stock. All under cover. Oak and Pine wood sawed and split, any length and size desired. KINDLING, short and fine, as you want it. With thanks.

A. P. MATTHEWS,
Chestertown.

STEWED, Fried and Panned Oysters at Jenkins on Cannon-St.

Do You Think For Yourself?

Or, do you open your mouth like a young bird and gulp down whatever food or medicine may be offered you?

If you are an intelligent thinking woman, in need of relief from weakness, nervousness, pain and suffering, then it means much to you that there is *one* tried and true honest medicine OF KNOWN COMPOSITION, sold by druggists for the cure of woman's ills.

The makers of Dr. Pierce's Favorite Prescription, for the cure of weak, nervous, run-down, over-worked, debilitated, pain-racked women, knowing this medicine to be made up of ingredients, every one of which has the strongest possible indorsement of the leading and standard authorities of the several schools of practice, are perfectly willing, and in fact, are only too glad to print, as they do, the formula, or list of ingredients, of which it is composed, *in plain English*, on every bottle-wrapper.

The formula of Dr. Pierce's Favorite Prescription will bear the most critical examination of medical experts, for it contains no alcohol, narcotics, harmful, or habit-forming drugs, and no agent enters into it that is not highly recommended by the most advanced and leading medical teachers and authorities of their several schools of practice. These authorities recommend the ingredients of Dr. Pierce's Favorite Prescription for the cure of exactly the same ailments for which this world-famed medicine is advised.

No other medicine for woman's ills has any such professional endorsement as Dr. Pierce's Favorite Prescription has received, in the unqualified recommendation of each of its several ingredients by scores of leading medical men of all the schools of practice. Is such an endorsement not worthy of your consideration?

A booklet of ingredients, with numerous authorative profesional endorsements by the leading medical authorities of this country, will be mailed *free* to any one sending name and address with request for same. Address Dr. R. V. Pierce, Buffalo, N. Y.

FOLEY'S KIDNEY CURE

WILL CURE YOU

of any case of Kidney or Bladder disease that is not beyond the reach of medicine. Take it at once. Do not risk having Bright's Disease or Diabetes. There is nothing gained by delay.

50c. and $1.00 Bottles.

REFUSE SUBSTITUTES.

Palmer Gasoline Engines

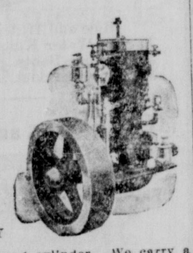

MARINE or STATIONERY

2 or 4 cycle, 1, 2 or 4 cylinder. We carry a large stock at the Bourse, Philadelphia, and Maryland shipments can be made from there. Send for catalogue.

PALMER BROS.,
COS COB, CONN.

Or Bourse Building, Philadelphia, Pa.

A MAN AMONG THE OYSTERS.

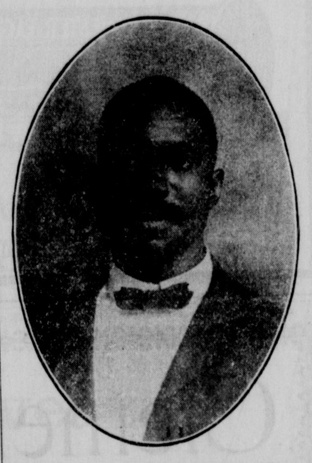

—LOOK AT THE—

RISING SUN

as she peeps over Chestertown. Open your church, your halls and your homes and let her illuminate with FRESH OYSTERS and CRABS and ICE CREAM. Come in and sit down, make yourself at home, read the daily news, eat your oysters in every style and take some home. And tell the people to come to THE RISING SUN RESTAURANT and do likewise. A word to the church for which my heart is open: If you are going to have a Supper or festival I will sell you at a reduction. Just drop me a card or phone Rising Sun Restaurant.

A. ROBINSON.
s14-tf Phone No. 132 Chestertown, Md.

FOR LIQUOR AND DRUG ADDICTIONS.

THE Keeley Cure

ESTABLISHED 1880

ALL CORRESPONDENCE CONFIDENTIAL.

ADDRESS THE KEELEY INSTITUTE
211 N. CAPITOL ST. WASHINGTON, D.C.

NOW AGGRESSIVE WORK

Democrats Are Encouraged By Judge Crothers' Improvement.

SENATORIAL CANDIDATES OUT

General Seth and Mr. John P. Poe Withdraw from the Contest—Assessment on Candidates Nearly $3,000 Each.

With Judge Crothers so far along the road to recovery that he is now able to sit up and has every expectation of appearing in public before the campaign finally closes, the Democrats of the State are viewing the situation with increased confidence and are convinced that the people of Maryland will refuse by an overwhelming majority to turn the management of the State's affairs over to a party whose sole reliance and hope of success rests in the solidity of the negro vote amounting to about 55,000.

When Judge Crothers was first taken ill it was feared by many that should the disease take a serious turn that would render his condition at the time of the election critical, he would lose the votes of many persons who might not care to take the chance of electing a man to the Governorship about whose occupancy of the office any uncertainity existed. This doubt has now been removed and while it will be, of course, impossible for Judge Crothers to appear on the stump or speak for himself in this campaign, practically all doubt of his complete recovery has been removed and the men who believe that the best interests of Maryland are subserved by the ascendancy of the Democratic party can now put their shoulder to the wheel with the full assurance that their candidate for Governor will be well enough to cast his vote on election day.

Mr. Marbury's Declaration.

The declaration of Mr. William L. Marbury, whose absolute independence in politics is generally recognized, and who has perhaps as much real influence as any man professing independence in Maryland, that "this is no time for any Democrat to vote the Republican ticket," seems to have struck home.

Democrats generally throughout the State seem to be thoroughly cognizant of the importance of this campaign and of the vital issues involved. They realize exactly what it will mean to have a Republican Governor, a Republican Legislature and two Republican United States Senators, to say nothing of the numerous minor offices, such as police magistrates, Police Commissioners, Supervisors of Election, school boards and others, which mean more to the people than the more conspicuous positions. And they agree with Mr. Marbury that "this is no time for a Democrat to vote the Republican ticket."

It will also be recalled that ex-Gov. John Walter Smith was elected in 1899 by 12,000 majority and that this was without the support of the independent element now lined up behind Judge Crothers. Under present conditions, with more harmony in the party than there was either eight years or four years ago, with more Democrats registered in both the city and counties and with the candidates for the United States Senate individually working for the success of the whole ticket, it is hard to see how Judge Crothers can fail to get a majority at least equal to that of Warfield or Smith.

There is little betting on the result, as the Republicans are asking odds and are not anxious to wager any large sums even when these are conceded. Friday night in the Hotel Rennert a former Republican officeholder under Governor Lowndes said he had $1,000 to bet on Gaither, and showed the money, which he had on him. Word was sent to the Democratic Club, just below the hotel, and in a few minutes a prominent Democratic politician appeared and asked for the bet. The Republican officeholder wanted to know what odds would be given, and a bet was finally offered of $2,500 to $1,000 that Crothers would win. He declined to take it.

Gen. Seth and Mr. Poe Dropped Out.

There were some interesting developments in the Senatorial situation yesterday. In the first place Gen. Joseph B. Seth and Mr. John P. Poe, both of whom had sent their name to Chairman Vandiver as candidates for the long-term Senatorship, failed to qualify and have dropped from the race. This narrows the fight for the long term to four men—John Walter Smith, Edwin Warfield, J. F. C. Talbott and Joshua W. Miles.

It had been expected that Mr. Poe would not qualify for the primaries as his friends felt that while he is splendidly qualified for the Senatorship, political conditions are such that he could not win, and he realized it.

The withdrawal of General Seth, however, came as a surprise and, it is felt, has considerably strengthened ex-Gov. John Walter Smith. Had General Seth remained in the fight he would undoubtedly have carried Talbot county. It is understood that he and his friends are decidedly friendly to ex-Governor Smith, and those who know the situation in Talbot are convinced that Colonel Smith will get a big majority there over any of the candidates.

General Seth's withrawal, it is believed by ex-Governor Smith's friends, not only makes Talbot county sure for him, but gives him an excellent chance of carrying Wicomico, the home of ex-Gov. E. E. Jackson. Both Mr. Poe's and General Seth's retirement from the field is regarded as having strengthened Colonel Smith in his fight, as it is claimed most of the votes they would have gotten will now go for Smith.

Costs Nearly $3,000 Each.

When he found that Mr. Poe and General Seth had both dropped out of the race, Mr. Vandiver had to revise his estimate of his assessment of the assessment upon each candidate. His revised estimate, which he submitted to the candidates, was as follows:

Total estimated cost of Senatorial primaries		$14,239.63
One-sixth of total—assessment of candidate for short term	$2,370.27	
Remaining five-sixths ($11,866.36), divided into four parts for the candidates for the long term	2,966.59 2,966.59 2,966.59 $2,966.59	
Total		$14,239.64

Governor Warfield was telephoned by Mr. Vandiver in Annapolis and told of the change in the assessment. Mr. Vandiver had at first estimated the assessment of each candidate at $1,950. The Governor had told him he would give him a check for $2,500, the balance to be used as his contribution to the State campaign. When told that the assessment had to be increased to $2,966.59 the Governor simply instructed Mr. Hart by telephone to fill out the blank check for the amount required, which he did. Messrs. Talbott, Smith and Miles likewise put up an equal amount, and Senator Whyte, the only candidate for short term, was assessed $2,363.27.

Thought Assessment High.

The candidates gathered in one of the private parlors at the Eutaw House and discussed the matter. Mr. Miles and Mr. Talbott thought the assessment was too high and expressed themselves as feeling that it was unjust to make a man pay $3,000 for the privelege of entering a primary fight.

Senator Whyte and ex-Governor Smith agreed as to this proposition, but under the resolution of the State convention there was nothing else that could be done.

Chairman Vandiver said he thought perhaps the expenses might be reduced about $1,000 in the end, and that if this saving could be effected the money would be returned to the candidates.

Gov. Warfield and Col. Smith.

Most persons regard the fight as between ex-Governor Smith and Governor Warfield, and the dropping of two of the candidates from the field has undoubtedly strengthened Colonel Smith. He will this week speak for the Democratic ticket in Belair. It is said not to be his intention to refer to his own candidacy but he will urge that all Democrats concentrate their efforts upon the election Judge Crothers and the rest of the Democratic candidates. The Senatorship, he says, is a secondary consideration and should not be permitted to interfere with the campaign for the State candidates.

Governor Warfield, on the other hand, proposes to openly appeal to the people for their support for the Senate at the same time he urges the election of Judge Crothers and the rest of the ticket. He has planned a busy week and will tour Montgomery, Frederick and Howard counties in the early part of the week spending the latter part on the Eastern Shore where he will speak at Salisbury and will also go to ex-Governor Smith's own county, Worcester.

"Considerable pains will be taken this week to impress upon the Democratic voters that the Senatorial primaries are conducted entirely separate from the general election; that they are held in a separate polling place and a different ballot is voted. No man will have a right to vote in the Senatorial primaries who has not first voted the Democratic ticket in the general election. After he has done this he has the privilege of going to the Senatorial polling place, which will be within convenient distance from the general election booth, and voting there. The Senatorial primary judges will ask him if he has already voted the Democratic ticket. If his reply is "Yes," he will be entitled to vote, and the judges have no right to further question or hinder him.

Forbidding the Sale of or Giving Away Liquor on Election Day.

For the information of all persons concerned, the following Act of the Legislature passed March 24th, 1895, is published:

AN ACT

Prohibiting the sale of Spirituous or Fermented Liquors in the counties in the State on the day of Election.

SECTION 1.—Be it enacted by the General Assembly of Maryland, That it shall not be lawful for the keeper of any hotel, tavern, store, drinking establishment or any other place where liquor is sold, *or for any person or persons*, directly or indirectly, to sell, barter, give or dispose of any spirituous or fermented liquors, ale or beer, or intoxicating drinks of any kind, on the day of election hereafter to be held in the several counties of the State.

SECTION 2.—And be it enacted, That any person violating the provision of this Act shall be liable to indictment by the Grand Jury of the county where such offence is committed, and shall, upon conviction before any judge of any of the Circuit Court of this State, be fined a sum not less than fifty dollars for each and every offence; one half the fine is paid the informer and the other half to the County Commissioners for the use of the public roads.

Article 33 of the Code of Public General Laws as amended by the Acts of 1900 and 1901, says:

"Whoever, during the hours of registration or revision of registration, or during the hours of election or canvas of votes, or of making returns thereof in any precinct, shall bring, take, order or send into, shall or attempt to bring or take or send into, any place of registration or of election any distilled or spirituous liquors, wine, ale or beer or shall at any such time or place, drink or partake of such liquor, shall upon conviction thereof be fined not less than ten dollars nor more than $100.

o26-2t. ANDREW MEDDERS, Sheriff.

Betting On Election.

The attention of all persons is particularly called to the following sections of Article 35, Code of Public Laws of Maryland.

SECTION 45.—No person shall make any bet or wager on the result of any election to take place in this State.

SECTION 48.—Any person offending against the last preceding section shall be liable to indictment by the Circuit Court, if the offence be committed in any county, or in the Criminal Court of Baltimore if the offense be commited in Baltimore and on conviction shall be fined not less than fifty nor more than five hundred, to be paid to the State for School Fund.

SECTION 48.—Any Deposit of money in any part of the State as a wager or bet upon elections in this State or elsewhere shall be forfeited and paid over to the County Commissioners of the county where deposited, for the use of the county and if deposited in the city of Baltimore, to the Mayor and City Council.

o26 2t. ANDREW MEDDERS, Sheriff.

DO YOU GET UP WITH A LAME BACK?

Kidney Trouble Makes You Miserable.

Almost everybody who reads the newspapers is sure to know of the wonderful cures made by Dr. Kilmer's Swamp-Root, the great kidney, liver and bladder remedy.

It is the great medical triumph of the nineteenth century; discovered after years of scientific research by Dr. Kilmer, the eminent kidney and bladder specialist, and is wonderfully successful in promptly curing lame back, kidney, bladder, uric acid troubles and Bright's Disease, which is the worst form of kidney trouble.

Dr. Kilmer's Swamp-Root is not recommended for everything but if you have kidney, liver or bladder trouble it will be found just the remedy you need. It has been tested in so many ways, in hospital work, in private practice, among the helpless too poor to purchase relief and has proved so successful in every case that a special arrangement has been made by which all readers of this paper who have not already tried it, may have a sample bottle sent free by mail, also a book telling more about Swamp-Root and how to find out if you have kidney or bladder trouble. When writing mention reading this generous offer in this paper and send your address to Dr. Kilmer & Co., Binghamton, N. Y. The regular fifty cent and dollar sizes are sold by all good druggists.

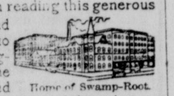

Home of Swamp-Root.

Don't make any mistake, but remember the name, Swamp-Root, Dr. Kilmer's Swamp-Root, and the address, Binghampton, N. Y., on every bottle.

A CURE

For Any Ailment of the HOOF

Ask Us About

O. K. HOOF REMEDY

$100 Guarantee

No Hoof No Horse

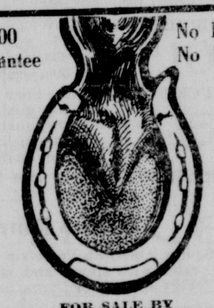

FOR SALE BY

ELWOOD WHALEY,
CHESTERTOWN, MD.

This O. K. HOOF REMEDY is a sure cure for alsyke poison. It has been used by Messrs. Harry Nichols, James Coleman, William Lee and others. Ask them what it did for their horses. It a grand thing for brittle feet, corns, thrush, wire cuts, scratches, etc. Try a can of it

Do You Want Tender Beef?

You can't expect to get it unless you deal with a butcher who handles nice cattle.

THE UP-TOWN BUTCHER,

CHARLES W. COPPER,

kills only the best cattle, and hence is able to serve you with

Choice Steaks, Roasts

Etc. Just give us a trial, or ask some of our customers. We wil try to treat you so you will want to deal with us aiways.

We also handle SALT MEATS.

CHARLES W. COPPER
The Up-Town Butcher,
Opposite N. C. Crow.

Spring AND Summer

GIVE US A CALL. LOOK AT MY SAMPLES. I HAVE A FINE LOT. YOU WILL DO WELL TO STOP IN AND LOOK.

H. KAPLAN,
MERCHANT TAILOR.

There is a reason

for saving your money in the KENT BUILDING AND LOAN COMPANY.

We pay the highest rate of interest of any financial institution in Kent county.

KENT BUILDING & LOAN CO.
CHESTERTOWN, MD.

Foley's Kidney Cure will cure any case of kidney trouble that is not beyond medical aid. Sold by all druggists.

FOLEY'S HONEY AND TAR
for children; safe, sure. No opiates

Naval Training Stations

situated at Newport, R. I., Norfolk, Va., and San Francisco, Cal., are devoted exclusively to the training of young men, 17 to 25 years of age, for duty on board the various vessels of

The United States Navy

Free Outfit of Clothing on First Enlistment.

WHOLESOME FOOD, and GOOD PAY while under instruction, increasing during term of enlistments according to rating, and further increase of pay on re-enlistment.

Skilled mechanics, 21 to 35 years of age, also wanted.

Write for FREE ILLUSTRATED BOOKLET.

Address: NAVY RECRUITING STATION, 15 South Gay Street, BALTIMORE, MD.

Or NAVY DEPARTMENT, Bureau of Navigation, Washington, D. C.

One trial will convince you that

Sloan's Liniment

will relieve soreness and stiffness quicker and easier than any other preparation sold for that purpose.

It penetrates to the bone, quickens the blood, drives away fatigue and gives strength and elasticity to the muscles.

Thousands use Sloan's Liniment for rheumatism, neuralgia, toothache sprains, contracted muscles, stiff joints, cuts, bruises, burns, cramp or colic and insect stings.

PRICE 25¢, 50¢, & $1.00

Dr. Earl S. Sloan, Boston, Mass. U.S.A.

An Edison Outfit For $27.50

We will furnish you with a Genuine EDISON STANDARD PHONOGRAPH, with new style, highly polished oak cabinet, equipped with a large 30-inch flower horn and nickel-plated horn crane, also a automatic record brush, which keeps the record clean while playing, and your choice of one (1) dozen Edison Gold Moulded Records, for $27.50. Come in and let us show you the outfit.

Rote's Jewelry Store!

Next door to Kent County Savings Bank

CHESTERTOWN, MD.

Chestertown Marble and Granite Works

J. WILLIAM KIRBY, Proprietor.

(Successor to A. L. Davidson)

MANUFACTURER AND DEALER IN ALL KINDS OF

MONUMENTAL AND—CEMETERY RKWO

Prices Reasonable Work Guaranteed.
Cemetery Posts - - $1.00 up.

COAL!

$6.50 PER TON

Lumber
Mill Work
Contractors

W. S. & A. M. CULP

Phone 5. CHESTERTOWN, MD.

Seasonable Goods.

TURNIP SEED, All Varieties,

FLY PAPER, TANGLE FOOT AND POISON, PARIS GREEN, CAN RUBBERS, SPICES, WHOLE AND GROUND, Last but not least CHOLERA MIXTURES.

Toulson's Drug Store
CHESTERTOWN, - - MD.

We are established in our new factory at Eddystone, Pennsylvania, where we are making nothing but

"GLOBE" Marine ENGINES

Our factory is new, our engine is improved and we have

Greatly Reduced Our Prices

We build and carry in stock engines from 3 h. p. to 100 h. p. If you are interested in a reliable engine for your boat, write for a new catalogue and price list.

PENNSYLVANIA IRON WORKS COMPANY
Eddystone, Pa.

BALTIMORE OFFICE: 17 E. Lombard St.

A CARD.

This is to certify that all druggists are authorized to refund your money if Foley's Honey and Tar fails to cure your cough or cold. It stops the cough, heals the lungs and prevents serious results from a cold. Cures la grippe cough and prevents pneumonia and consumption. Contains no opiates. The genuine is in a yellow package. Refuse substitutes. Sold by all druggists.