msa_sc2901_scm1627-0337 ©Maryland State Archives

MOODY & LUSBY | MOODY & LUSBY

THE BEST ARGUMENT!

The best argument we can offer for the character of our clothes is the clothes themselves. Every-man who has worn them will acknowledge their superiority, their real value and their undoubted merit. We show a remarkable diversity in the number of models and fabrics we display. Come look the line over while assortment is complete as best patterns soon go.

Hats and Caps

We lead — others fall in line. Anything you may want in this line we are here with the goods. Bring your head to us and get a becoming hat.

Separate Trowsers

of all description for Men, Youths and Boys. Stock complete.

Neckwear,

UNDERWEAR and FURNISHINGS, generally, all up to our usual standard of value and down to the lowest prices consistent with intrinsic worth.

Come to headquarters for the up-to-date down-in-price essentials.

MOODY & LUSBY

Directly Opposite Court House

Chestertown, - - - Maryland

PERSONAL TIDINGS

The Coming And Going Of Friends And Relatives To And From Kent.

Miss Bessie Nicholson is convalescent to the delight of her many friends.

Miss Sallie Wilkins has been quite sick at her home in Chestertown.

Mrs. J. Harry Anthony and little daughter, Lillian, spent last week in Baltimore.

Mrs. Walter H. Hickman, of Chestertown, has returned after spending quite awhile in Middletown, Del.

Rev. Dr. Fred Stahl, of Delaware City, Del., has been visiting Mr. and Mrs. Claude Schuyler at Hawthorne Place, Betterton.

Mrs. Robert Ellis is visiting her sister in Centreville.

Mrs. Whitford and son, of Pittsburg, Pa., have been guests of Miss Gussie Cannan, on High street.

Mr. Cooper Tarbutton was raised to the sublime degree of a Master Mason in Chester Lodge last Thursday evening.

Mr. Philip Dickerson will remove from Quaker Neck to the Wm. Brown farm near Smithville.

Mr. David B. Kendall is enjoying his vacation. He joined his wife and daughter in Baltimore Saturday, they having been taking in the sights of "Old Home Week."

Mrs. Joseph A. Wickes and Miss Josephine Wickes have been taking in the Jamestown Exposition.

Master Stephen Collins fractured a small bone in his right arm, between the wrist and elbow, while at play on the school grounds one day last week.

Miss Elsie Crew, of Baltimore, who has been visiting her uncle, Mr. J. D. Burns, of Quaker Neck, returned home last Wednesday.

Mr. and Mrs. James Brice, of Chestertown, were taking in the Jamestown Exposition and other points this week.

Dr. and Mrs. Charles R. Twilley returned Sunday evening from Atlantic City.

Mrs. A. M. Bowers, daughter, Mrs. Wm. R. Aldridge, and grandchildren, Misses Gladys and Rebecca Aldridge, have been guests of the former's son, Rev. J. S. Bowers, in Baltimore, during "Old Home Week."

Mrs. Harry C. Willis, who has been quite sick for a week, is very much improved, we are glad to state.

Mr. John G. Roland spent a part of last week in Baltimore.

Messrs. Jesse Medders and David B. Ford have been taking in "Old Home Week" and the Jamestown Exposition.

Miss Hope Sappington, of New York, is the guest of her parents, Mr. and Mrs. J. B. Sappington, on Mill street.

Mr. and Mrs. Samuel Vannort were guests of their daughter, Mrs. James W. Chapman, Jr., in Baltimore this week. Mr. and Mrs. Chapman are receiving congratulations on the arrival of a little daughter.

Mrs. John C. Davis and Mrs. Charles N. Satterfield have been visiting friends in Philadelphia.

Miss Bertha Vansant left Monday for Harford county where she has accepted the position of principal of a school near Upper Cross Roads.

Mr. Ray Sparks, conductor on a Pullman train running from Philadelphia to Atlantic City is visiting his parents and brothers in town.

Mrs. C. V. Newnam is visiting friends in Norfolk and other places in old Virginia.

Miss Anita Brown is visiting friends in North Carolina.

Mrs. Wm. Gleaves has been the guest of Mrs. Milton Baker on Mill street.

Mrs. Maroney and daughter, of Wilmington, are visiting her parents, Mr. and Mrs. J. B. Sappington, on Mill street.

Mr. and Mrs. George Z. Noland visited Jamestown Exposition this week.

STILL POND NOTES.

Miss Louise Toulson is visiting relatives in Chestertown.

Miss Ethel Ogle, of Baltimore, spent several days of the past week with her friend Miss Alice Wood.

Mr. and Mrs. Chas. Watts, of Wilmington, has been visiting relatives in and around town.

Quite a large crowd attended the supper held on Friday evening last by the public school. The amount taken in was $48.06. Cleared $36.00.

Mrs. Frank Meeks spent several days the past week with her sister Mrs. Carl Price, of Middletown.

Mr. and Mrs. John W. Sutton, of Claremont, Va., visited our town on Sunday.

Mr. Geo. Smith, of Wilmington, has returned home after spending several days with his sister Mrs. Edward Ford.

Mrs. Ellison, of Delaware City, has been visiting Mr. and Mrs. Atwood Rickards.

Miss Avis Dodd, of Chestertown, spent Sunday with relatives here.

Mrs. E. H. Collins is spending some time with friends in Baltimore.

Mrs. John Schofield and little son, Leslie, are visiting relatives in Baltimore.

Mrs. E. M. Taylor and son, Malin, are visiting relatives in Baltimore.

The official board will meet at the office of W. H. Krusen on Monday afternoon, October 28th at 2 o'clock. A full attendance desired.

Is Your Hair Sick?

That's too bad! We had noticed it was looking pretty thin and rough of late, but naturally did not like to speak of it. By the way, Ayer's Hair Vigor is a regular hair grower, a perfect hair tonic. The hair stops coming out, grows faster, keeps soft and smooth. Ayer's Hair Vigor cures sick hair, makes it strong and healthy.

The best kind of a testimonial—"Sold for over sixty years."

Made by J. C. Ayer Co., Lowell, Mass. Also manufacturers of

Ayer's SARSAPARILLA. PILLS. CHERRY PECTORAL.

Live Local Notes.

The wedding of Miss Florence, daughter of Mr. and Mrs. C. S. Hurlock, and Mr. A. W. Jones, of Cecilton, is announced to take place next Thursday.

Married.—Miss Elizabeth Taylor, of Pomona, Kent county, and Mr. Charles Aarenson, of Moorestown, N. J., were quietly married at Moorestown, N. J., on the 22nd of September.

Mr. Ollie Bush, of Philadelphia, and Miss Mamie Kain, of Kennedyville, Kent county, Md., were quietly married Tuesday evening, Oct. 22, 1907.

Sale of Property.—Mr. and Mrs. Wm. T. Hicks have sold to Mr. Louis C. Hayes their cozy home in Galena for $1600. Mr. Hicks will remove to Chestertown and Mr. Hayes will take up his abode in Galena.

Accidents. — Mr. Rumsey Anthony's horse ran away in Chestertown last Saturday and caused the loss of considerable truck, &c. The wagon was wrecked.

While driving in Middletown, Mrs. George Goldsboro, of Warwick, had her favorite horse to break its leg on the trolley track and had to be killed.

Mr. Olonza Kennard, a purchasing agent on the B. S. Ford, fell down the main saloon steps one day last week and broke three ribs. He is improving at this writing.

Found Dead.—Nelson Morgan, aged 51 years was found dead in front of his residence, on the Johnny Ford farm, near Millington, Monday morning about 9 o'clock. It was at first thought that he had met death by violence, but a coroner's jury, which was summoned, rendered a verdict of death from exposure and strangulation while in a drunken condition.

Brass Band.—A brass band is being organized by some of the young men of the upper part of Chestertown, namely, Messrs. Arthur Bacon, Hyland Crew, George Latham, Perkins Rolph, Norman Nelson, Preston Ivens, Joseph Lewis, Earle Latham, Harold Matthews, Randolph Waddell, Maurice Ivens. Mr. Cook Orrell, of Centreville will act as leader of this band. "Stick to the band, boys."

Farm Sold.—Capt. S. W. Watkins has sold his farm near Rock Hall, containing 272 acres, to Alvin Downey, of Dorchester county, for $4,000. Capt. Watkins proposes to remove to New Jersey in a few weeks and his many friends in Kent will regret to lose so good a citizen. Mr. Downey is the youngest son of the late Capt. John Downey.

Dissolution. — By notice in another column the partnership existing between George W. Smith and Harry R. Graham is to be dissolved Dec. 31st, 1907. This firm have built up a fine hardware business in Chestertown. Mr. Smith, the retiring member, will carry with him the respect and confidence of the public. The new firm will be the hustling Mr. Harry R. Graham and young Mr. Jesse T. Graham.

Festivals.—The News' columns tell of many suppers and festivals in Kent.

The Daughters of America and Sacred Heart Church held excellent suppers in Chestertown this week. Mr. D. B. McMenamin drew the pretty doe hide and a cake while Mr. Wm. McKee drew the pretty sofa pillow.

Wesley Chapel and Lynch M. P. Churches each held splendid suppers Saturday evening and each was well patronized.

The ladies of the Woman's Foreign Missionary Society of the Chestertown M. E. church will hold a festival and supper in Stam's Hall on Thursday evening October 31st. Supper 25 cents. A feature of the evenings delicacies will be "Pumpkin Pie" — the kind that mother used to make.

The News Found It.—A lady lost a valuable cameo pin last week and looked everywhere for it, but could not find it. She tried the News as a last resort and before 8 o'clock Saturday morning the pin was brought to the News office and before the day was over it was placed in the hands of the lady. If you have lost anything or want to sell anything try the News.

DEATH'S DOINGS.

Anna Bowman, daughter of Edgar Bowman died in Quaker Neck, Sunday, aged 18 months. The funeral services took place Tuesday in Mowbray church, interment in Bond cemetery. The pall bearers were four little girls; J. E. Ferguson, undertaker.

HELEN SHAWN.

Helen, the youngest daughter of Mr. and Mrs. Frank Shawn passed away in the cloudless land of peace on Saturday Oct. 19, at her home 217 N. Calhoun St., Baltimore, after a week's illness of pneumonia. The life of this little one though eight years of age unfolded quietly and developed modestly in the home circle. In Kent where she often visited she leaves many friends with whom she was always a favorite, to sympathize with her bereaved ones. The remains were brought to Rock Hall Tuesday for interment at St. Paul's cemetery.

WILLIAM PRICE.

Mr. William Price, one of Warwick's oldest citizens, died at his home on Friday, after a sudden illness, aged seventy-eight years and eight months. The funeral was held from his late residence on Monday at two p. m. Interment in Warwick Cemetery.

Baltimore News Praised Judge Crothers.

The Baltimore News which is supporting Mr. George R. Gaither for Governor, printed the following editorial in 1901, after his renomination for the State Senate the first time:

"Democrats of Cecil county and the State generally are to be congratulated upon the renomination of State Senator Austin L. Crothers. Senator Crothers was the Democratic leader in the upper house at Annapolis during the last two sessions, where he proved his capacity as a statesman and a man who thoroughly understands public affairs. His return to the Senate will be a benefit to the whole commonwealth."

The Cash Dealers. | WM. MEDDERS & CO. | Still Pond, Md.

Our Furniture Department!

Both stores filled with new and nobby house-furnishings supplies. The very goods and the lowest possible cost.

Everything wanted in **Fine Furniture, Bed Room Suits, Buffets, Hall Racks, Couches, Chiffoniers, Tables, Rockers, Etc.,** will be found in abundance, both here and in our large annex, "The Hall" and the prices on each and every item are worth considering.

Lancaster Apron Ginghams, worth today 10c yd. Our price - - - - 7½c

New Fall Outing Flannels, neat stripes and checks, beautiful 12½c quality. Our price, only - - - 10c

Flanneletts, good quality and good styles, worth today 12½c. Our price 9c

Bleached Muslin, short lengths. We offer about 2000 yards of this fine Muslin, worth today 12½c yard in full pieces. Our price - 8½c

Heavy Canton Flannel Our price - - - - 10c

Fine All Wool Cream Flannels. Our price 25c

Best 50c Ladies' All-Wool Dress Cloth, in all the new colors, just in from the New York markets and now on sale at only . . 37½c

Best 50c Panama Suitings in the fall colors, extra good weight and a special value, now on sale and at only 37½c

A choice collection of 50-cent Suiting, now on sale at only 37½c

We exhibit the largest line of Wash Goods in the county. Call and see our full and complete lines. New Fall Percales, New Fall Ginghams, and New Fall Seersuckers.

Underwear

Men's Heavy Fleeced Lined Shirts, 50c everywhere, our price now 44c

Men's 1.00 Grey Wool Shirts and Drawers, all sizes, on special sale at - - 69c

Women's Heavy Fleeced Silver Grey Vests, looks like the 50c stock, now on sale at only - - - - - 33c

Special low prices on Children's Underwear.

Our Carpet Department!

"Lowell" Best Heavy Two-Ply, 13 Pairs, All Wool, Ingrain Carpets, 75 Cents per Yard.

A beautiful line of the New Lowell Carpets, absolutely "all wool" and best of all makes. Price 75c per yard, worth 85c.

The Lowell Ingrain Carpets are heavier and stronger than other makes, and colors better.

Philadelphia Ingrains, 65c to 69c yard, all pure wool.

Heavy Cotton Warp Ingrains, rich patterns, 39c and 50c yard.

Old Time Rag Carpets, 33c, 39c yard, strong and heavy.

Heavy Domestic Carpets, 25c and 29c yard.

NEW LINE RUGS

Finest $2.50 Moquet Rugs, all new patterns only $1.98.

Large Heavy Smyrna Rugs, worth $1.50, on sale at 98c.

Beautiful selections in New Fine Rugs and Art Squares.

The Heavy China and Fancy Japan Mattings for Fall use, dark colors, pretty patterns.

Prices especially low.

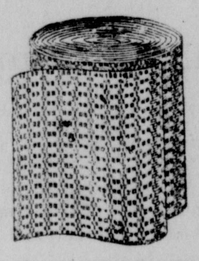

Heavy China Mattings at 15c, 19c, 22½c, 25c yard.

Fancy Japan Cotton Warps at 22½c and 25c yard.

Our New Shoe Department

A Large and Complete Line—Best Values Money Can Buy.

Shoes for Men.

"THE ROYAL BLUE."

We sell the Selz "Royal Blue" Shoes for Men. The best Shoe known for wear and comfort. One price to everybody, $3.50 net

MEN'S SHOES, $1.98.

This is a treat for any man. Good heavy 2.50 Shoes 1.98.

Shoes for Ladies

DOLLY MADISON SHOES

We sell the "Dolly Madison" Fine Hand Welt Shoes for ladies in all the new shapes and widths. A fine Shoe, a stylish shoe, price, $3.00.

ROYAL STANDARD SHOE

The Royal Standard Shoes for ladies, a fine custom Shoe, wears well, fits well and looks well Price $2.25.

LADIE'S SHOES, $1.25.

The best bargains ever offered in Women's Shoes are now on sale at only price, being reduced from 1.50, 1.75, 2.00 and 2.50. We put the entire lot in the bargain line at 1.25. All kinds, sizes and prices are in this lot. Don't miss them.

Shoes for Girls
Shoes for Boys

We sell the "Selz Liberty Belle" and "Quaker City" Shoes for Girls—None better. Prices 98c, $1.25, $1.50, $1.75.

We sell the "Douglas" and the "Wear Well" Shoes for Boys Best for service. Prices $1.50, 1.75, $2.00, $2.50.

It will pay you to get your Shoes at our New Shoe Store.

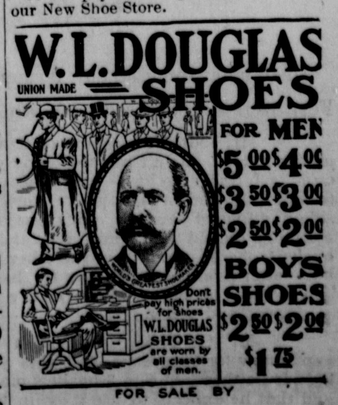

FOR SALE BY

WM. MEDDERS & CO.