msa_sc2901_scm1627-0352 ©Maryland State Archives

Kent News

ESTABLISHED 1841.

SUBSCRIPTION - - - - - $1.00 PER YEAR

FRED. G. USILTON. WM. B. USILTON, JR.

WM. B. USILTON'S SONS.

PUBLISHERS AND EDITORS.

SATURDAY, NOVEMBER 9, 1907.

WASN'T it just lovely!

THE next day it rained.

HARRY WILLIS beat Perry Rasin 8 votes in Worton!

DELAWARE went wet and dry, so that both sides are pleased.

S. P. TOWNSHEND, ESQ., thinks he and Mac could have done as well.

BRAD DUDLEY beat Lewis Price 98 votes in the upper district!

WE predict that Postmaster Thomas will be reappointed postmaster at Chestertown.

MR. D. B. MCMENAMIN says the negro did not vote as well in the booth as he did at home!

COMMISSIONER DAVIS beat Capt. Dan Hill 15 votes in the Captain's home district!

IT is said that Ben Ashley shed tears over the Republican ballots thrown out in Rock Hall.

HARRY LAMBERT dies hard. His "Sydney and Me" song is what might be aptly named the "Lost Chord."

ALLIE LOUD gave Tom Trew a close race in the black district and cut the big majority down.

SHERIFF MEDDERS has a smile that won't come off and Uncle Dan Hadaway is as happy as a King.

SLAY defeated Davis in Chestertown district by 42 votes. This was a fine showing for the Ex-State's Attorney.

GOV. CROTHERS will have fifteen hundred appointments for which he will have about fifteen thousand applicants.

GOV. WARFIELD by his allegiance to Crothers helped his election and that of all other Democratic candidates. He did good work for his party.

MR. WILBUR ELIASON, the ex-leader in the Republican ranks, says he certainly expected Gaither to be elected and is too badly whipped to say more.

J. D. URIE, ESQ., says there never was a fairer election in Kent or one more honorably conducted than on Tuesday *under the present law*. The Republicans make no charges of fraud!

HON. JAMES H. BAKER, the Republican candidate for Comptroller, received a flattering vote throughout the State and will retire to his beautiful home in Kent with the satisfaction of having done his whole duty.

"WHAT in the world has John been doing," asked a rival Republican leader Tuesday night as he heard how the negroes had been voting. "Why," said he, "John has been traveling about on Jackson's mileage book for a month and he has not done a thing."

WE were very much surprised to learn on Monday that there were some well-known Republicans in Kent who were pointed out by some friends as the speakers at a meeting of colored persons where the audience were addressed as "gentlemen" and "ladies." We are glad to say that the legislaturemen referred to was neither Mr. A. M. Kendall nor Mr. Thomas W. Trew but it was Mr. Godwin, of Baltimore City.

THE VOTE FOR SENATOR.

The vote for United States Senator in Kent last Tuesday shows the following result:

DISTRICTS:	Whyte.	Warfield.	Smith.	Talbott.
1—Millington	148	25	148	...
Galena	199	63	143	1
2—Kennedyville	181	120	165	1
3—Worton	181	111	85	2
4—Chestertown	108	80	114	1
Chestertown	39	52	107	1
5—Rock Hall	147	93	87	...
Edesville	141	61	92	...
6—Fairlee	142	86	103	...
7—Pomona	64	28	92	...
Total	1350	719	1136	8

Many persons failed to vote for Whyte because of his having no opposition, but the fact that Col. Smith received nearly as many votes as he did clearly evidences the great popularity of the Ex-Governor.

The election was absolutely fair and impartial in every district. The judges were evenly divided and selected by friends of the two contestants. Every Democrat was free to vote as he pleased, and he did so without let or hindrance.

The big majority of 415 for Ex-Gov. Smith shows his strong hold upon the popular heart in Kent county.

OUR friend James A. Casey, when 10 ahead in Rock Hall shouted "and I'm going to be ahead everywhere!" But, lo, how the mighty have fallen.

A SPLENDID ENDORSEMENT.

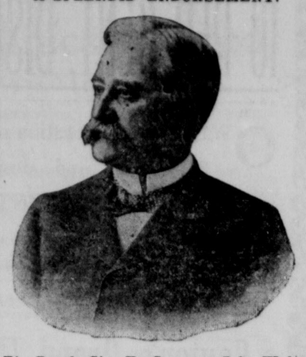

The People Give Ex-Governor John Walter Smith A Big Vote For U. S. Senator.

One of the most gratifying results of last Tuesday's election in our State and county was the overwhelming vote given Hon. JOHN WALTER SMITH for United States Senator. This expression in favor of a Senatorial candidate is the first ever allowed the people and the manner in which the privilege was made use of proves the wisdom of the party's action in seeking the popular voice.

That the decision of the people was in favor of our popular Ex-Governor is no surprise to those versed in public affairs. John Walter Smith stands out conspicuously as the one man above all others entitled to the honor thus bestowed. His qualifications are fully equal to any other man in the State—not that he is as great in law as John P. Poe or with as long range of experience as William Pinkney Whyte, but as a man of broad and sound intellect, clear vision and high ideals of public duty, together with integrity and moral character unexcelled, John Walter Smith has no superior in public affairs in Maryland, and he will without a doubt, develop and exhibit the best characteristics of a statesman in the broader field of National affairs.

As to his claims for special recognition by the people of Maryland, and especially to the Democratic party, he has no equal now living in the State. As Governor his administration was pure and successful in the highest degree as touching every public interest, while his wise and unselfish oversight of his party's welfare has never ceased to bear valuable fruitage. But for this man's strong political patriotism—his ability to grasp and unravel the dark and trying situations of the past—our State would now be in the control of the Republican party with all the distress this implies.

Every true Maryland Democrat will rejoice in the grand victory of our matchless State ticket, but second only to this was the splendid endorsement of that champion of the people and pure Democracy, JOHN WALTER SMITH.

IT is said that a number of gentlemen from Kent, when they heard Townsend had gone "dry," took the train and went at once to get a supply before the bars closed. We are sorry the report was false as Townsend is still in the "wet" district.

IS IT possible that Hill, Casey, Rasin, Trew and Davis with their resourceful leader, Mr. Urie, have been beaten? Why, these are the biggest men in the Republican party and the Democracy of Kent are certainly unterrified when they go into a battle and defeat them.

A TEACHER among the colored voters during the campaign remarked to the NEWS man Thursday: "I could mark the ballot all right at home, but just as soon as that curtain dropped behind me, I got nervous and got it wrong!" This must have been the case with some white ones, too.

J. S. E. PARDEE, editor of the Easton Ledger, has been arrested charged with attempting bribery. George W. Wilson and George W. Mowbray acted as bondsmen for Mr. Pardee in the sum of $500. A hearing will be held next Monday and the charge is expected to be mere bosh. Mr. Pardee is well-known in Chestertown.

THE Republicans say they would have had 100 to 200 majority in Kent and 10,000 in the State but for a "complicated ballot." Possibly that's so, although the ballot was perfectly impartial, and both Democrats and Republicans lost votes from this cause. But look at another phase of the question. In Kent there are 1532 colored voters; deduct thirty per cent. failure to vote and we have 1073 colored votes cast and 348 white to make Gaither's vote of 1421. Deduct the white vote from that cast for Crothers, 1616, and we have a white majority of 1268 in Kent! In the State there are 50,000 colored voters. Deduct thirty per cent. and we have 35,000 to deduct from Gaither's total, making a white majority in the State of 45,000!

POPULAR VOTE FOR LICENSE.

The vote on the liquor question in the four districts of Delaware shows that there was a majority in the State, as a whole, for license of from 2,000 to 2,200, but the actual result is that license prevails in two districts and prohibition in the other two. The license districts are the city of Wilmington, with a population of about 90,000 and about 250 bars. Rural New Castle county, with a population of about 40,000 and about 30 drinking places. The prohibition districts are Kent county, with a population of about 35,000 and about 20 drinking bars, and Sussex county, with 40,000 population and about 25 drinking bars.

FOUR SHEEP were killed by dogs on Mr. Sam Gears' farm one day last week.

EFFICIENT LEADERS.

The Democratic party workers throughout the county deserve the thanks of the community for their efficient services during the campaign, but to the directing head, Lewin W. Wickes, Esq., is due a special mede of praise. He was tireless and practical in his work, and his great ability was marked by all. The splendid results in the county was in a large degree due to his efficiency, added to his two assistants, Messrs. James W. Ivens and John C. Redmile. We may all say, WELL done.

THE RESULT IN KENT.

The result in Kent was very gratifying to the white voters. It was a grand victory in which every Democrat can rejoice. The day was ideal and all things seemed to conspire to aid the white people. The rank and file was in excellent shape, while the leaders never worked harder nor more effectively.

The negroes voted in blocks of five and there were very few but who deposited their ballots in the box. They were supplied with all kinds of devices by which to make proper marks and worked hard for success. The two factions in the Democratic party were one party and worked hard for the ticket disproving the wild reports put out by suspicious persons. It was a grand victory and means continued good county and State management.

EVERY district in Kent is entitled to credit. Here are some pluralities on State ticket of Kent precincts:

DEMOCRATIC.

Millington	37
Galena	68
Worton	34
Chestertown	52
Chestertown	31
Edesville	6
Rock Hall	28
Kennedyville	3
Kennedyville	27
Total	286

REPUBLICAN.

Fairlee	25
Pomona	66
Total	91

A FAIR ELECTION.

A fairer election never was held in Kent county than that of last Tuesday. Even Mr. John D. Urie, the Republican leader, who had full charge and seemed most active and anxious for the success of his party, publicly declared that "*the election was perfectly fair and honorable.*" No one has yet been heard to say that the names on the ballot were not arranged fairly for the Republicans.

The majorities for some of the candidates were very materially affected by the position in which their names were placed on the ballot. Mr. Harry Willis and Harry Davis for instance were sandwiched between a Republican and a Prohibitionist, which no doubt cut their majority considerably. Just so with Judge Hopper. Judge Adkins had the advantage of being the first name in that block. And so it was with others.

PLURALITIES IN COUNTIES.

The latest returns from the counties indicate pluralities as follows:

Sen. & Del.	Dem.	Rep.
6—Alleganey	...	1000
5—Anne Arundel	400	...
23—Baltimore city	4241	....
7—Baltimore county	2478	....
3—Calvert	...	200
3—Caroline	250	....
5—Carroll	200	....
4—Cecil	300	....
3—Charles	....	200
5—Dorchester	....	200
6—Frederick	....	1030
3—Garrett	...	800
5—Harford	650	....
3—Howard	900	....
3—Kent	200	....
5—Montgomery	500	....
5—Prince George's	500	....
4—Queen Anne's	600	....
3—St. Mary's	..	*100
4—Somerset	300	....
4—Talbot	400	....
6—Washington	...	200
4—Wicomico	600	....
4—Worcester	750	....
128 Total	13369	3600

*Democrats elect one member of the Legislature and loose three.

The Democratic plurality in the State outside of Baltimore city, is 5,028.

IN OTHER STATES.

Later returns show that the Mayoralty contest in Cleveland Tom L. Johnson, Dem., defeated Congressman Theodore Burton, Rep., by more than 9,000.

In New Jersey Frank S. Katzenbach, Jr., the Democratic candidate for Governor, conceded the election of Judge J. Franklin Fort, the Republican nominee.

Rhode Island has re-elected Governor James H. Higgins, Democrat, his plurality now reaching 2,307, a gain of 1,000 since 1904.

Kentucky has elected the entire Republican State ticket, headed by Augustus E. Wilson for Governor.

In New York there was a clear Tammany victory. The most sweeping triumph was in the election of Thomas F. Foley for sheriff over M. F. Ihmsen, the Fusion nominee, by a plurality of 24,717. Mr. Ihmsen has for years been a campaign manager for W. R. Hearst.

WHAT THE COUNTIES DID.

The State, outside of the city, did its part splendidly in bringing out the result. It gave plurality for Crothers of something over 5,000.

The counties which lined up in the Democratic column are Anne Arundel, Baltimore, Caroline, Carroll, Cecil, Harford, Howard, Kent, Montgomery, Prince George's, Queen Anne's, Somerset, Talbot, Wicomico and Worcester.

St. Mary's went for Gaither, and will have to be put in that column, but it went for the remainder of the Democratic State ticket, elected a Democratic local ticket and one of its two members of the Legislature is a Democrat.

The other counties which lined up under the Gaither banner were Alleghany, Calvert, Charles, Dorchester, Frederick, Garrett and Washington. It was not plain sailing for the Republicans by any means. In Alleghany, where they were counting on 1,800 plurality, they got 1,000, with one precinct (Frostburg) missing. That may run it up to 1,200 but no more. The Democrats elected Ford, one of its candidates for the Legislature, leaving four delegates to the Republicans. Calvert elected one Democrat and one Republican to the Legislature, and elected a Republican to the State Senate. But it gave a heavy plurality for Judge Briscoe over General Wilmer, even heavier than had been expected.

Congressman Mudd, of course, carried his home county, but his candidate for the judgeship was severely cut by the friends of Mr. Adrian Posey. Dorchester almost got in the Democratic column, the Republican plurality being only 100, and even then a Democrat will go to the Legislature from there—Webster, who defeated Jones. Garrett was solidly Republican. Washington fought hard to get into the Democratic column, but lost by 200. Even Senator Betts, who is one of the best representatives the county ever had in the Legislature was defeated, much to the regret of many Republicans. Four out of five members of the Legislature are Republicans, one Democrat getting in.

There were some absent-minded judges of election on duty, and in Cecil these cost the Democrats about 34 votes. Out of 182 rejected ballots the judge forgot to put his initials on 34 cast by Democrats, which invalidated them. Much complaint was heard from all over the State about the size of the ballot and the difficulty of voting it, and the number of ballots rejected because they were improperly marked was very large.

Mr. John P. Wallace, of Clayton, Del. celebrated his seventy-fifth birthday, Saturday, November 2. Among those present were: Mr. and Mrs. John P. Wallace, Mr. and Mrs. Thomas Wallace, Mr. and Mrs. John Wallace, Mr. and Mrs. Wm. Wallace, Mr. and Mrs. Charlie Wallace, Mrs. George McGuire, Mr. and Mrs. Charlie Jones, Mr. and Mrs. Howard Wallace, Mr. and Mrs. Listen Garton, Mr. and Mrs. Edw. Jones, Mr. and Mrs. Sam'l Tibbit; Messrs. Oliver, Harry, Clarence, Herman, John, Joseph, Roland, Clifton, John and Sudler Wallace, Paul, Elwood and George Jones, Charley Tibbit, Benjamin Reed and John Phillips; Misses Isabellle, Ethel, Ella, Lillian, Etha, Pearl and May Wallace, Viola, Ethel and Bessie McGuire, Nellie, Emily, Blanche and Myrtle Jones, Edna, Mary and Annie Garton and others. Every one had a delightful time and departed wishing Mr. Wallace many more happy birthdays.

The students of Washington Colleg gave an excursion to Annapolis last Saturday on steamer Love Point which was enjoyed by 240.

The football team were defeated by St. John's by score of 31 to 0. The game was of the championship series of the Intercollegiate Athletic League of Maryland.

DON'T COUGH

No one should permit a cough or cold to run unchecked. Serious throat or lung trouble is likely to follow. Use, and use promptly,

Dr. Bull's Cough Syrup

which quickly relieves and cures colds, coughs, bronchitis, whooping-cough, measles, croup, and prevents pneumonia and consumption.

Trial Bottle Free.

We have absolute confidence in Dr. Bull's Cough Syrup and to convince you that it will cure, we will send a trial bottle free to all who will write us and mention this paper. A. C. Meyer & Co., Baltimore, Md.

TAKE NO SUBSTITUTE.

Ask for Dr. Bull's Cough Syrup. Insist on having it. There is no remedy better or "just as good": It is the old reliable cure. Price 25c., 50c. and $1.00.

Sale of Personalty

The undersigned intending to discontinue farming on the Powderly farm on the road leading from Sassafras to Golt's Station, Md., will sell on

Wednesday, November 13, 1907

the Following Personalty:

Ten Horses and Colts

No. 1.—Bay mare, Minnie, 21 years old, good driver and work mare.
No. 2.—Bay mare, Bessie, 8 years old, fine driver and worker. Colt by her side.
No 3.—Black horse, Jack, 8 year old. Good all around farm horse.
No. 4.—Gray mare, Kitty, 9 years old. Good worker and No. 1 driver. Colt by her side.
No. 5.—Sorrel horse, George, 3 years old. Broken to farm work and ought to make a fine roadster.
No. 6—Bay horse Harry, 3 years old, broken to farm work and will make a good driver.
No. 7—Bay horse, Pete, 2 years old.
No. 8—Bay stallion 6 years old, out of a Hambletonian mare and by Smuggler owned by Chas. Hill. This horse is very quiet, will work any place and a No. 1 driver.

Four Head of Good Cows

Will be in profit soon.

SIX FINE POLAND CHINA SHOATS.

1 Brood Sow some stock will be in profit soon.

FARMING IMPLEMENTS:

1 Osborne Binder used two seasons, good as new; 1 Empire Drill, 11 spout, used one season good as new; 1 Sulky Cultivator, in good order; 2 Hand Cultivators, 1 Farm Wagon, good order; 1 Dearborn, good as new; 1 3-Horse Plow, 1 2-Horse Plow, 1 1-Horse Plow, 1 Disc Harrow, 1 50-Tooth Twin Harrow, 6 Sets Plow Harness, 5 Collars and Pads, 6 Bridles.

All sums of $10 and under, cash; over that amount a credit of Ten Months will be allowed on note with approved security.

ELLA SCOTTEN.

L. W. WICKES, Attorney.
J. FORD CAULK, Auct. n2-ts

Large and Valuable Stock of Merchandise FOR SALE.

We, the undersigned receivers appointed by the Circuit Court to sell the stock of goods left by the late Franklin H. Harper and F. H. Harper & Son in their store at Still Pond, offer the same as a whole to any intending purchaser.

This is a stock of goods kept up to the highest point of efficiency. The goods are staple in every de department and it is thought the total value of the stock will amount to $10,000 or $15,000.

Any reasonable offer will be considered.

The Store House

is a large and valuable piece of property, and has been a place of business for over 40 years past. It is one of the best openings ever offered to any one intending to engage in merchandise in Kent county.

We will accept and consider offers for any parts of the stock as a whole.

Merchants can bid for the Groceries, for the Dry Goods, for the Boots and Shoes, for the Clothing, for the Glassware or for any other line.

We invite such bids quickly.

HARRY DAVIS,
JOHN N. BENNETT,
Receivers.

PUBLIC SALE OF PERSONALTY

The undersigned by order the Orphans' Court, as executors of the late James Harper Gale, will sell at Public Sale at the deceased's late residence, near Tolchester Beach,

On WEDNESDAY, November 13th, 1907

Commencing at 10.30 o'clock a. m., the following PERSONAL PROPERTY:

One Good Farm Roller

1 Corn Sheller, 1 Grain Fan, 1 Clover Seed Sower, 1 Hay Rake, 1 Randall Harrow, 8 Cultivators, Plows, 2 Howers, 1 Blacksmith Forge, 1 Cook Stove and Fixtures, 1 Fire Place Stove, 2 High Post Walnut Bedsteads, 2 Feather Beds, 1 Cherry Bedstead, 1 Wash Stand, 1 Writing Desk, Cane Seat Chairs, 3 Candelabrums, 1 Walnut Table, 2 Small Stands, 2 Large Mattresses, 1 Single Mattress, 3 Feather Pillows, 1 Bureau, Lot of Matting, 1 Air Tight Wood Stove.

TERMS OF SALE—All sums of $10 and under, cash; over that amount a credit of six months on note with approved security.

ELMA V. GALE,
JAMES GALE,
Executors.

Charles H. Hurlock, Auctioneer.

Public Sale of Personalty

THE undersigned, intending to quit farming and remove to Wilmington, on account of disability, will sell to the highest bidder on the place where she now resides in Morgnec, about 5 miles from Chestertown,

On MONDAY, November 11th, 1907,

At 10 o'clock, the following Personalty:

Four Head Horses

These horses are Good workers and fair drivers; one is a fast pacer.

Two Good Cows

Fine milkers, 6 and 7 years old.

2 Wagons, 1 Tomato body and springs, 7 Hand cultivators, 5 Plows, 2 1-horse plows, 3 Drag Harrows, 1 Grass Mower, 1 Corn planter, 1 Mail wagon, 2 Dearborns, 1 York carriage, 1 Road cart, 1 Rubber-tire runabout, 3 sets carriage harness, 6 sets plow harness, 2 sets wagon harness, 6 Collars and Bridles, cross-cut saws and axes, 5 Stoves, forks, hoes, shovels and other little articles, Household and Kitchen furniture.

TERMS:—All sums of $10 and under cash, over that amount a credit of ten months will be allowed on bankable note.

MANDY L. WALKER.

C. H. HURLOCK, Auctioneer.

Dancing Proves Fatal.

Many men and women catch colds at dances which terminate in pneumonia and consumption. After exposure, if Foley's Honey and Tar is taken it will break up a cold and no serious results need be feared. Refuse any but the genuine in a yellow package.

We have secured the agency for Orino Laxative Fruit Syrup, the new laxative that makes the liver lively, purifies the breath, cures headache, and regulates the digestive organs. Cures chronic constipation. Ask us about it. Sold by all druggists.

STEWART & CO.

NEW YORK CONNECTION JAS. McCREERY & CO. TWENTY-THIRD ST.

Lexington, Howard and Clay Streets.

MAIL ORDERS PROMPTLY FILLED. BALTIMORE, MD.

Baltimore's Biggest and Best Store

Garments for all occasions; styles for all figures. Prices for all pocketbooks.

Stewart and Co.'s guarantee goes with every garment, from the cheapest to the best.

WOMEN'S BLACK BROADCLOTH or COVERT JACKETS; fine material, lined with guaranteed satin, for... $5.00

BLACK BROADCLOTH JACKETS of extra quality; in Prince Chap or fly front models, with guaranteed satin lining, for... $10.00

BLACK BROADCLOTH JACKETS of fine German material. Single or double breasted styles, with guaranteed satin linings; worth $17.50, for... $12.50

BLACK BROADCLOTH JACKETS in collar or collarless, fitted or half-fitted models. Materials have a rich luster and finest guaranteed linings; regular $20.00 and $22.00 values, for... $15.00

WOMEN'S LIGHTWEIGHT BLACK KERSEY Coats, 52 inches long, in fitted, semi-fitted and loose styles; excellently tailored and trimmed with silk or velvet; guaranteed linings. Bought as a leader for $15.00. Special for... $12.50

BLACK KERSEY COATS of fine lightweight cloth, full fitted and half-fitted styles, collar or collarless effects; trimmed with velvet and silk braid; guaranteed linings; worth $18.50, for... $15.00

FINE BLACK KERSEY COATS in three handsome styles—military, braided and strap styles, with half-fitted backs; regular $25.00 values, for... $18.50

Fur-Lined Coats.

BLACK BROADCLOTH COATS of superior quality, lined with best Siberian squirrell locke, full shawl collar of blended river mink; regular $32.00 value, for... $25.00

BLACK BROADCLOTH COATS, with clear gray and white Siberian squirrel lining; Persian lamb shawl collar; regular $39.50 value, for... $30.00

BLACK BROADCLOTH COATS, with gray and white Siberian squirrel lining and FUR-LINED SLEEVES; large roll shawl collar of best sabel dyed squirrell; equal of any $50.00 coat. Special for... $35.00

Other Fur-Lined Coats at $42.00, $50.00 and $85.00.

Caracul Coats.

The season's rage, a perfect imitation of Fur; very dressy in appearance, being rich and lustrous; also very durable.

COLLARLESS CARACUL COATS, in smart half-fitted models, with silk braid trimmings and linings of guaranteed satin. Special for... $18.00

COLLARLESS IMPORTED CARACUL COATS, with handsome fancy braids and button trimming, and best guaranteed lining; worth $25.00, for... $22.00

IMPORTED CARACUL COATS, trimmed with double rows of wide fancy silk braid, and neck edged with velvet of contrasting colors; large fancy metal buttons; a regular $35.00 coat for... $27.50

Mail orders filled on the day received.

Clements AND Co

CRUMPTON, - - MARYLAND.

During the week of 20 to 26, owing to draw being off, we will meet our customers at the bridge if they will drop us a card the day before coming. Will give a big price for Eggs and Butter and offer special inducements in prices. Come see us.

CLEMENTS & CO., - Crumpton, Md.

FALL OVERCOATS

Top Coats, $5 to $20. Dress Length Box Coats, $8 to $15. Silk Lined and Faced Dress Overcoats, $15 to $30 Form Fitting Paddock and French Back Overcoats, $15, $20, $25 and $30 Winter Overcoats in all lengths, 40 to 52 inches $5 to $40. Men's Reefers, $2 50 to $10 Boys' and Little Boys' Reefers and Overcoats, $3 to $15 New Brown Worsted Suits for Men and Young Men, $10 to $30: New styles in this week at $15. Just from the tailors Big stock Black Thibet Suits in all sizes.

Biggest Because Best MULLIN'S Clothing Hats Wilmington Shoes

FOLEY'S HONEY AND TAR

Cures Colds: Prevents Pneumonia

Those Dull Pains About The Eyes

Are plain signs that there is something wrong with your vision.

It may be nothing at all serious—probably is not. But wouldn't it be worth something to you to have these unpleasant sensations removed?

We can do it for you—accurately and at small cost, too.

Step in some day, and let us find out for you exactly what the trouble is with your eyes

This will cost you nothing and is a service that may be of great value to you

J. H. SIDES,
Jeweler and Optician,
CHESTERTOWN.