msa_sc2901_scm1627-0354 ©Maryland State Archives

NOVEMBER IS ONE OF THE BEST BARGAIN MONTHS IN THE YEAR

But the month of October was a record breaker as far as bargains and cheapness was concerned, so look what we will sell you.

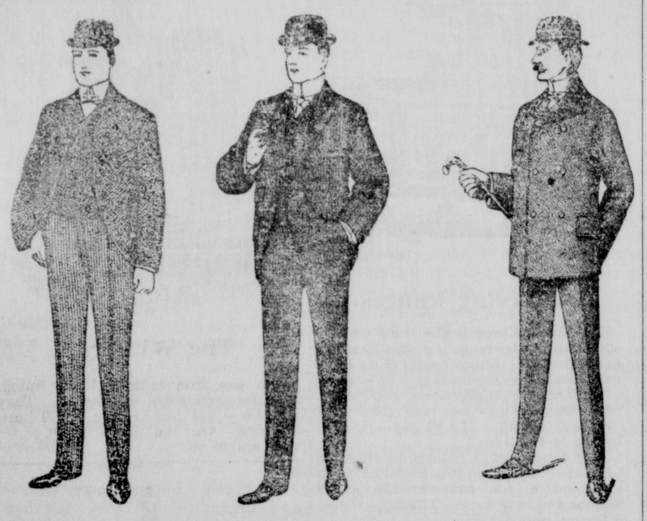

A Big Value in Men's Underwear.

A 50c Shirt we will sell you now for only 37½c
Drawers to match 37½c
A 35c Shirt now at 20c
Ladies Undershirts for 25c
Childrens Undershirts from ..... 5c on up

A Big Line of Footwear.

Men's Snag Proof Gum Boots, for ... $2.90
We are also handling Lambertville Gum Boots.
Men's Leather Boots well worth $3.00, now go at $2.50

Blankets and Blankets.

The weather is getting cold and everybody needs one and just think of it. We can sell you a $1.50 blanket for only 99c

Men's Clothing.

We will sell you a genuine suit of Dicky's Kersey Clothes, coat, vest and pants for one-half price.

Men's Heavy Winter pants, at Cohen's, from ..... $1.00 up
Boy's Suits that we sold at $2.00 we will setl now at $1.49

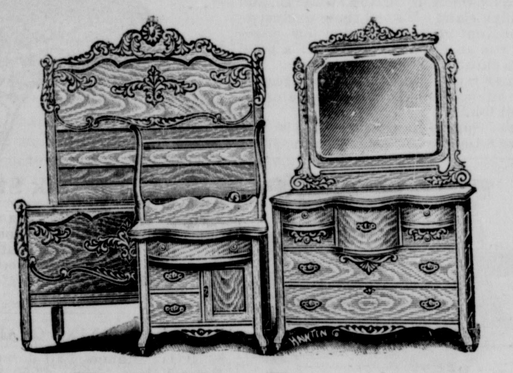

Furniture Bargains

We are still handling Furniture and selling it on the installment plan or cash.
Bed Room Suits, at Cohen's for only $11.50.

Stoves, Stoves

Air Tight Stoves, all sizes ..... $1.00 up
We are also handling the Excelsior or Farmer Girl Cook Stove at low prices.

Guns and Ammunition

Now gunning time is coming on and this is the place to buy your Guns and Ammunition.
No. 12 Gauge Single Barrel Gun, breech loader, for $2.99
No. 12 Shells, per box, at Cohens 35c
No. 10 Shells, per box, at Cohens 45c
Any Size Shot, per pound 7½c

Special Bargains

The season for cutting and splitting wood is on and we will sell you a good Axe for 25c
Rope Yarn by the coil, only 7½c
These coils contain 25 pounds.
A 60c Willow Corn Basket, only 45c
Hog killing time is most here and we will sell you a 200 pound sack Salt, 99c
At home at beach 89c
Strictly Pure Pepper for 19c
Lard Cans, good as new for 12½c

Mattings, Mattings

Just received another lot of Matting and carpets, slightly damaged, and you will get a snap by coming early and buy some. This may be your last chance.
Matting, per yard, at 6c

Grocery List

American Granulated sugar 5c
Leverings Coffee in packages 14c
Sea Gull Baking Powder 4c
1 Can Chip Beef, at Cohens, only 7½c
Rumfords Yeast Powder, bottle 9c
Rumfords Yeast Powder, 3 bottles for 25c
25c, 4 string, Broons, now go at 19c
Bag Price's Best Flour 25c
Good City Lard, pound only 10c
3 boxes Coffee Essence 5c
Magic Cleaner, 5c long bar soap now at ..... 3 for 10c
1 doz. Cucumber Pickles 10c
3 big Mackeral, at Cohen's, for 25c
Come early and look over our big stock of big values and get the benefit.

We will pay 31c for Eggs in trade; 25c per pound for Butter. Also we will take all kinds of Country Produce.

A. COHEN,
Sandy Bottom Department Store

HARMLESS SNAKES.

They Are Valuable as Aids to the Agriculturist.

It is not generally known that the preservation of harmless snakes is as important as the destruction of the hosts of pests met with in farming and in market gardening.

The national records contain sad histories of the total or partial extermination of many animals which are useful or beautiful or both.

Yet there are few animals more useful in one way than snakes. If humanity alone prevented the killing of harmless snakes, how can we justify it when they are proved to be useful to us? Consider the economic relation of a snake to an ear of corn or a row of potatoes. Snakes live almost entirely upon creatures which are destructive to growing things—that is, they eat literally millions of insects, small mammals and worms. Especially are potato bugs, worms, flies, beetles, maggots, ants, grubs, grasshoppers, locusts and the larvae of these the food of most of our snakes.

Of considerably over eighty different kinds of snakes found throughout the United States and exclusive of the rattlesnakes and mocassins there are but two which can be termed dangerous. We exclude the rattlesnakes and the moccasius because all are large, easily recognized forms, which cannot be confused with harmless kinds. Living in water, the moccasins are not often troublesome to farming regions and are confined to the south from North Carolina around the gulf coast and the Florida peninsula and along the southern Mississippi, living in swamps. The two really poisonous snakes which might be mistaken for harmless ones are the copperhead and the coral snake.

Of the two, the copperhead only needs our attention. This truly poisonous snake is slender and has few features to distinguish it from harmless milk snakes. It is found usually in rocky hills or stone piles, old cellars being a favorite spot. But it should not be greatly feared, for unless attacked or stepped on it will not bite, and it is seldom found where there is cultivation of the ground in progress.—St. Louis Post-Dispatch.

AMERICA'S MOUNTAINS.

Grander and Greater In Variety Than the Old World's.

North America has suffered shamefully from Alpine arrogance. Its masters have looked upon glacierless Colorado, the ridges bulging faintly above the continental plateau; upon Popocatapetl and his sister titans reaching isthmusward, upon the snowy dead craters of the Cascades, and pitied us Americans that our lands offered mountain sport for none but women and old men. Volcanoes? An inferior sort of mountain. The Appalachians? Molehills.

But on their continent are fields for climbing greater in variety, wider in appeal to every sort of mountaineer. Alpinist included, than on any other of the world's six areas and among the summits physically attainable probably the hardest in the world. The Himalayas, with greater real elevation, have bases of attack discountingly high, and the accepted idea that thin air prevents climbing above 25,000 feet bars their tiptops. If South America offers greater height and heroic weather, Alaska requires training in a sport quite new, a subarctic Alpining for which you must persist and endure like a polar traveler, work ax and rope, cordel or pack cayuses across tundra. Its ten or more summits between 19,000 and 20,300 feet present the greatest effective height, the longest snow and ice slopes, in the world.

All but Mount St. Elias and Mount McKinley, 20,300 feet, the highest on the continent, are virgin. Mount Logan, 19,500 feet, is the world's remaining Alpine problem. Swiss training alone will not win it. Climbers have avoided Alaska, oftener accepting challenges from Asia and the Andes. Alpinists must succeed in this ultimate field or come to judgment for their condescension. Alaska lacks only that prohibitive elevation for which you may as well train in a laboratory vacuum.—Robert Dunn in Outing Magazine.

A Comb In the Claw.

Many birds possess a useful comb in the claw of the middle toe of the foot. This has been noticed in owls, nightjars, herons, bitterns, cormorants, gannets, etc. It has been explained as a means of holding the prey securely. The comb is sometimes replaced by a curved blade with teeth, which run along the inner side of the claw. Such a blade is found in razorbills, wild ducks, gulls, starlings and many other birds. Where a comb is required the inner edge of this blade becomes divided into teeth. Young nightjars or goatsuckers have only the blade, but old ones have a well developed comb.

Appropriately Named.

The boy in the paint store dashed hurriedly up the cellar steps and sought the proprietor.

"There's a barrel leaking in the basement," he cried, "and the automobile stuff is just pouring out."

"Why do you call it automobile stuff?" asked the proprietor.

"Because," gasped the youngster, "it's running over everything in sight."—Judge.

His Preference.

"Now, Patsy, if it should come to a real issue which would you rather lose, your money or your life?"

"Me loife, begorra. Oi'm savin' me money for me ould age."—Bohemian.

It is better to be unbora than untaught, for ignorance is the root of misfortune.—Plato.

CASTORIA
For Infants and Children.
The Kind You Have Always Bought
Bears the Signature of Chas. H. Fletcher.

CASTORIA

for Infants and Children.

The Kind You Have Always Bought has borne the signature of Chas. H. Fletcher, and has been made under his personal supervision for over 30 years. Allow no one to deceive you in this. Counterfeits, Imitations and "Just-as-good" are but Experiments, and endanger the health of Children—Experience against Experiment.

The Kind You Have Always Bought
Bears the Signature of
Chas. H. Fletcher.
In Use For Over 30 Years.
THE CENTAUR COMPANY, 77 MURRAY STREET, NEW YORK CITY

TO THE PUBLIC

Only Exclusive Shoe Store in Town

Seventeen Years In The Business

We take pleasure in announcing to you that our stock this season will considerably excel our most ambitious efforts in the past. In point of variety, we shall display more styles in each line than ever hereto, while in the matter of quality we shall maintain the high plane of excellence which has ever been our standard. Our prices will, as heretofore, be based on the smallest possible profit-margin consistent with legitimate business methods.

The only store in town where you can buy the celebrated W. L. Douglas Shoes for Men and Boys, and the Stout Snag-Proof Rubber Boots, the only genuine Snag Boot on the market. Best selected line of Children's School Shoes in the county. I know where to secure them. One price—all goods marked in plain figures.

Thanking you for the past favors and trusting we shall shortly have the pleasure of serving you again, we are, very respectfully, yours,

T. G. WROTH, The Shoe Man.

UNDER STAM'S HALL. CHESTERTOWN MD

M. KRAMER, ROCK HALL. | M. KRAMER, ROCK HALL.

Beautiful New Fall Assortments!

That You Should Not Delay In Seeing.

Our stock is now complete. The various lines that we carry are the handsomest collection of the newest styles and qualities for fall at the very lowest prices. We mention below a few of the more important items which are remarkable values.

Ladies' and Children's Coats

We wish to call the attention of our patrons that we have added a new department this season of Ladies' and children's Coats. We call particular attention to the tailoring of this assortment, for seldom have we seen better, as for prices, well, we struck a snap and are giving you the benefit of also.

$15.00 Coats for $10.00
$10.00 Coats for 8.00
$7.50 Coats for 5.00
$5.00 Children's Coats for 3.00

Shoes for the Whole Family

Shoes for the whole family. Let us prove to you that we sell the most comfortable and the most serviceable shoe you ever wore. We are sure if you know the shoes as well as we do, you would depend entirely on this department for all your shoe wants. Our line W. L. Douglas Shoes for Men and Boys, The Dolly Madison, Popularis, The Dixie Girl, The Velvet, lines for Ladies this Fall are beautiful; prices the lowest.

A complete line of Rice & Hutchins, best brands for Men, Boys, Ladies and Children always on hand, all styles and widths.

Fall and Winter Clothing.

It is not often that one finds such a display of stylish clothing in all the serviceable materials as well as the more nobby checks and stripes, at the prices we quote:

Men's and Young Men's Suits, ready made ..... $5.00 to $15-00
Boy's Suits from ..... $1.25 to $4.50
Separate Trousers ..... $1.00 to $5.00
Suits made to order ..... $13.50 to $35.00

Beautiful Line Dress Goods

Our Dry Goods department this season is beautiful; everything new in prints, percales, ginghams, Outings, you can find in this department at the lowest possible prices.

Bargains in Floor Coverings

Carpets, Matting, Oil Cloth, Linoleum in all widths and prices.

Thanking you for past patronage, soliciting a continuance of same, I remain, Yours for business,

M. KRAMER, Rock, Hall Md.

PAROID ROOFING!

The greatest and cheapest Roofing on the market quality considered. Fire proof. Insurance companies accept it as perfectly safe. No coating or paint required. Millions feet used every year. We are manufacturer's agents. Let us show you this Roofing and quote you prices.

YOU CAN GET WHATEVER YOU WANT IN

Coal, Wood, Building and Land Lime, Hay and Piping

from the largest stocked yard on the Shore. ALL UNDER COVER. Call and see us and we will use our best efforts to satisfy.

J. D. BAGGHUS
CHESTERTOWN, - - - - MARYLAND

It PAYS TO ADVERTISE IN THE "NEWS"

PREPARE FOR COLD WEATHER

Horse Blankets

FROM - - 75c to $9.00

MONTANA BUFFALO ROBES, MOHAIR ROBES, SQUARE BLANKETS. A full line at low prices. Come and see them, it doesn't cost anything to look.

Yours for business,

Walter T. Bramble,

(Next Door to Bartley's)

CHESTERTOWN, - - - MARYLAND

ALL FOR BARGAIN EVENT AT H. H. BENEMAN'S

Extraordinary end of economics at the store that sells at lowest prices.

Clothing for Men.
Dress and School Suits for Boys and Children. Knee Pants.

Shoes, Shoes, Shoes.
In this we have a very large line for Men, Boys and Children, for dress and work; also for Ladies Misses and Infants; to fit all and for all occasions at the lowest possible prices.

Dress Goods.
A large assortment of the latest patterns and all others that goes in the dress goods line.

Ladies' Wrappers.
Skirts and Underskirts.

Hats and Caps.
The latest styles for Men and Boys. A complete line.

Top Shirts.
Undershirts, Neckwearr

Furniture, Carpets
And Mattings, all at the lowest possible price.

Trunks and Valises.

Come and be convinced of the bargains. Poultry and Eggs taken in exchange at highest prices.

H. H. BENEMAN, MILLINGTON, MD

SEASONABLE NECESSITIES FOR FARMERS

Superior Drills
Its' name tells a true story. Every machine guaranteed to give perfect satisfaction before it is settled for. 33000 sold last year.

Imperial Gang Plows
A prominent farmer said to us the other day that he saw one of these plows to work in a farmer's field and it was doing the best work he ever saw a plow do, even turning under weeds out of sight as tall as a man. We warrant every plow to satisfy.

The Cassidy High Lift Riding Gang Plows
Sent out on trial and warranted to give perfect satisfaction.

Spring Tooth Harrows
We sell the Celebrated "McCormick" spring tooth harrows with levelers, also the plain spring tooth.

Disc Harrows
The well-known "EVANS" plain disc and the celebrated "SUPERIOR" wheel disc harrows.

Wood Frame Spike Tooth or Drag Harrows
We build these harrows here at our own shops and we well know how they are constructed. Best white oak wood work and steel teeth. We have both 50 and 60 tooth.

Rollers
Wood rollers and Steel rollers, in different styles and at different prices.

We have a full line of Carriages and Buggies on which we can save you money, as all goods in the carriage line will advance from 15 to 15 per cent. for next spring's stock. Come and see us and be convinced that we can do what we say.

Davis & Satterfield,
Cross St., Chestertown

Fire Insurance Agents. | **Shafer, Redmile & Co.** | Fire Insurance Agents.

DEALERS IN

Farm Implements,

Carriage Repository

Visit our New Carriage Emporium, where we have placed a fine selection of NO-TOP and TOP BUGGIES, SURREYS POLES, TOPS, FARM WAGONS and DEARBORNS.
OUR CARRIAGE HARNESS cant't be beat.
OUR OWN MAKE OF FARM WAGONS and DEARBORNS.
Carload of American Woven Wire Fencing, also, Barbed and Smooth Wire and Poultry Wire.
BLACKSMITHING AND WHEELWRIGHTING
All Kinds of Repairing attended to promptly.