msa_sc2901_scm1627-0359 ©Maryland State Archives

DO YOU WANT A COOK STOVE?

Range, Heating Stove, Fire Place Heater or Double Heater?

READ THIS LIST OVER

Cook Stoves, Ranges

Excelsior Cook, Farmer Girl, Magic Range, Jewell Steel Range, Lorain Steel Range, Spear's New Cooking Range, Round Oak Chief Steel Range, Etc., Etc.

Coal Stoves

Vulcan Egg, New Garnet, Laurel Base, Magic Base, Rupert Double and singe Heaters, Peninsular Heating Stoves, Round Oak Heating Stoves, Etc., Etc.

Air Tight Stoves

Excelsior and Wizard Wood Air Tights and Round Oak Wood Air Tights.

Call and Examine the above line.

Fodder Yarn,

Bushel Baskets, Grain Scoops, Husking Pegs.

LOADED SHELLS a specialty.

Breech Loading Shot Guns, Cat Rifles, Air Rifles, Revolvers, Gunning Coats, Leggings, Etc.

5-A Horse Blankets, Plush Robes, Gum Aprons, Storm Fronts.

J. K. ALDRIDGE & CO.,
CHESTERTOWN MARYLAND

SCHOOL SUPPLIES.

Tables,
Composition Books,
Pens,
Pencils,
and Erasers.

Everything necessary for school

THE STAM DRUG CO.

JAP-A-LAC

A VARNISH
AND STAIN COMBINED

Now is the time to dress up your porch furniture in summer clothes. A can of OX-BLOOD RED or MALACHITE GREEN JAP-A-LAC will work wonders. A quart will probably be sufficient.

JAP-A-LAC also comes in 14 other colors, and there are a hundred uses for each color.

Oak, Dark Oak, Walnut, Mahogany, Cherry, Malachite Green, Ox-Blood Red, Brilliant Black, Dead Black, Natural, Gloss White, Flat white, Ground, Blue, Gold and Aluminum.

All sizes from 15c to $2.50. At our Paint Department.

JOHN BARTLEY,
Chestertown, Md.

1907 COAL 1907

STOVE, EGG and NUT.

I have on hand an entirely new stock of Lehigh and Mahoney Coal—bright, clean and new, and not a lump of old stock. All under cover. Oak and Pine wood sawed and split, any length and size desired. KINDLING, short and fine, as you want it. With thanks,

A. P. MATTHEWS,
Chestertown.

TRY a plate of oysters at Jenkins' Restaurant on Cannon St

DOCTORS MISTAKES

Are said often to be buried six feet under ground. But many times women call on their family physicians, suffering, as they imagine, one from dyspepsia, another from heart disease, another from liver or kidney disease, another from nervous prostration, another with pain here and there, and in this way they present alike to themselves and their easy-going or overbusy doctor, separate diseases, for which he, assuming them to be such, prescribes his pills and potions. In reality, they are all only *symptoms* caused by some uterine disease. The physician, ignorant of the *cause* of suffering, keeps up his treatment until large bills are made. The suffering patient gets no better in reason of the wrong treatment, but probably worse. A proper medicine like Dr. Pierce's Favorite Prescription, *directed to the cause* would have entirely removed the disease, thereby dispelling all those distressing symptoms, and instituting comfort instead of prolonged misery. It has been well said, that "a disease known is half cured."

Dr. Pierce's Favorite Prescription is a scientific medicine, carefully devised by an experienced and skillful physician, and adapted to woman's delicate system. It is made of native American medicinal roots and is perfectly harmless in its effects *in any condition of the female system.*

As a powerful invigorating tonic "Favorite Prescription" imparts strength to the whole system and to the organs distinctly feminine in particular. For overworked, "worn-out," run-down," debilitated teachers, milliners, dressmakers, seamstresses, "shop-girls," house-keepers, nursing mothers, and feeble women generally, Dr. Pierce's Favorite Prescription is the greatest earthly boon, being unequaled as an appetizing cordial and restorative tonic.

As a soothing and strengthening nervine "Favorite Prescription" is unequaled and is invaluable in allaying and subduing nervous excitability, irritability, nervous exhaustion, nervous prostration, neuralgia, hysteria, spasms, St. Vitus's dance, and other distressing, nervous symptoms commonly attendant upon functional and organic disease of the uterus. It induces refreshing sleep and relieves mental anxiety and despondency.

Dr. Pierce's Pleasant Pellets invigorate the stomach, liver and bowels. One to three a dose. Easy to take as candy.

FOLEY'S KIDNEY CURE

WILL CURE YOU

of any case of Kidney or Bladder disease that is not beyond the reach of medicine. Take it at once. Do not risk having Bright's Disease or Diabetes. There is nothing gained by delay.

50c. and $1.00 Bottles.
REFUSE SUBSTITUTES.

Palmer Gasoline Engines

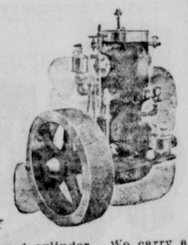

MARINE
or STATIONERY

2 or 4 cycle, 1, 2 or 4 cylinder. We carry a large stock at the Bourse, Philadelphia, and Maryland shipments can be made from there. Send for catalogue.

PALMER BROS.,
COS COB, CONN.

Or Bourse Building, Philadelphia, Pa.

A MAN AMONG THE OYSTERS.

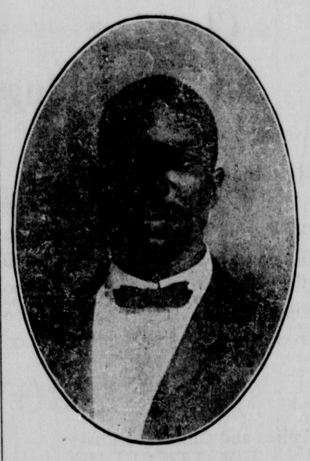

—LOOK AT THE—

RISING SUN

as she peeps over Chestertown. Open your church, your halls and your homes and let her illuminate with FRESH OYSTERS and CRABS and ICE CREAM. Come in and sit down, make yourself at home, read the daily news, eat your oysters in every style and take some home. And tell the people to come to THE RISING SUN RESTAURANT and do likewise. A word to the church for which my heart is open: If you are going to have a Supper or festival I will sell you at a reduction. Just drop me a card or phone Rising Sun Restaurant.

A. ROBINSON.
s14-tf Phone No. 132 Chestertown, Md.

FOR LIQUOR AND DRUG ADDICTIONS.

THE Keeley Cure

ESTABLISHED 1880

ALL CORRESPONDENCE CONFIDENTIAL.
ADDRESS THE KEELEY INSTITUTE
211 N CAPITOL ST WASHINGTON, D.C.

NOVEMBER FASHIONS IN NEW YORK CITY.

Trimmings — Filet Lace — Metallic Colors—Fancy Braids—Passementeries—Furs—Caracul and Russian Pony in Great Demand—Short and Long Coats — Seal—Mink—Chinchilla — Ermine — Accessories for Evening Wear.

Lace, from time immemorial the favorite garniture of woman, retains its standard position, and now that several different kinds may be combined, it is of increased value. Heavy laces are in the majority, or the square meshed filet with its appliques of colored embroidery, gilt, silver or gun-metal threads. All metallic colors are in great prestige, and the extent to which gilt, gun-metal or silver are used, would astonish any one not accustomed to the vagaries of fashion. Gilt trimmings commence with half-inch wide bands, with picot or some other fancy edge, and run up to ten or twelve inch wide ruffllings, embroidered in gilt on yellow or white Brussels net, and especially intended for sleeves or waist garnitures.

FURS.

There is no better investment than fine quality, standard fur, as it can be remade several times and always come out in first-class style. Even the woman of moderate means does not consider herself well-dressed without at least a neck piece of some kind, and so fascinating are the furs shown by C. C. Shayne this season, that already the demand for them promises to exceed that of last Winter, if that were possible. Short coats, ranging from twenty-two to thirty-six inches in length, preferably of caracul or Russian pony skin will lead, trimmed with braid and handsome gun-metal or cut-steel buttons. These new furs are in several grades, and the more the curl is like that of broadtail, the more valuable the fur.

The above design is by the McCall Co., of New York, Fashion Publishers and Manufacturers of McCall Patterns.

VARIETY OF SHAPES.

Some caracul jackets have a box front and back, others show a semi-fitting back, or an almost tight back, and all varieties except the box front have embroidered vests, in Persian colors, or in the Bulgarian stitch. Seal promises to be in great favor this year, and short coats or longer jackets, some with cutaway fronts, present a considerable choice to the purchaser. Broadtail and Persian lamb jackets have a fashionable following, and mink jackets, mink pelerines, trimmed with tails and claws, mink boas, mink muffs attest the contiuued favor shown to this handsome fur.

CHINCHILLA AND ERMINE.

These two exquisite furs are in cravats, shoulder capes, box-coats, muffs or boas and beyond question nothing can be so charming for evening wear. Muffs are of the bag-shape, square or almost squaee, and boas come in all furs, those of black lynx being particularly handsome.

TRIMMINGS AND ACCESSORIES.

For a light-colored or white voile, a pretty and novel trimming is of colored taffets silk, gathered very full, cut in scallops, the lower part being much wider (say about four inches) than where the scallops join, and set on a straight edge. Two or three rows of this garniture are very effective, of course with sleeves and corsage in keeping. High belts are as much in favor as ever, and preferably of plain-colored silk. Sashes are singularly beautiful, in very large floral designs, ranging from ten to fourteen inches in width. Mousseline-de-soie scarfs for evening show scalloped ends, with a large rose or orchid in each scallop.

VERONA CLARKE.

Dr. Bull's Cough Syrup is reliable. Why try a new medicine when this old reliable remedy can be had for 25 cents, all druggists.

CASTORIA
For Infants and Children.
The Kind You Have Always Bought
Bears the Signature of Chas. H. Fletcher

MAKING SWEETS.

Letter From A Kent Countian About Beet Raising.

Sterling, Colorado, 1907.

DEAR NEWS:—Perhaps a few lines from this part of the centennial State may be of some interest to the many readers of your widely circulated paper. This place is the county seat of Logan county (taken from Wild county which was larger than the State of Delaware.) This place is situated on the Union Pacific railroad from Denver, the capital to Omaha, Nebraska, 140 miles southwest from the former and over 400 miles to the latter place, elevated about 4000 feet. The first town of Sterling was laid out some four miles north, but when the U. P. railroad was being laid down, a large land owner named King presented a large tract of land to the U. Pacific officers if they would build or lay out the present town of Sterling. The first house being built in 1881, one of the workmen living here now, some 2500 to 3000 population, nice wide streets, concrete walks water works and electric works under operation.

The beet sugar factory began its third campaign Oct. 1st. for a continuous run day and night and Sundays, as well as all holidays, which were not excepted. This is known as a 600-ton factory, using that amount every twenty-four hours but have been using 700 tons from which 15 per cent. of sugar from each ton is looked for. A competent chemist and his assistants are testing the beets and syrup day and night. Some 7000 acres of beets were grown for this factory for which the grower receives five dollars per ton. The seed come from Germany and sold to the grower at fifteen cents per pound and paid for out of the beets when delivered.

Most all the work of growing beets is done by Japanese and Russians, contracted for at about $20.00 per acre. All this must be irregated and produce fine crops of such as can be grown here. Nights too cool for much success with corn and very tender vegetables, such as lima beans and sweet potatoes. White potatoes do fine on the irregated land. The water right is worth as much or more than the land, as they must be together to make a crop and the water is depended on for making a crop more than working the soil. Some one has undertaken to produce a beet seed growing only one sprout so as to do away with weeding out the extra sprouts and have reduced the surplus fifty per cent.

Now, if you approve of the above may give you another account of my trip a long ways north over the prairie. I give you the material and you can trim it to suit your fancy. Much more (some of a comical nature,) I could write, but do not wish sicken you on the first dose.

Yours respectfully,
JOHN PRICE.

November Weather.

"A regular storm period is central on the 12th, extending from the 10th to the 15th. This period will pass its crisis from Tuesday, 12th, to Friday 15th. Change to warmer, falling barometer and cloudiness will appear in western sections by 1.14 a. m. the 10th and 11th, followed promptly by autumnal storms, but these storms will grow in extent and intensity as they pass over the country from west to east, reaching their climax in central to eastern sections from 12th to 15th. The moon being on the celestial equator on the 16th, the probabilities are that storm conditions may be prolonged over that date, with moderate change of temperature aud barometer pressure.

"A reactionary storm period falls on the 18th, 19th and 20th. This period will bring falling barometer, with corresponding rise of temperature, followed promptly by cloudiness, rain and possiby snow. The full moon periods, and those of the new moon as well, are times when seismic shakes are far more frequent. They are also times when gales are more certain and severe on the lakes and north Atlantic. All this is especially true about the month of November. Change to much colder will rush down from the northwest about the 16th to 22d.

"A regular storm period extends from Friday, 22d, to Tuesday, 26th. It is central on the 23d. During this period look for marked depression of the barometer, higher temperature ahd more rain, turning to snow north and west, about the 23d, 24th and 25th. It will be the part of prudence to anticipate some disagreeable, if not forceful, autumnal storms between the 23d and 26. High barometer and change to colder, frost and freezing will follow the disturbances of this period.

"A reactionary storm period is central on the last three days in the month. This period will reach its crisis on the 30th, the date upon which the moon crosses the celestial equator, going southward. Electrical storms, even in winter are much more liable in storm periods at such times. Hence November will go out with rain, and possibly lightning and thunder in many places southward, with rising barometer and rapid change to much colder heaping down from the northwest with the incoming of December. Upon the whole November promises to be an average month for all exposed and out door interests. Much fair and open weather will alternate with storm periods. The rainfall will be light."

CASTORIA
For Infants and Children.
The Kind You Have Always Bought
Bears the Signature of Chas. H. Fletcher

Over-Work Weakens Your Kidneys.

Unhealthy Kidneys Make Impure Blood.

All the blood in your body passes through your kidneys once every three minutes.

The kidneys are your blood purifiers, they filter out the waste or impurities in the blood.

If they are sick or out of order, they fail to do their work.

Pains, aches and rheumatism come from excess of uric acid in the blood, due to neglected kidney trouble.

Kidney trouble causes quick or unsteady heart beats, and makes one feel as though they had heart trouble, because the heart is over-working in pumping thick, kidney-poisoned blood through veins and arteries.

It used to be considered that only urinary troubles were to be traced to the kidneys, but now modern science proves that nearly all constitutional diseases have their beginning in kidney trouble.

If you are sick you can make no mistake by first doctoring your kidneys. The mild and the extraordinary effect of Dr. Kilmer's **Swamp-Root,** the great kidney remedy is soon realized. It stands the highest for its wonderful cures of the most distressing cases and is sold on its merits by all druggists in fifty-cent and one-dollar sizes. You may have a sample bottle by mail free, also pamphlet telling you how to find out if you have kidney or bladder trouble. Mention this paper when writing Dr. Kilmer & Co., Binghamton, N. Y.

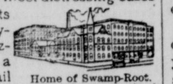

Home of Swamp-Root.

Don't make any mistake, but remember the name, Swamp-Root, Dr. Kilmer's Swamp-Root, and the address, Binghampton, N. Y., on every bottle.

A CURE

For Any Ailment of the
HOOF
Ask Us About
O. K. HOOF REMEDY

$100 Guarantee

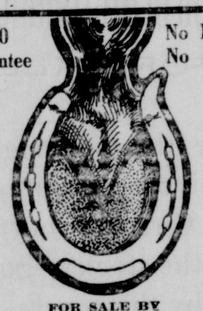

No Hoof No Horse

FOR SALE BY

ELWOOD WHALEY,
CHESTERTOWN, MD.

This O. K. HOOF REMEDY is a sure cure for alsyke poison. It has been used by Messrs. Harry Nichols, James Coleman, William Lee and others. Ask them what it did for their horses. It a grand thing for brittle feet, corns, thrush, wire cuts, scratches, etc. Try a can of it

Do You Want Tender Beef?

You can't expect to get it unless you deal with a butcher who handles nice cattle.

THE UP-TOWN BUTCHER,

CHARLES W. COPPER,

kills only the best cattle, and hence is able to serve you with

Choice Steaks, Roast

Etc. Just give us a trial, or ask some of our customers. We will try to treat you so you will want to deal with us aiways.

We also handle SALT MEATS.

CHARLES W. COPPER
The Up-Town Butcher,
Opposite N. C. Crow.

Spring AND Summer

GIVE US A CALL.
LOOK AT MY SAMPLES.
I HAVE A FINE LOT. YOU WILL DO WELL TO STOP IN AND LOOK.

H. KAPLAN,
MERCHANT TAILOR.

There is a reason

for saving your money in the KENT BUILDING AND LOAN COMPANY.

We pay the highest rate of interest of any financial institution in Kent county.

KENT BUILDING & LOAN CO.
CHESTERTOWN, MD.

Pneumonia Follows a Cold.

but never follows the use of Foley's Honey and Tar. It stops the cough, heals and strengthens the lungs and prevents pneumonia. Sold by all druggists

FOLEY'S HONEY AND TAR
for children; safe, sure. No opiates

FIGHTING AGAINST SLEEP.

Experience of a Traveler In Crossing the Gobi Desert.

Many difficulties must the traveler contend with when crossing the desert of Gobi, and one of these is the almost overwhelming desire to sleep. Hans Doring writes in the North China Daily News: "Hitherto I have thought that traveling by carts over stony roads and staying in Chinese inns at night was the hardest thing a foreign traveler in China was called upon to endure, but since I have traveled with a caravan of camels I have changed my opinion. The monotony of the desert by day and the bed of camels' saddles at night, the evil smell of camels and the slowness of their drivers and the acrid, choking smoke of the little fire on which one's food is cooked—none of these things is so trying to the foreigners as the sleepiness which attacks one in this high region. This to me was a real torture. Traveling through the cold night with no other company than dull Chinese, who seem to sleep while walking alongside the camels or while sitting on their backs, and being weighed down by heavy sleepiness is the worst thing I have endured.

"You sit on your horse and, in spite of every effort, fall asleep. Presently you wake up and find yourself on the ground with your horse standing bewildered at your side, wondering whether you are alive or dead. Then you try to keep yourself awake by walking and talking a bit to the camel drivers, but you soon find that they are just as sleepy as yourself. A few words are exchanged and then you are too tired to open your mouth to talk or even to think of anything but sleep, sweet sleep. Oh, for just a few minutes there at the roadside in the soft sand! But, no, you must go on and fight against this desire. It is too dangerous to sleep by the roadside on the ground. The caravan cannot wait and your servant would not watch over you; he would soon fall asleep like yourself. The wolves would then have an easy time.

"Yet in spite of all this reasoning you feel as if you were drawn to the ground by the power of a thousand strong magnets and soon yield to sleep again. Suddenly your watchful horse, whose reins you have kept slung around your neck—this is a wise thing to do—pulls up, starts and jerks you wide awake. You jump up, not knowing where you are for some seconds, but you see your horse trembling and realize that danger is near.

"For a few minutes you are fully awake and feel glad and refreshed. You jump on your horse and catch up with the caravan, which has gone a few li (a li is 654 yards) ahead.

"After another ten li or so sleep creeps on again like a huge boa constrictor embracing you in its irresistible grasp. The same fight has then to be fought over again. Then at last the caravan arrives at the halting place for the night."

THIRTEEN.

The Superstition Attached to It Is by No Means Modern.

It is usually stated that the superstitious objection to sitting thirteen at a table in Christian countries was based on the fact of the last supper, when Christ and his twelve disciples sat down to eat together immediately before the Saviour was seized by his enemies. But in the Norse mythology, which is supposed to antedate the introduction of Christianity among the northmen, we find the superstition referred to the fact that at a banquet of the gods Loki, the spirit of mischief, intruded himself, making thirteen at the table, wherefore there was a fight, and Baldour, a young hero especially loved by all the gods, was killed. For the fact is the objection to this number seems to have existed even before Christianity. Among the Turks the number is so disliked and feared that it is never even named. With the Aztecs, the aborigines of Mexico, it was believed to have magic power, and a like fancy has been found in other Indian tribes. Among the ignorant blacks of the south the fear of this number in any connection is actually absurd, but whether they have borrowed this idea from their imperfect knowledge of Christianity or whether it is a survival of the Voodoo worship of their ancestors it is impossible to say, for the superstition has a strong hold everywhere, even among those who should know better than to be swayed by it. In Italy it is never used in making up the numbers of the favorite lotteries, and in Paris it is omitter in numbering the houses on the streets.—Housekeeper.

Armenian Marriagec.

An Armenian mother usually chooses her daughter's husband. After all business preliminaries are settled between the families the bridegroom's mother, accompanied by a priest and two matrons, visits the bride and gives her a ring in token of espousal, and with this ring the couple are ultimately married. Among the fishing communities very ancient and elaborate rings are used, and they descend as heirlooms from generation to generation.

Surprised Her.

Mrs. Jaggsby—I was very much surprised at the condition in which you came home last night.

Jaggsby—There you go again! I'd be willing to swear that I came home perfectly sober.

Mrs. Jaggsby—So you did. That's what surprised me.—Illustrated Bits.

Careless.

Absentminded Professor—Dear, dear, how careless these women are! If they haven't put the gas bill in between the leaves of a treatise on explosives.—Pele Mele.

CASTORIA
For Infants and Children.
The Kind You Have Always Bought
Bears the Signature of Chas. H. Fletcher

DON'T COUGH

No one should permit a cough or cold to run unchecked. Serious throat or lung trouble is likely to follow. Use, and use promptly,

Dr. Bull's Cough Syrup

which quickly relieves and cures colds, coughs, bronchitis, whooping-cough, measles, croup, and prevents pneumonia and consumption.

Trial Bottle Free.
We have absolute confidence in Dr. Bull's Cough Syrup and to convince you that it will cure, we will send a trial bottle free to all who will write us and mention this paper. A. C. Meyer & Co., Baltimore, Md.

TAKE NO SUBSTITUTE.
Ask for Dr. Bull's Cough Syrup. Insist on having it. There is no remedy better or "just as good": It is the old reliable cure Price 25c., 50c. and $1.00.

A CLEAN WATCH!

The immense locomotive driving wheel traveling a mile a minute makes 404,361 revolutions in 24 hours. The delicate balance wheel of a watch makes 432,000 in the same time. The locomotive's wheel is oiled and cared for several times during the 24 hours. should not your watch receive attention at least once a year? The wonderful precision is easily affected. Let us examine it.

ROTE,
The Jeweler,
Chestertown, Maryland
Next Door to Postoffice.

Call Phone 33 For

OWEN B. CROW

GENERAL MERCHANT.

MY OBJECT IS "TO PLEASE."

RUBBER GOODS

A new and up-to-date line of Snag-Proof Gum Boots, Rolled Edge snag-proof leather insole. A cheap gum boot for $2.50. Men's Rolled Edge Arctics, Men, Women and Children (Sharon Toe Cap) Gum Shoes. No old goods carried over This means much when you come to buy rubber goods. Call and examine them.

Towers Fish Brand Oil Clothing, Men's Leather Boots and High Top Shoes. These goods are up to the standard and as low as the lowest. Our $2.00 and $2.50 high tops are bargains at the price. Men, Women and Children's Fine Shoes we have also given great attention to. We have the Women's Common Sense Shoes on E. E. last for $1.25 and $1.50.

DRY GOODS.

Our bleached and unbleached Canton Outing Flannel, and Red Flannel are going at the old prices. We bought early thereby giving you the advantage of the old prices. Calicoes, Ginghams, Shirting, Table Linen and India Linens.

NOTIONS.

A rare bargain in Men's Single and Double Breasted Undershirts and Drawers. Old weight at old prices worth 60c. Our price as long as they last 50c. Women and Childrens Underwear are also going at the old prices. Men and Women's Woolen Hose. A line of Cotton Hosiery from 10c to 25c per pr, medium or heavy weights. We are still running the same number in children's narrow and wide ribbed.

Bed Quits and Blankets. Men's Wool, Cotton and Corduroy Pants from $1.00 to $2.50 per pair.

Men's Heavy Work Coats, $1.00 to $1.25.

Gold Medal and Clifton F. F. F. Flour by bbl. or sack (Lea's).

New Buckwheat and Hominy. Our 12½c, 16c, 20c, 25c, 30c and 35c Coffee's please the most fastidious, Honey Dew Corn and Peas, Oak and Hemlock Sole Leather cut in strips 8¼ in. wide, Half Soles and Shoe Nails, Tin and Copper Bottom Wash Boilers and a variety of Agateware.

Country Produce wanted, Butter, Eggs, Lard, Meat, Potatoes and Cob Corn,

You will find everything here that completes a general and up to date store. Baled Hay and all kinds of feed.

Yours for business,
OWEN B. CROW.

COAL!

$6.50 PER TON

Lumber
Mill Work
Contractors

W.S. & A.M. CULP

Phone 5. CHESTERTOWN, MD.

COMMISSIONERS' NOTICE.

On and after Saturday, October 19th, 1907, travel will be suspended over Crumpton bridge, pending repairs, until further notice. By order of the Board,

A. C. LOUD, President,
C. B. DUDLEY,
HARRY DAVIS,
JOHN E. MORRIS,
WM. WAGNER,

C. L. DODD, Clerk. o26-tf