msa_sc2901_scm1627-0361 ©Maryland State Archives

MOODY & LUSBY | MOODY & LUSBY

THE BEST ARGUMENT!

The best argument we can offer for the character of our clothes is the clothes themselves. Every-man who has worn them will acknowledge their superiority, their real value and their undoubted merit. We show a remarkable diversity in the number of models and fabrics we display. Come look the line over while assortment is complete as best patterns soon go.

Hats and Caps

We lead — others fall in line. Anything you may want in this line we are here with the goods. Bring your head to us and get a becoming hat.

Separate Trowsers

of all description for Men, Youths and Boys. Stock complete.

Neckwear,

UNDERWEAR and FURNISHINGS, generally, all up to our usual standard of value and down to the lowest prices consistent with intrinsic worth.

Come to headquarters for the up-to-date down-in-price essentials.

MOODY & LUSBY

Directly Opposite Court House

Chestertown, - - - Maryland

PERSONAL TIDINGS

The wedding of Unit Rasin Horsey and Miss Mabel S. Cochran, is announced to take place on Nov. 27, at Middletown.

Patrolman Glenn, who has been suffering from cancer returned from Baltimore hospital last week but little improved.

Mrs. Mary E. Smith is visiting her daughter in New York.

We are glad to report Dr. Gault as convalescent. The doctor was taken with typhoid fever some weeks ago and was removed to Baltimore where he has had the best of attention. He expects to return to Chestertown shortly.

Mrs. H. C. D. Wilkinson, and little son, John, are guests of her parents, Mr. and Mrs. John W. Barnes.

Mr. Harry S. Bramble, formerly of Chestertown, who has been in Baltimore for several years, is taking a course in Pharmacy at the University of Maryland.

Mr. and Mrs. George E. Lambert and Mr. and Mrs. Frank H. Howard were informed last week of the visit of the stork to Mr. and Mrs. Kent Lambert at Panama. A fine little girl brought joy to the latter's home.

Mr. M. M. Shipman, of Philadelphia, has been engaged by Mr. J. H. Sides to assist him in his repair work during the holiday rush.

Miss Indiana Comegys, of Baltimore, is the guest of friends in town this week and was a welcome caller at the NEWS office Wednesday. Miss Comegys is one of Kent's honored and beloved former school teachers, her first student being Mr. Geo. E. Noland, of Tolchester.

Mr. Frank M. Greenwood received a telegram announcing the wedding of his son, William, to a West Virginia lady. Will has a good position in Bluefield, West Virginia.

Mr. and Mrs. J. W. Lambert have been guests of friends in Baltimore the past week.

Mr. Milton Baker has been confined to his bed by sickness this week, but is able to be up today.

Mrs. Thomas W. Skirven will leave Kent on Tuesday, November 19th, for a visit with her sons, Arthur and Edmund, who are engaged in business in Chicago, Illinois.

Mrs. Sir Walter Rawleigh is spending a few weeks with friends in Baltimore.

Mr. J. A. Schwatka is visiting his son at Rock Hall.

Miss Jennie Wilkins has returned home from a pleasant visit to her sisters' (Mrs. Hines) in Baltimore, bringing Master Dorsey with her.

Mr. Harvey Austin, of Baltimore, is visiting at Mr. Thos. Dewberry's in Kent.

Mr. Henry Anderson will remove to the Whaland farm, near Rock Hall, recently purchased by Mrs. Henry Bullen.

Mr. and Mrs. Josiah Massey royally entertained the Rick Neck Farmers' Club Thursday.

Mr. Robert J. Benton, formerly of Kent county, Md., but who is now living at Sparrows Point, is very ill at his home there with blood-poison.

Mrs. E. P. Janvier is quite sick at her home near Still Pond.

Mr. Fred Ordway, of New Hampshire, is a guest at the home of Mr. and Mrs. Wm. G. Smyth, Fairlee.

Mr. and Mrs. M. A. Toulson have been visiting their son, Mr. John M. Toulson, at Salisbury.

Mrs. Perry B. Rasin and Mrs. William Parsons, of Worton, are visiting friends and relatives in Philadelphia and Camden.

Mrs. Mary Walraven and son, Henry, of Gloucester City, N. J., are being entertained at the home of her brother, Mr. and Mrs. George Bacon.

Mrs. Joseph A. Wickes is spending a few days in Baltimore.

Mrs. Jennie V. Byron is the guest of Baltimore friends and relatives this week.

Mrs. Wm. P. Milby, of Kennedyville, spent a part of last week with her mother, Mrs. S. A. Ivens, on High street.

Miss Eva Sparks, of Church Hill, is spending the week with Mrs. Fred S. Russell and Mrs. A. W. Carmine.

Mr. Wilbur Hirons, son of Mr. John W. Hirons, of Chestertown, underwent an operation for appendicitis last Wednesday, at Pottsville, Pa.

Dr. Horace Nicholson returned to the City Hospital where he is assistant resident physician, last week. His sister, Miss Bessie, whom he has been attending is convalescing rapidly.

Mr. Cole Bowers and friend of Baltimore, visited relatives in the town and county on Sunday and Monday.

Mrs. Galloway, of Baltimore, is the guest of Mr. and Mrs. A. L. Sparks on Kent Square.

Mrs. Emerson is the guest of her daughter, Mrs S. Sparks on High street.

Mrs. George W. Evans, of Baltimore, was the guest of her father, Mr. Wm. S. Culp, on Washington avenue, during last Week.

Mrs. Clara R. Gilpin, wife of Dr Thos. H. Gilpin, of Middletown, a brother of Dr. Charles P. Gilpin, of Chestertown, died at her home in Middletown, Del., last Wednesday.

Mr. Harvey Blyman was the guest of his aunt, Mrs. Maggie B. Stafford, in Baltimore, last week.

Mrs. Jane Widderman, of Baltimore, has been the guest of Mrs. Frank Duyer, on Queen street.

Mr. D. B. McMenamin is attending the New York horse show.

Mrs. W. S. Godwin and daughter, Mrs. S. G. Maslin, grand-daughter, Mildred, have been visiting Jamestown Exposition and other places during the past three weeks.

Have You a Friend?

Then tell him about Ayer's Cherry Pectoral. Tell him how it cured your hard cough. Tell him why you always keep it in the house. Tell him to ask his doctor about it. Doctors use a great deal of it for throat and lung troubles.

The best kind of a testimonial—"Sold for over sixty years."

Made by J. C. Ayer Co., Lowell, Mass. Also manufacturers of

Ayer's SARSAPARILLA. PILLS. HAIR VIGOR.

We have no secrets! We publish the formulas of all our medicines.

One of Ayer's Pills at bedtime will hasten recovery. Gently laxative.

PERTINENT FACTS—GOOD ADVICE.

MESSRS. EDITORS KENT NEWS:

The election is over, the County is in the hands of the Democrats, which is, as it should be. It is now for them to prove themselves worthy of the trust; gentlemen of the Levy Court in whose hands we taxpayers are, please give us competent, honest road supervisors. You all have had experience in your work, you know from the past the men who have purposely neglected their roads that they may make more days for horse and cart in filling washouts, also, you know the men who charge the County for a day's work and make only 8-10 of a day. We taxpayers ask that you guard us against such. To the man who has proven himself competent and honest give more miles of road. One dollar spent at the right time and in an intelligent manner will often save the County ten dollars. In our humble judgement it is very important that each supervisor should understand that when he accepts the appointment that his first duty is to his road and that he must give personal supervision to the work; also that he should know how many hours of actual work is required of him and his men.

We understand that there are other leaks to be looked after as well as the expenditure of money for roads, all comes under your care, protect us and earn for yourselves the title of "well done, good and faithful servants."

TAXPAYER.

STEPHENS—BECKMAN.

On Wednesday, at high noon, Miss Edna Vinyard Stephens was given in marriage by her father, Mr. J. B. Stephens, at Zion M. E. Church, Cecilton, Md., to Mr. Joseph Stickney Beckman, of Philadelphia. The bridal party entered the church to the strains of the wedding march, rendered by Miss Bessie Wilson Gunkel, proceeding to the chancel, and there by the Rev. W. F. Dawson were pronounced husband and wife. The chancel was banked with ferns, asparagus and white chrysanthemums.

The bride was gowned in white messaline, trimmed in oriental lace, and carried a shower bouquet of white roses and lilies of the valley. Miss Anna Maude Davies, of Philadelphia, as maid of honor, wore pink mull trimmed in hand-made lace, carrying a large boquet of pink chrysanthemums. The bridesmaids were Misses Emma and Ethyl Vinyard, of Warwick, Md., who wore white pongee with pink sashes and carried large bouquets of pink chrysanthemums.

The groom was attended by Mr. Howard Lukens, of Philadelphia, Mr. Julian Tobias, of Philadelphia, and Mr. Amos R. Merritt, of Warwick, being the ushers, with W. J. B. Lofland, of Warwick, as master of ceremonies.

The ceremony was followed by a reception, after which Mr. and Mrs. Beckman left for an extended trip to Niagara Falls. They will be at home after December 1st at 2111 North Twelfth street, Philadelphia.

CANDY AND DIVORCE.

A Philadelphia woman has just been granted a divorce on grounds that will cause the entire matrimonial world to sit up and take notice. Technically she charged her husband with desertion, but her specifications against him did not involve her actual abandonment by her spouse. She averred that since her marriage he has been acting toward her in a manner wholly different from that which marked his conduct while he was courting her. No more boxes of candy, no more flowers, no more invitations to dances. Life became a dreary desert of commonplaces without the oases of entertainment which formerly broke the aridity of existence. Feeling neglected and forlorn, she decided to separate herself from so changeable a man, and the proceedings followed. And the court saw the case from her point of view and granted the decree.

If the principle is to be established the divorce courts will be kept busy. How many husbands keep up the prenuptial pace in the matter of candy and flowers? How many of them cut down their tobacco bills in order to treat their wives to sweets and boquets? Perhaps most of them sacrificed some of their little personal pleasure during the wooing period in order to "make good" with their sweethearts, but precious few of them when the marriage certificate is tucked in a pigeonhole and regarded as a part of the family archives.

Maybe there would be fewer divorces on more substantial grounds if more husbands maintained the ante-marriage rate of personal attentions to the wives.

To be sure, there are dress bills to meet, and hat bills, and many husbands are proud to regard these as taking the place of the candy and flower bills. This is false doctrine, from the feminine standpoint. Dresses and hats are necessities. It is the luxuries that really count in the matrimonial equation.—Washington Star.

THEY DON'T KNOW.

A Massachusetts Congressman was recently conversing with a colleague who entertains more or less socialistic notions, expressed in a more or less vague way.

"You fellows don't know exactly what you want," said the Massachusetts man. "You remind me of a school teacher who once had a mutinous class of pupils on his hands.

"That portion of the school who attempted this miniature rebellion, sent a committee to state their grievance, in the name of the rest.

"But the principal would have no words with them. He simply locked them in his room and went down to parley with the rank and file.

"'Well,' said he, 'and what is it you want?'

"'We want the same as the other boys up-stairs.'

"'We don't know.'"—Success Magazine.

The Cash Dealers.

The Stove Store

WE DELIVER STOVES FREE
We Guarantee What We Sell

The Grand Domestic.

"When you buy, buy the best."

The Grand Domestic Heater is without equal. The latest improved and the best equipped heater on the market. It is a beauty—it makes great heat—it burns little fuel—it heats up-stairs and down stairs and at the same time.

Our low prices bring you this beautiful $40.00 heater for only $33.90 net.

The Bristol Heater.

The Bristol or Windsor Heaters same make as Grand Domestic, are good and we guarantee them. They are made with less nickle, but with great heating power. Our low prices only $24.90 net.

Slate Mantels furnished if desired.

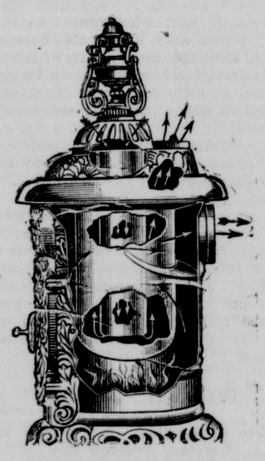

Double Heaters.

The kind that heat—"they work like a furnace."

If you are considering a Double Heater, remember the best at our prices will cost no more than the cheap ordinarily. We sell the Famous "VENT OAK" Double Heaters, they make powerful heat, burn a third less coal and are a thing of beauty. Call and see for yourself.

This new double heater, a beauty in appearance and the newest thing made in a double heater, works exactly like a furnace.

It takes the cold air from the top, converts it into hot air through the cylinder or drum and forces it into the rooms above, without detracting a particle of heat from the downstairs.

It requires but little fuel, makes great heat and is the most satisfactory double heater ever invented. We sell them on a guarantee or your money back. Call and see them and get our special low prices, all complete, set-up.

True Oak Double Heaters.

Made by the same people as the Vent Oak, but are constructed with radiators in the back.

They work on the hot air basis and make powerful heat, requiring very little fuel. We sell the full size True Oak at only $19.00 net.

The True Oak Stoves.

The True Oak Stoves are a new invention. Will burn wood or coal, requires little fuel, makes much heat, works on the hot air basis and is a very attractive and satisfactory stove. Made in all sizes, $9.90, $13.90, $15.90.

A Carload of Wood Stoves

Hot Air Stoves, $1.98 up.

We sell the "Imperial" the best steel lined stove made, at less money than others sell the common stoves. Every stove guaranteed perfect.

Large $5.00 Hot Airs, only $3.75.

Full line of Fancy Nickle Trimmed Hot Airs at special low prices, ranging from $1.98 up to $12.50.

WM. MEDDERS & CO. | *Still Pond, Md.*

Hog Killing Supplies!

THE VERY BEST GOODS MONEY CAN BUY

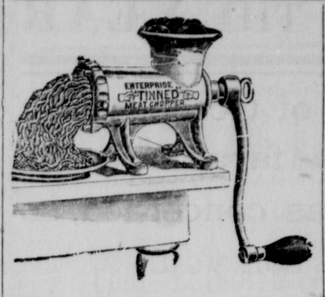

Size 22 Cutter, $2.98

We keep in stock the extra knives and plates to repair your old Enterprise Cutters.

"Enterprise Cutters"

We sell the large $4 00 Enterprise Sausage Cutters, size 22, only $2.98.

We sell the Big Black Sausage Cutters, largest size made, "old time cutters," our price only $2.48.

Russell Butcher Knives, worth 35c and 40c, choice of lot, 25c.

Enterprise Lard Presses — All sizes, 2 Quarts, 4 Quarts, 8 Quarts. Special Low Prices on each.

SALT — Perfection Fine White Salt, in large, clean white bags, same old price, per sack, $1.00.

PEPPER 19c lb. — Strictly Pure Black Pepper. The Best Singapore Pepper, ground, and we guarantee the quality absolutely pure. Our low price only 19c lb.

SAGE 12½c lb. — FINEST HAND-RUBBED SAGE. Same quality as we have sold for the past ten years, only 12½c lb.

SALT-PETRE — Pure Pulverized Salt-Petre, extra fine ground, only 10c lb.

LARD CANS — Patent Seam Cans. Every one guaranteed perfect.
25 lb size Cans only 25c.
40 lb size Cans only 33c.
50 lb size Cans only 39c.

"Big Bargains in Dry Goods!"

Fruit of Loom Muslin, only	10½c
Lancaster Apron Ginghams, only	7½c
20c Feather Bed Ticking, only	20c
12½c Heavy Outings, Beautiful Selections	9c
12½c Flannelettes, Best quality only	9c
Clark O. N. T. Spool Cotton, spool	5c
50c Ladies All Wool Dress Goods, only	37½c

Panama Suitings, Etc.

Our New Shoe Department

A Large and Complete Line
Best Values Money Can Buy

Men's High-Cut Shoes a Specialty.
We carry a large line and at all prices, $2.50 to $5.00.

Shoes for Ladies

DOLLY MADISON SHOES

We sell the "Dolly Madison" Fine Hand Welt Shoes for ladies in all the new shapes and widths. A fine shoe, a stylish shoe, Price $3.00.

ROYAL STANDARD SHOE

The Royal Standard Shoes for Ladies, a fine custom Shoe, wears well, fits well and looks well. Price $2.25.

LADIES' SHOES $1.25.

The best bargains ever offered in Women's Shoes are now on sale at one price, being reduced from $1.50, $1.75, $2 00 and $2.50. We put the entire lot in the bargain line at $1.25. All kinds, sizes and prices are in this lot. Don't miss them.

Shoes for Girls
Shoes for Boys

We sell the "Selz Liberty Bell" and "Quaker City" Shoes for Girls—none better. Price 98c. 1.25, 1.50, 1.75.

We sell the "Douglas" and the "Wear Well" Shoes for Boys. Best for service. Prices 1.50, 1.75, 2.00, 2.50.

It will pay you to get your Shoes at our New Shoe Store.

W. L. DOUGLAS SHOES
UNION MADE

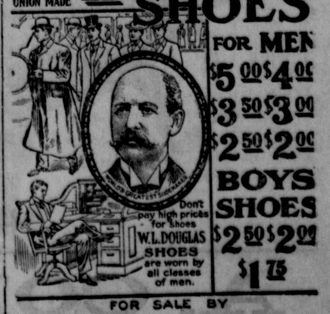

FOR MEN
$5.00 $4.00
$3.50 $3.00
$2.50 $2.00
BOYS SHOES
$2.50 $2.00
$1.75

FOR SALE BY
WM. MEDDERS & CO.