msa_sc2901_scm1627-0362 ©Maryland State Archives

NOVEMBER IS ONE OF THE BEST BARGAIN MONTHS IN THE YEAR

But the month of October was a record breaker as far as bargains and cheapness was concerned, so look what we will sell you.

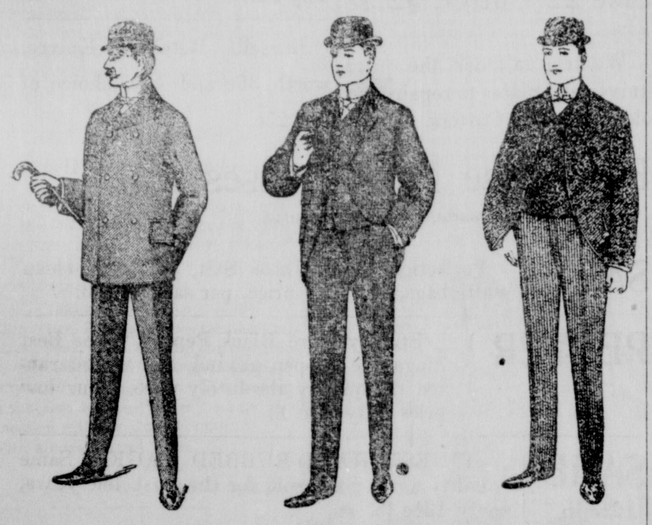

A Big Value in Men's Underwear.

A 50c Shirt we will sell you now for only 37½c
Drawers to match 37½c
A 35c Shirt now at 20c
Ladies Undershirts for 25c
Childrens Undershirts from ..... 5c on up

A Big Line of Footwear.

Men's Snag Proof Gum Boots, for ... $2.90
We are also handling Lambertville Gum Boots.
Men's Leather Boots well worth $3.00, now go at $2.50

Blankets and Blankets.

The weather is getting cold and everybody needs one and just think of it. We can sell you a $1.50 blanket for only 99c

Men's Clothing.

We will sell you a genuine suit of Dicky's Kersey Clothes, coat, vest and pants for one-half price.

Men's Heavy Winter pants, at Cohen's, from ..... $1.00 up
Boy's Suits that we sold at $2.00 we will setl now at $1.49

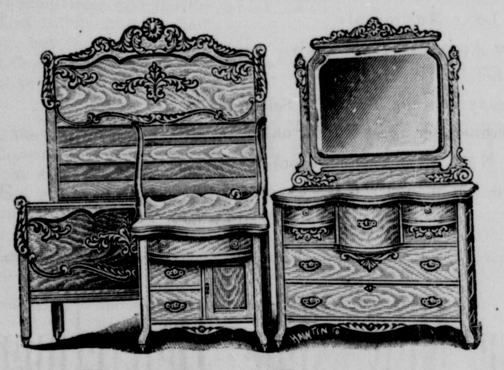

Furniture Bargains

We are still handling Furniture and selling it on the installment plan or cash.
Bed Room Suits, at Cohen's for only $11.50.

Stoves, Stoves

Air Tight Stoves, all sizes ..... $1.00 up
We are also handling the Excelsior or Farmer Girl Cook Stove at low prices.

Guns and Ammunition

Now gunning time is coming on and this is the place to buy your Guns and Ammunition.
No. 12 Gauge Single Barrel Gun, breech loader, for $2.99
No. 12 Shells, per box, at Cohens 35c
No. 10 Shells, per box, at Cohens 45c
Any Size Shot, per pound 7½c

Special Bargains

The season for cutting and splitting wood is on and we will sell you a good Axe for 25c
Rope Yarn by the coil, only 7½c
These coils contain 25 pounds.
A 60c Willow Corn Basket, only 45c
Hog killing time is most here and we will sell you a 200 pound sack Salt, 99c
At home at beach 89c
Strictly Pure Pepper for 19c
Lard Cans, good as new for 12½c

Mattings, Mattings

Just received another lot of Matting and carpets, slightly damaged, and you will get a snap by coming early and buy some- This may be your last chance.
Matting, per yard, at 6c

Grocery List

American Granulated sugar 5c
Leverings Coffee in packages 14c
Sea Gull Baking Powder 4c
1 Can Chip Beef, at Cohens, only 7½c
Rumfords Yeast Powder, bottle 9c
Rumfords Yeast Powder, 3 bottles for 25c
25c, 4 string, Broons, now go at 19c
Bag Price's Best Flour 25c
Good City Lard, pound only 10c
3 boxes Coffee Essence 5c
Magic Cleaner, 5c long bar soap now at ..... 3 for 10c
1 doz. Cucumber Pickles 10c
3 big Mackeral, at Cohen's, for 25c
Come early and look over our big stock of big values and get the benefit.

We will pay 31c for Eggs in trade ; 25c per pound for Butter. Also we will take all kinds of Country Produce.

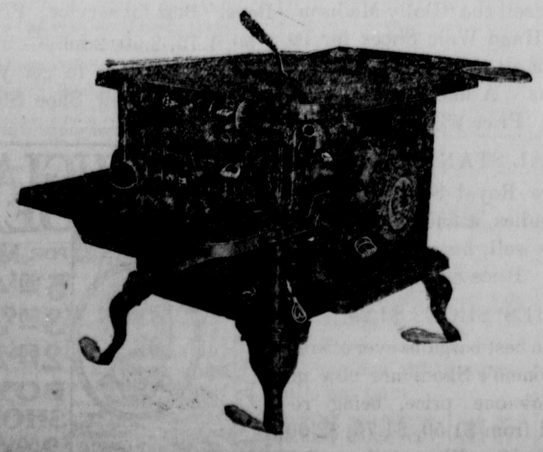

A. COHEN,
Sandy Bottom Department Store

SOUP AT $35 A PLATE.

Sterlet Roe at $10 a Head and Peanut Bud Jelly at $250.

Public interest has recently been excited by a remarkable dinner party given in London at which twenty-four people sat down and which cost $15,000. Some high class chefs who know the deepest mysteries of their business are inclined to say that this was really nothing after all.

The most expensive soup that can be served is Chinese bird's nest soup, which can hardly be done at less than $35 for a moderate plate of it for each guest.

When the fish course is reached in the menu the most expensive item possible is the newest cavaire, made from sterlet roe and not from common sturgeon. There are only one or two London restaurants at which this rare delicacy may be obtained, and the charge for it is $10 per head.

Mullet roe, another rare dish, costs more than its weight in silver, while those who do not wish to advance quite to this point in expenditure might be satisfied with a more frequently served dish, Caribbean pompano, which has to be brought to London on ice from Galveston or Pensacola and which costs $5 to $10 a pound.

A game pie, made of the little birds called ruffs—small things with long legs and a ruff of feathers behind their necks, belonging to the sandpiper family—is about the most expensive thing possible in this direction and cannot be done for less than $50 to $75, while if the ruffs are unusually scarce the charge for the pie may easily run up to $100.

Dunstable larks come next. They are fairly common on the tables of epicures, but it costs quite $7.50 to serve a single dish of them.

There are not so many possibilities for gigantic expenditure when the joints come on the table, giraffe steak or bison ribs at anything from $2.50 to $5 a head being about the best.

As for sweets, the thoughts of a millionaire host who wanted to beat the record and knew his business would naturally fly to a jelly of peanut buds and ginger, which would be sent to him in little pots from China at a charge of $250 a pot, one tablespoonful in each.

Forced strawberries in the middle of winter are most expensive to buy and may run to anything from $5 to $25 a head.

A great delicacy at one time was the double cocoanut, or coco-de-mer, which is only grown on two small islands of the Seychelles and which was last sold at $200. It is, however, so extremely rare now that an enactment has been passed forbidding its exportation under any circumstances.—London Stray Stories.

INVISIBLE SNAKES.

A Den of Reptiles That Eluded the Ordinary Passer's Eye.

The fact that snakes are rarely seen even when they are abundant was impressed upon the mind of the writer one day while waiting for a train at a small station in New Jersey. A nearby culvert, where a small stream flowed under the junction of the railway and a well traveled public road, seemed a favorable place for them. The stone wall, laid up without mortar, which supported the approach to the bridge had a southern exposure. The chinks afforded ample hiding place, and the reedy borders of the stream promised good hunting for the species which live upon small fish, frogs, toads and earthworms.

The flagman, who for several years had passed ten hours a day at his leisurely occupation there, denied that there were snakes in the vicinity. "No more than there be in Ireland, an' it's not me as would be tendin' this crossin' if there was," he asserted. But a few minutes' search in the gutters and grass revealed four specimens which had been under his very eyes—a garter, a worm, a De Kay and a newly hatched milk snake. A new flagman was installed there the following day, but crowds of people, many of whom would become hysterical at the sight of a snake, continue to pass within three feet of the wall blissfully unconscious that they are walking over a den of serpents.—Francis Metcalfe in Outing Magazine.

He Remembered.

Old Commodore Vanderbilt was always very democratic in spirit. Sitting on the porch of a fashionable hotel at a fashionable resort on one occasion, it is related that the commodore saw a lady aproaching with whom he was acquainted. His wife and daughter, who recognized her, could scarcely contain their anger when he arose and politely addressed her.

"Don't you know," asked the daughter after she had gone, "that horrid woman used to sell poultry to us?"

"Yes," responded the old millionaire, "and I remember when your mother sold root beer and I peddled oysters in New Jersey."

Horse on Them.

The wooden horse was standing before the beleaguered city.

"That seems a heavy beast," remarked Paris to Hector, surveying it critically. "Of what weight would you say it was?"

"Troy weight, of course," answered Hector. Whereat envy turned Paris green.—Harper's Weekly.

An Appropriate Tablet.

A lady wrote upon a window some verses intimating her design of never marrying. A gentleman wrote the following lines underneath:

The lady whose resolve these words betoken
Wrote them on glass, to show it may be broken.

—London Reader.

CASTORIA
For Infants and Children.
The Kind You Have Always Bought
Bears the Signature of Chas. H. Fletcher.

CASTORIA

for Infants and Children.

Castoria is a harmless substitute for Castor Oil, Paregoric, Drops and Soothing Syrups. It is Pleasant. It contains neither Opium, Morphine nor other Narcotic substance. It destroys Worms and allays Feverishness. It cures Diarrhœa and Wind Colic. It relieves Teething Troubles and cures Constipation. It regulates the Stomach and Bowels, giving healthy and natural sleep. The Children's Panacea—The Mother's Friend.

The Kind You Have Always Bought
Bears the Signature of
Chas. H. Fletcher.
In Use For Over 30 Years.
THE CENTAUR COMPANY, 77 MURRAY STREET, NEW YORK CITY.

TO THE PUBLIC

Only Exclusive Shoe Store in Town

Seventeen Years In The Business

We take pleasure in announcing to you that our stock this season will considerably excel our most ambitious efforts in the past. In point of variety, we shall display more styles in each line than ever hereto, while in the matter of quality we shall maintain the high plane of excellence which has ever been our standard. Our prices will, as heretofore, be based on the smallest possible profit-margin consistent with legitimate business methods.

The only store in town where you can buy the celebrated W. L. Douglas Shoes for Men and Boys, and the Stout Snag-Proof Rubber Boots, the only genuine Snag Boot on the market. Best selected line of Children's School Shoes in the county. I know where to secure them. One price—all goods marked in plain figures.

Thanking you for the past favors and trusting we shall shortly have the pleasure of serving you again, we are, very respectfully, yours,

T. G. WROTH, The Shoe Man.

UNDER STAM'S HALL. CHESTERTOWN MD

M. KRAMER, ROCK HALL. | M. KRAMER, ROCK HALL.

Beautiful New Fall Assortments !

That You Should Not Delay In Seeing.

Our stock is now complete. The various lines that we carry are the handsomest collection of the newest styles and qualities for fall at the very lowest prices. We mention below a few of the more important items which are remarkable values.

Ladies' and Children's Coats

We wish to call the attention of our patrons that we have added a new department this season of Ladies' and children's Coats. We call particular attention to the tailoring of this assortment, for seldom have we seen better, as for prices, well, we struck a snap and are giving you the benefit of also.
$15.00 Coats for $10.00
$10.00 Coats for 8.00
$7.50 Coats for 5.00
$5.00 Children's Coats for 3.00

Shoes for the Whole Family

Shoes for the whole family. Let us prove to you that we sell the most comfortable and the most serviceable shoe you ever wore. We are sure if you know the shoes as well as we do, you would depend entirely on this department for all your shoe wants. Our line W. L. Douglas Shoes for Men and Boys, The Dolly Madison, Popularis, The Dixie Girl, The Velvet, lines for Ladies this Fall are beautiful; prices the lowest.

A complete line of Rice & Hutchins, best brands for Men, Boys, Ladies and Children always on hand, all styles and widths.

Fall and Winter Clothing.

It is not often that one finds such a display of stylish clothing in all the serviceable materials as well as the more nobby checks and stripes, at the prices we quote :

Men's and Young Men's Suits, ready made ..... $5.00 to $15.00
Boy's Suits from ..... $1.25 to $4.50
Separate Trousers ..... $1.00 to $5.00
Suits made to order ..... $13.50 to $35.00

Beautiful Line Dress Goods

Our Dry Goods department this season is beautiful ; everything new in prints, percales, ginghams, Outings, you can find in this department at the lowest possible prices.

Bargains in Floor Coverings

Carpets, Matting, Oil Cloth, Linoleum in all widths and prices.

Thanking you for past patronage, soliciting a continuance of same, I remain,
Yours for business,

M. KRAMER, Rock, Hall Md.

PAROID ROOFING!

The greatest and cheapest Roofing on the market quality considered. Fire proof. Insurance companies accept it as perfectly safe. No coating or paint required. Millions feet used every year. We are manufacturer's agents. Let us show you this Roofing and quote you prices.

YOU CAN GET WHATEVER YOU WANT IN

Coal, Wood, Building and Land Lime, Hay and Piping

from the largest stocked yard on the Shore. ALL UNDER COVER. Call and see us and we will use our best efforts to satisfy.

J. D. BAGGHUS
CHESTERTOWN, MARYLAND

PREPARE FOR COLD WEATHER

Horse Blankets

FROM - - 75c to $9.00

MONTANA BUFFALO ROBES, MOHAIR ROBES, SQUARE BLANKETS. A full line at low prices. Come and see them, it doesn't cost anything to look.

Yours for business,

Walter T. Bramble,

(Next Door to Bartley's)

CHESTERTOWN, - - - MARYLAND

Now For Your Winter Clothing!

At H. H. BENEMAN'S, Millington, Md.

We have just received a full line of Clothing for all. Men's, Youths' and Children's SUITS, OVERCOATS and TROWSERS at the lowest prices.

Ladies' Coats, Skirts, Furs and Dress Goods
OF ALL DESCRIPTIONS.

Hats, Caps, Ladies' and Gent's Furnishings,
OF EVERY DESCRIPTION. Come and look them over. ALL AT THE LOWEST PRICES

Shoes For All! Shoes For All! Shoes For All!
AND FOR ALL OCCASIONS AND THE BEST BRANDS. It will pay to look at this line.

H. H. Beneman, Millington, Md.

SEASONABLE NECESSITIES FOR FARMERS

Superior Drills

Its' name tells a true story. Every machine guaranteed to give perfect satisfaction before it is settled for. 33000 sold last year.

Imperial Gang Plows

A prominent farmer said to us the other day that he saw one of these plows to work in a farmer's field and it was doing the best work he ever saw a plow do, even turning under weeds out of sight as tall as a man. We warrant every plow to satisfy.

The Cassidy High Lift Riding Gang Plows

Sent out on trial and warranted to give perfect satisfaction.

Spring Tooth Harrows

We sell the Celebrated "McCormick" spring tooth harrows with levelers, also the plain spring tooth.

Disc Harrows

The well-known "EVANS" plain disc and the celebrated "SUPERIOR" wheel disc harrows.

Wood Frame Spike Tooth or Drag Harrows

We build these harrows here at our own shops and we well know how they are constructed. Best white oak wood work and steel teeth. We have both 50 and 60 tooth.

Rollers

Wood rollers and Steel rollers, in different styles and at different prices.

We have a full line of Carriages and Buggies on which we can save you money, as all goods in the carriage line will advance from 15 to 15 per cent. for next spring's stock. Come and see us and be convinced that we can do what we say.

Davis & Satterfield,
Cross St., Chestertown

Fire Insurance Agents. | **Shafer, Redmile & Co.** | Fire Insurance Agents.

DEALERS IN

Farm Implements,

Carriage Repository

Visit our New Carriage Emporium, where we have placed a fine selection of NO-TOP and TOP BUGGIES, SURREYS POLES, TOPS, FARM WAGONS and DEARBORNS.
OUR CARRIAGE HARNESS cant't be beat.
OUR OWN MAKE OF FARM WAGONS and DEARBORNS.
Carload of American Woven Wire Fencing , also, Barbed and Smooth Wire and Poultry Wire.
BLACKSMITHING AND WHEELWRIGHTING
Carriage Repairing attended to promptly.

It PAYS TO ADVERTISE IN THE "NEWS"