msa_sc2901_scm1627-0369 ©Maryland State Archives

MOODY & LUSBY | MOODY & LUSBY

THE BEST ARCUMENT!

The best argument we can offer for the character of our clothes is the clothes themselves. Every-man who has worn them will acknowledge their superiority, their real value and their undoubted merit. We show a remarkable diversity in the number of models and fabrics we display. Come look the line over while assortment is complete as best patterns soon go.

Hats and Caps

We lead — others fall in line. Anything you may want in this line we are here with the goods. Bring your head to us and get a becoming hat.

Separate Trowsers

of all description for Men, Youths and Boys. Stock complete.

Neckwear,

UNDERWEAR and FURNISHINGS, generally, all up to our usual standard of value and down to the lowest prices consistent with intrinsic worth.

Come to headquarters for the up-to-date down-in-price essentials.

MOODY & LUSBY

Directly Opposite Court House

Chestertown, - - - Maryland

PERSONAL TIDINGS

Mrs. Effie McIlhenny, of Baltimore, is the guest of her aunt on Mill street.

Mr. and Mrs. J. H. Sides are attending the horse show in New York this week and laying in his Christmas stock.

Dr. and Mrs. James W. Cain witnessed the Yale-Princeton football game at New Haven, Conn., last Saturday.

The friends of Miss Olive P. Pennell will be glad to learn that she is reported among the best students at Western Maryland College for the month just closed.

A marriage license has been granted to Howard W. Hadaway and Miss Pearl C. Brown.

Dr. S. G. Fisher and daughter, Miss Ellen, expect to spend the winter in Port Deposit.

Master Frank Jarman, the interesting son of Dr. G. Allen Jarman, expects to leave town in a few days for Arizona where he will live on a ranch with Mr. Hooton Blackiston.

Herbert E. Perkins, Esq., is enjoying a well-earned holiday visiting his brothers in Philadelphia.

Mrs. William H. Bryan, formerly Miss Mamie Patterson, has been the guest of friends in Chestertown.

Mr. J. Carvil Maslin has been quite sick at the home of his daughter, Mrs. W. E. Loud, near Fairlee.

Miss Marie Wilson, of Baltimore, has been the guest of Miss Grace Walbert, of near Lankford.

Miss Nina Brown has returned to her home near Pomona after spending several months in Mannington, W. Va.

Mr. and Mrs. Robert King, of Baltimore, have been the guests of her parents, Mr. and Mrs. Victor Hendrickson, near Chestertown.

Mrs. John Hudson and little daughter, Marguerite, of West Virginia, are visiting Miss Minnie Hudson on Mill street.

The Rev. W. L. White is spending a few days at Seaford and Federalsburg, two of his former charges.

Mr. and Mrs. J. Frank Temple, of Tilghman's, spent Sunday with Mr. and Mrs. A. W. Carmine.

Miss Mamie Chrisfield, of Locust Grove, is visiting at the home of Mr. and Mrs. Joseph Lewis.

Mr. Charles R. Pippin, of Philadelphia, has been visiting his sister and brothers in town for the past few days.

Mrs. Charles E. Woods is quite sick at her home, near Pomona.

Capt. John E. Vickers, who has been quite sick at his home in Broad Neck, is somewhat improved.

Mr. H. B. Rote has been in Philadelphia and New York this week laying in his supply of Christmas novelties.

Mr. William S. Culp, the well-known builder, suffered a slight stroke of paralysis on Thursday evening last.

Miss Minnie Rasin, of Philadelphia, has been visiting relatives and friends in the county and town.

Mr. J. Evan Thomas, who has been confined to the house for some weeks by illness, has been able to take short walks for the past week.

The many friends of Mr. William H. Lambert were glad to see him down town on Saturday. Mr. Lambert has been confined to the house with rheumatism and sickness for about twenty-one weeks, but he is able to be out now.

Miss Jennie Gordon and little brother, Leon, of Wilmington, Del., are visiting Mr. and Mrs. Earle A. Barnes.

Mr. and Mrs. John F. Rice, of Fairlee, entertained a small company of young people last Friday and Saturday in honor of Miss Agnes Q. Lewis, of Marlton, N. J., and Mr. Edw. W. Rice, of Pittsburg, Pa. Among those present were the following: Misses Blanche Kilbourne, Blanche C. Lewis, of Edesville, Rosa B. Ayers, Mary Bacon, Fannie M. Ward, Annie Leaverton, Addie Long, Ruby Leaverton; Messrs. Howard C. Jones, George C. Lee, Roy Jacquette and Albert Lewis.

Mrs. J. F. Thompson is spending several days in Baltimore this week with friends.

Mrs. H. W. Vickers and daughter, Mrs. Clara Perkins, are spending a few days with the former's daughter, Miss Rose Vickers, at Tarrytown, on the Hudson.

Mr. Harry Anthony, who has been purser of the Corsica, which boat has stopped running, will assist on the steamer B. S. Ford during the illness of purser Aldrich.

Mrs. Samuel Vannort is visiting her daughter, Mrs. James W. Chapman, Jr., in Baltimore.

Lieut. Edwin L. Usilton, of Philadelphia, is visiting relatives in Kent preparatory to spending the winter in Florida.

Wm. M. Slay, Lewin W. Wickes, Wm. W. Beck and Hope H. Barroll, Esqs., were in Annapolis this week arguing cases before the Court of Appeals.

Mr. B. Preston Usilton, son of Mr. Richard S. Usilton, formerly of Chestertown, has been appointed general superintendent of the sanitary division in the street cleaning department of Baltimore City. This is a desirable and responsible position and Preston deserves credit for having worked himself up from the bottom to this position.

Rev. J. A. Wiegand, of Westminster, has been the guest of Rev. C. J. Burdette at Crumpton and greatly enjoyed the special services on Sunday.

Mr. and Mrs. Robert Ellis have returned from a visit to Jamestown Exposition and other places.

My Hair is Extra Long

Feed your hair; nourish it; give it something to live on. Then it will stop falling, and will grow long and heavy. Ayer's Hair Vigor is the only genuine hair-food you can buy. It gives new life to the hair-bulbs. You save what hair you have, and get more, too. And it keeps the scalp clean and healthy.

The best kind of a testimonial—"Sold for over sixty years."

Made by J. C. Ayer Co., Lowell, Mass. Also manufacturers of Ayer's SARSAPARILLA. PILLS. CHERRY PECTORAL.

Large and Valuable Stock of Merchandise FOR SALE.

We, the undersigned receivers appointed by the Circuit Court to sell the stock of goods left by the late Franklin H. Harper and F. H. Harper & Son in their store at Still Pond, offer the same as a whole to any intending purchaser.

This is a stock of goods kept up to the highest point of efficiency. The goods are staple in every de-department and it is thought the total value of the stock will amount to $10,000 or $15,000.

Any reasonable offer will be considered.

The Store House

is a large and valuable piece of property, and has been a place of business for over 40 years past. It is one of the best openings ever offered to any one intending to engage in merchandise in Kent county.

We will accept and consider offers for any parts of the stock as a whole.

Merchants can bid for the Groceries, for the Dry Goods, for the Boots and Shoes, for the Clothing, for the Glassware or for any other line.

We invite such bids quickly.

HARRY DAVIS,
JOHN N. BENNETT,
Receivers.

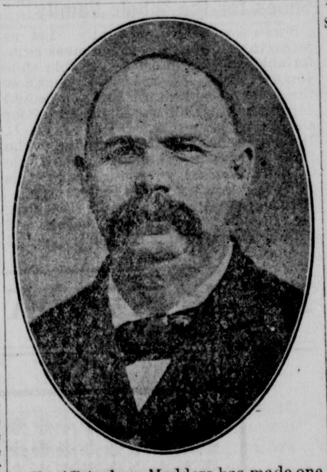

Sheriff Andrew Medders has made one of the best officers Kent county ever had and retires with the plaudits of all good citizens. He has rented the new house on Barnett Row and will continue to live in Chestertown. The new sheriff, Capt. Dan Hadaway, has rented his house at Quaker Neck wharf to Mr. Goodman and will occupy the jail. He will move about the middle of December. He arranged yesterday with Sheriff-elect Haddaway to serve as his deputy.

GUNNING NOTES.

Messrs. Wm. H. Lambert, Jr., and C. W. Kibler, are enjoying a week's sport gunning in Middlesex county, Va.

Although he has no hands, Abraham B. Myers broke this season's record for the most successful one day's hunt in York county when he brought home Friday night 23 rabbits, 18 of which he had killed himself, while his companion, with both hands, shot only five.

Myers holds his gun by a ring under the stock large enough to admit the stump of his left arm, while to the trigger a strap is attached, the end of which he grips in his teeth and thus discharges his gun. Myers lives in Lancaster.

Messrs. George and Joe Lambert have had fine sport with rabbits and use a gallows to string them on. It looked like a hog killing at "Riverside" Saturday when a dozen or more rabbits were strung up.

Messrs. James W. Lambert, D. A. Bacchus and S. Q. Moody visited Mr. Wm. Kirby's farm Friday and bagged 26 rabbits.

"Doc." Wm. Cooper shot forty times and got 13 woodcock.

The Cash Dealers. | WM. MEDDERS & CO. | Still Pond, Md.

A GREAT CHRISTMAS PREPARATION

NEXT WEEK LOOKOUT

We are planing and arranging for the greatest Christmas in all our experience. Our showing this season will be larger and more extensive than ever before. "Santa Claus" will be right here and the best values you ever saw will be represented in each of our many departments.

We will begin to open our Christmas next week.

NEXT WEEK WE BEGIN

A Great Stove Sale

Largest Stove Store in Kent.

Prices defy competition.

The Grand Domestic.

"When you buy, buy the best."

The Grand Domestic Heater is without equal. The latest improved and the best equipped heater on the market. It is a beauty—it makes great heat—it burns little fuel—it heats up-stairs and down stairs and at the same time.

Our low prices bring you this beautiful $40.00 heater for only $33.90 net.

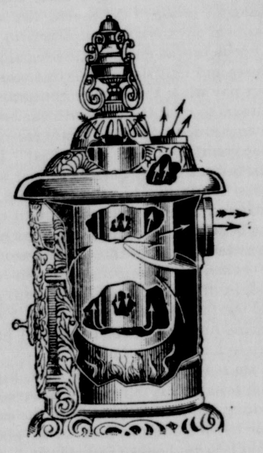

Double Heaters.

The kind that heat—"they work like a furnace."

Medium Size Heaters, only.....$19.00
Large Size Heaters, only.....$22.50
Special Vent Oak, only.....$25.00

The True Oak Stoves.

They pay for themselve by the fuel they save. Prices only...$9.90, $13.90, $15.90

The Farmer Girl.

The old and reliable Farmer Girl Cook Stoves have few equals—no superiors. They are made by Isaac Sheppard, and every one is sold on a guarantee.

The Large No. 7 Farmer Girl.....$17.90
The Largest No. 8 Farmer Girl..... $21.90
The Jumbo No. 9 Farmer Girl $24.90

Repairs and Castings always on hand. Special prices on the Excelsior Cook Stoves.

The New Clothing Department

SPAN NEW STOCK

It is generally known that we sell clothing at from 15 to 25 per cent. less than the clothing dealers.

It is simply because we are in a position to both UNDER-BUY and UNDER-SELL.

Our percentage of profit is distributed over our entire stores and not on just one particular line.

The same holds good in Stoves, in Dry Goods, in Shoes, in Carriages and in all our wares.

You get the saving.

Last week we found a clothing manufacturer in need of ready cash, we made a deal and here are the results:

MEN'S $12.50 ALL-WOOL SUITS, special $9.00
MEN'S $10.00 BEAUTIFUL SUITS, special $7.50
MEN'S $7.50 SERVICEABLE SUITS, special $5.00

Overcoats at exactly same reductions. Big stock of Boys Suits and Overcoats, low prices.

Hog Killing Supplies!

THE VERY BEST GOODS MONEY CAN BUY

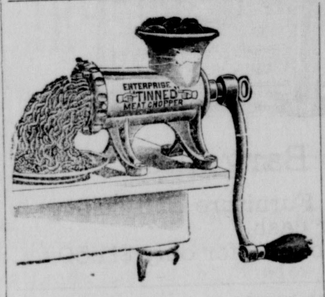

Size 22 Cutter, $2.98

We keep in stock the extra knives and plates to repair your old Enterprise Cutters.

"Enterprise Cutters"

We sell the large $4.00 Enterprise Sausage Cutters, size 22, only $2.98.

We sell the Big Black Sausage Cutters, largest size made, "old time cutters," our price only $2.48.

Russell Butcher Knives, worth 35c and 40c, choice of lot, 25c.

Enterprise Lard Presses — All sizes, 2 Quarts, 4 Quarts, 8 Quarts. Special Low Prices on each.

SALT — Perfection Fine White Salt, in large, clean white bags, same old price, per sack, $1.00.

PEPPER 19c lb. — Strictly Pure Black Pepper. The Best Singapore Pepper, ground, and we guarantee the quality absolutely pure. Our low price only 19c lb.

SAGE 12½c lb. — FINEST HAND-RUBBED SAGE. Same quality as we have sold for the past ten years, only 12½c lb.

SALT-PETRE — Pure Pulverized Salt-Petre, extra fine ground, only 10c lb.

LARD CANS — Patent Seam Cans. Every one guaranteed perfect.
25 lb size Cans only 25c.
40 lb size Cans only 33c.
50 lb size Cans only 39c.

"Big Bargains in Dry Goods!"

Fruit of Loom Muslin, only	10½c
Lancaster Apron Ginghams, only	7½c
20c Feather Bed Ticking, only	20c
12½c Heavy Outings, Beautiful Selections	9c
12½c Flannelettes, Best quality only	9c
Clark O. N. T. Spool Cotton, spool	5c
50c Ladies All Wool Dress Goods, only	37½c

Panama Suitings, Etc.