msa_sc2901_scm1627-0378 ©Maryland State Archives

NOVEMBER IS ONE OF THE BEST BARGAIN MONTHS IN THE YEAR

But the month of October was a record breaker as far as bargains and cheapness was concerned, so look what we will sell you.

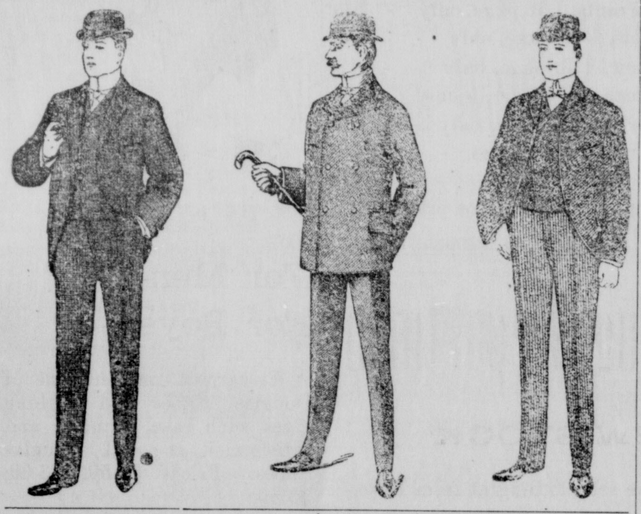

A Big Value in Men's Underwear.

A 50c Shirt we will sell you now for only 37½c
Drawers to match 37½c
A 35c Shirt now at 20c
Ladies Undershirts for 25c
Childrens Undershirts from ..... 5c on up

A Big Line of Footwear.

Men's Snag Proof Gum Boots, for ... $2.90
We are also handling Lambertville Gum Boots.
Men's Leather Boots well worth $3.00, now go at $2.50

Blankets and Blankets.

The weather is getting cold and everybody needs one and just think of it. We can sell you a $1.50 blanket for only 99c

Men's Clothing.

We will sell you a genuine suit of Dicky's Kersey Clothes, coat, vest and pants for one-half price.

Men's Heavy Winter pants, at Cohen's, from ..... $1.00 up
Boy's Suits that we sold at $2.00 we will setl now at $1.49

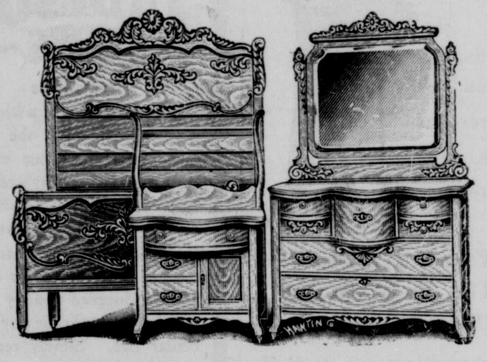

Furniture Bargains

We are still handling Furniture and selling it on the installment plan or cash.
Bed Room Suits, at Cohen's for only $11.50.

Stoves, Stoves

Air Tight Stoves, all sizes ..... $1.00 up
We are also handling the Excelsior or Farmer Girl Cook Stove at low prices.

Guns and Ammunition

Now gunning time is coming on and this is the place to buy your Guns and Ammunition.
No. 12 Gauge Single Barrel Gun, breech loader, for $2.99
No. 12 Shells, per box, at Cohens 35c
No. 10 Shells, per box, at Cohens 45c
Any Size Shot, per pound 7½c

Special Bargains

The season for cutting and splitting wood is on and we will sell you a good Axe for 25c
Rope Yarn by the coil, only 7½c
These coils contain 25 pounds.
A 60c Willow Corn Basket, only 45c
Hog killing time is most here and we will sell you a 200 pound sack Salt, 99c
At home at beach 89c
Strictly Pure Pepper for 19c
Lard Cans, good as new for 12½c

Mattings, Mattings

Just received another lot of Matting and carpets, slightly damaged, and you will get a snap by coming early and buy some- This may be your last chance.
Matting, per yard, at 6c

Grocery List

American Granulated sugar 5c
Leverings Coffee in packages 14c
Sea Gull Baking Powder 4c
1 Can Chip Beef, at Cohens, only 7½c
Rumfords Yeast Powder, bottle 9c
Rumfords Yeast Powder, 3 bottles for 25c
25c, 4 string, Broons, now go at 19c
Bag Price's Best Flour 25c
Good City Lard, pound only 10c
3 boxes Coffee Essence 5c
Magic Cleaner, 5c long bar soap now at ..... 3 for 10c
1 doz. Cucumber Pickles 10c
3 big Mackeral, at Cohen's, for 25c
Come early and look over our big stock of big values and get the benefit.

We will pay 31c for Eggs in trade ; 25c per pound for Butter. Also we will take all kinds of Country Produce.

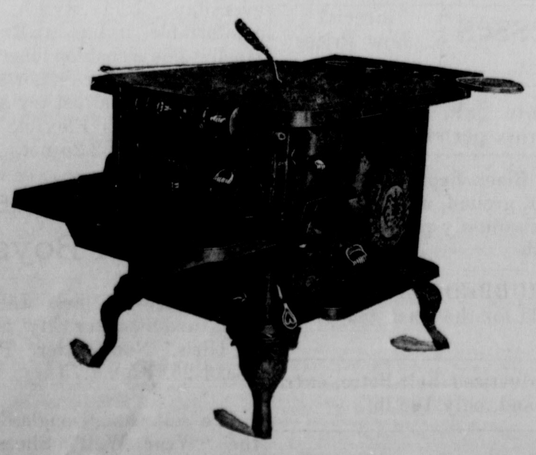

A. COHEN,
Sandy Bottom Department Store

River And Harbor Report.

Gen. Mackenzie recommends the following work in his annual message to Congress :

Chester River from Crumpton to Jones Landing—$2,417.36 was allotted for this work, Contract has been entered into for maintenance. The balance in hand will be expended for maintenance. The project is practically completed and the additional work required is for maintenance.

Rock Hall Harbor Work.

General Mackenzie devoted considerable attention to the work at Rock Hall harbor. The project is to dredge a channel 12 feet deep and 150 feet wide from Chesapeake bay to Swan Creek inlet, across Swan Point bar, and 12 feet deep and 150 feet wide from Swan Creek inlet to the wharf at Rock Hall at an estimated cost of $43,065 and $9,208 every two years for maintenance. Dredging was begun in the summer of 1905 and completed in the autumn, resulting in the completion of the channel of the inner harbor, except for a distance of 500 feet where the width is less than the project. For this work $14,383.97 has been alloted.

"The channel across Swan Point bar is practically obliterated, no funds being available for maintenance since the channel was originally dredged," the report says.

"It is questionable whether the channel at this point can be maintained at reasonable cost, and it may be necessary to abandon it and make a detour to the southward so as to avoid this bar. The unit price of dredging has exceeded that assumed in the original estimate. The estimated cost of project was increased May 13, 1907, to $60,386.81. The amount expended on this improvement to June 30, 1907, is $41,436.01, of which $16,597.12 was on a previous project and $537.54 for maintenance consisting in the removal of a shoal in the inner harbor. About two-fifths of the project has been completed. The maximum draft that can be carried over the shoalest part of the channel across Swan Point bar is about 4 feet and in the inner harbor 12 feet.

TEMPERANCE IN DELAWARE

The first Saturday night under the no. license system passed off Saturday to the delight of many citizens of Smyrna and to the advantage of every merchant most of whom report an increase in business. Unlike previous Saturday nights under the saloon system, town people were enabled to move to and fro along the streets unanoyed by drunken men and brawling crowds. Those under the influence had either been celebrating on what they had stored up before the saloons closed or what they had procured from Townsend. These exceptions however were few.

Since the "Dry" law went into effect the Delaware House, J. P. Goldsborough, proprietor, is the only hotel which is now taking boarders. The Smyrna House closed its dining rooms Saturday night and the boarders are now quartered at the Delaware House. While the proprietors of the Smyrna House and Chesapeake House still maintain residence here, neither of the hotels are taking any business.

The list of hotels and their proprietors in the lower counties affected by the new law are :

Kent County.

Bowers Beach (two)—T. Johnson, Charles Sexton.

Dover (three)—Dr. J. G. Sharpe, Hotel Richardson ; H. F. Ford, Capitol Hotel ; Mrs. Amy Ford Walker, Bayard House.

Camden—Edward S. Harkins.

Clayton (two)—Reuben W. Warren, Hotel Stoeckle ; Clayton Hotel.

Felton (two)—J. D. Price, Clarence Voshell.

Frederica—P. R. Dill.

Harrington—Thomas J. C. Armstrong, Harrington House ; Walter Voshell.

Hartley—W. H. Poore.

Leipsic—John J. Ryan.

Milford (three)—Calvin C. Cole, Hotel Central; Charles I. Devalinger, Hotel National; William C. Lofland, Hotel Windsor (the last on Sussex county side).

Wyoming—I. K. Gooden.

Woodland Beach—L. P. Campbell.

Sussex County.

Georgetown (two)—Dr. J. H. Hammond, Eagle Hotel; J. A. Manlove and Brother, Brick Hotel.

Dagsboro—James B. Hudson.

Delmar—T. A. Veasey.

Frankford—George Polite.

Laurel (two)—Harry V. Manlove, Cannon House; Ernest Purnell, Laurel House.

Lewes—J. C. Millman, Hotel Rodney; W. E. Veasey, Hotel Rodney; Clarence Beebe, Ocean House.

Millsboro—W. V. Macklin.

Milton (two)—Peter J. Hart, James H. Palmer.

Ocean View—George R. Hocker.

Rehoboth (three)—H. M. Davidson, R. O. Gutelins, J. A. Lingo.

Seaford—W. M. Ross, Hotel Sussex.

Selbyville—P. T. Scott.

TO THE PUBLIC.

I am prepared at my home in Still Pond Maryland, for the

Making and Restoring Hair and Husk Mattresses, Recaning Chairs, Making Twine Hammocks.

The patronage of the public is asked and I will guarantee to give satisfaction.
Reference :—Elwood Whaley, Chestertown; Tilghman Shafer, Kennedyville ; Wm. Janvier, Turner's Creek; Dr. Maxwell, Still Pond.

LEMONT HACKETT,
26-4t* Still Pond, Md.

FOR SALE.

200 ACRES OF WOODLAND set in oak and gum, half mile from Tolchester. Price $12.50 per acre. Apply at
m53t THE NEWS OFFICE.

CASTORIA

for Infants and Children.

Castoria is a harmless substitute for Castor Oil, Paregoric, Drops and Soothing Syrups. It is Pleasant. It contains neither Opium, Morphine nor other Narcotic substance. It destroys Worms and allays Feverishness. It cures Diarrhœa and Wind Colic. It relieves Teething Troubles and cures Constipation. It regulates the Stomach and Bowels, giving healthy and natural sleep. The Children's Panacea—The Mother's Friend.

The Kind You Have Always Bought
Bears the Signature of
Chas. H. Fletcher.
In Use For Over 30 Years.
THE CENTAUR COMPANY, 77 MURRAY STREET, NEW YORK CITY.

TO THE PUBLIC

Only Exclusive Shoe Store in Town

Seventeen Years In The Business

We take pleasure in announcing to you that our stock this season will considerably excel our most ambitious efforts in the past. In point of variety, we shall display more styles in each line than ever hereto, while in the matter of quality we shall maintain the high plane of excellence which has ever been our standard. Our prices will, as heretofore, be based on the smallest possible profit-margin consistent with legitimate business methods.

The only store in town where you can buy the celebrated W. L. Douglas Shoes for Men and Boys, and the Stout Snag-Proof Rubber Boots, the only genuine Snag Boot on the market. Best selected line of Children's School Shoes in the county. I know where to secure them. One price—all goods marked in plain figures.

Thanking you for the past favors and trusting we shall shortly have the pleasure of serving you again, we are, very respectfully, yours,

T. G. WROTH, The Shoe Man.

UNDER STAM'S HALL. CHESTERTOWN MD

M. KRAMER, ROCK HALL. | M. KRAMER, ROCK HALL.

Beautiful New Fall Assortments !

That You Should Not Delay In Seeing.

Our stock is now complete. The various lines that we carry are the handsomest collection of the newest styles and qualities for fall at the very lowest prices. We mention below a few of the more important items which are remarkable values.

Ladies' and Children's Coats

We wish to call the attention of our patrons that we have added a new department this season of Ladies' and children's Coats. We call particular attention to the tailoring of this assortment, for seldom have we seen better, as for prices, well, we struck a snap and are giving you the benefit of also.
$15.00 Coats for $10.00
$10.00 Coats for 8.00
$7.50 Coats for 5.00
$5.00 Children's Coats for 3.00

Shoes for the Whole Family

Shoes for the whole family. Let us prove to you that we sell the most comfortable and the most serviceable shoe you ever wore. We are sure if you know the shoes as well as we do, you would depend entirely on this department for all your shoe wants. Our line W. L. Douglas Shoes for Men and Boys, The Dolly Madison, Popularis, The Dixie Girl, The Velvet, lines for Ladies this Fall are beautiful; prices the lowest.

A complete line of Rice & Hutchins, best brands for Men, Boys, Ladies and Children always on hand, all styles and widths.

Fall and Winter Clothing.

It is not often that one finds such a display of stylish clothing in all the serviceable materials as well as the more nobby checks and stripes, at the prices we quote :

Men's and Young Men's Suits, ready made ..... $5.00 to $15-00
Boy's Suits from ..... $1.25 to $4.50
Separate Trousers ..... $1.00 to $5.00
Suits made to order ..... $13.50 to $35.00

Beautiful Line Dress Goods

Our Dry Goods department this season is beautiful ; everything new in prints, percales, ginghams, Outings, you can find in this department at the lowest possible prices.

Bargains in Floor Coverings

Carpets, Matting, Oil Cloth, Linoleum in all widths and prices.

Thanking you for past patronage, soliciting a continuance of same, I remain,
Yours for business,

M. KRAMER, Rock, Hall Md.

PAROID ROOFING!

The greatest and cheapest Roofing on the market quality considered. Fire proof. Insurance companies accept it as perfectly safe. No coating or paint required. Millions feet used every year. We are manufacturer's agents. Let us show you this Roofing and quote you prices.

YOU CAN GET WHATEVER YOU WANT IN

Coal, Wood, Building and Land Lime, Hay and Piping

from the largest stocked yard on the Shore. ALL UNDER COVER. Call and see us and we will use our best efforts to satisfy.

J. D. BAGGHUS
CHESTERTOWN, - - - - MARYLAND

It PAYS TO ADVERTISE IN THE "NEWS"

PREPARE FOR COLD WEATHER

Horse Blankets

FROM - - 75c to $9.00

MONTANA BUFFALO ROBES, MOHAIR ROBES, SQUARE BLANKETS. A full line at low prices. Come and see them, it doesn't cost anything to look.

Yours for business,

Walter T. Bramble,

(Next Door to Bartley's)
CHESTERTOWN, - - - MARYLAND

Now For Your Winter Clothing!

At H. H. BENEMAN'S, Millington, Md.

We have just received a full line of Clothing for all. Men's Youths' and Children's SUITS, OVERCOATS and TROWSERS at the lowest prices.

Ladies' Coats, Skirts, Furs and Dress Goods
OF ALL DESCRIPTIONS.

Hats, Caps, Ladies' and Gent's Furnishings,
OF EVERY DESCRIPTION. Come and look them over. ALL AT THE LOWEST PRICES

Shoes For All! Shoes For All! Shoes For All!
AND FOR ALL OCCASIONS AND THE BEST BRANDS. It will pay to look at this line.

H. H. Beneman, Millington, Md.

SEASONABLE NECESSITIES FOR FARMERS

Superior Drills
Its' name tells a true story. Every machine guaranteed to give perfect satisfaction before it is settled for. 33000 sold last year.

Imperial Gang Plows
A prominent farmer said to us the other day that he saw one of these plows to work in a farmer's field and it was doing the best work he ever saw a plow do, even turning under weeds out of sight as tall as a man. We warrant every plow to satisfy.

The Cassidy High Lift Riding Gang Plows
Sent out on trial and warranted to give perfect satisfaction.

Spring Tooth Harrows
We sell the Celebrated "McCormick" spring tooth harrows with levelers, also the plain spring tooth.

Disc Harrows
The well-known "EVANS" plain disc and the celebrated "SUPERIOR" wheel disc harrows.

Wood Frame Spike Tooth or Drag Harrows
We build these harrows here at our own shops and we well know how they are constructed. Best white oak wood work and steel teeth. We have both 50 and 60 tooth.

Rollers
Wood rollers and Steel rollers, in different styles and at different prices.

We have a full line of Carriages and Buggies on which we can save you money, as all goods in the carriage line will advance from 15 to 15 per cent. for next spring's stock. Come and see us and be convinced that we can do what we say.

Davis & Satterfield,
Cross St., Chestertown

Fire Insurance Agents. | **Shafer, Redmile & Co.** | Fire Insurance Agents.
DEALERS IN

Farm Implements,

Carriage Repository

Visit our New Carriage Emporium, where we have placed a fine selection of NO-TOP and TOP BUGGIES, SURREYS POLES, TOPS, FARM WAGONS and DEARBORNS.
OUR CARRIAGE HARNESS cant't be beat.
OUR OWN MAKE OF FARM WAGONS and DEARBORNS.
Carload of American Woven Wire Fencing , also, Barbed and Smooth Wire and Poultry Wire.
BLACKSMITHING AND WHEELWRIGHTING
All Kinds of Repairing attended to promptly.