msa_sc2901_scm1627-0588 ©Maryland State Archives

Kent News.

VOL. 70. CHESTERTOWN, MD., SATURDAY, JUNE 13, 1908. NO. 1

SPRING SUITS
HATS AND
FURNISHINGS
OF THE BETTER KIND
—AT—
J. D. LUCAS

DAVIS & SATTERFIELD
Cross Street, CHESTERTOWN, MD

BEFORE HARVEST GET A GENUINE
McCormick Four-Horse Evener
for your binder. Will fit on any machine and satisfaction guaranteed or no sale.

McCORMICK BINDERS MOWERS AND HAY RAKES.
They need no introduction. They are all guaranteed, and so is every pound of McCORMICK STANDARD BINDER TWINE.

COLUMBIA IGNITION BATTERIES good for all classes of work where batterie are used.

DAVIS & SATTERFIELD
Cross Street, CHESTERTOWN, MD.

HARRY L. BOYD,
FIRE INSURANCE.
—NEWS BUILDING—
n20-1yr. CHESTERTOWN, MD.

JOSEPH N. WHEATLEY & CO.
INSURANCE.
CHESTERTOWN, MD

THE
Millington Bank
OF MARYLAND.
SUCCESSOR TO THE MILLINGTON BANK.

Offers its patrons as liberal terms as is consistent with prudent and sound banking. Its SAVINGS DEPARTMENT PAYS 3 PER CENT. per annum on deposits therein. Small accounts received and given the same attention as larger ones. We ask a share of your business.
JOHN P. AHERN, PRESIDENT.
ISAAC GIBBS, VICE-PRESIDENT.
JOSEPH MALLALIEU, CASHIER.

DIRECTORS:
John P. Ahern, Joseph Mallalieu,
Isaac Gibbs, John H. Weist,
John S. Newnam, Henry Tonkin,
R. Wesley Moffett, R. Bruce Massey,
Spencer Merrick, R F. Powell,
E. H. Taylor.

As A Rule
Comfortable people are persons of common sense, discretion, prudence and economy. They have a natural affinity for justice, honesty, goodness and truth.
They do not run recklessly into defeat, but live within their means and lay by something for a rainy day.
KENT COUNTY SAVINGS BANK
CHESTERTOWN, MD

THE CHESTERTOWN BANK
OF MARYLAND.
SUCCESSOR TO THE FARMERS AND MECHANICS BANK, THE KENT NATIONAL BANK, AND THE CHESTERTOWN NATIONAL BANK.
1844 1908
Protection Given in Every Way By
Conservative Management, Burglary Insurance
To our patrons we extend as liberal terms as are consistant with sound banking.
Loans made on approved notes, stocks, bonds and real estate.
We pay 3 per cent. per annum interest on deposits in our savings department. INTEREST PAYABLE JULY AND JANUARY.
Small accounts receive the same attention and consideration as larger ones, and we cordially invite all, no matter how small the deposit, to open an account with us.
ALDAY CLEMENTS, President; M. DEK. SMITH, Vice-President;
ALLAN A. HARRIS, Cashier.
BOARD OF DIRECTORS:
Alday Clements, Samuel Vannort, W. Frank Hines,
Charles T. Westcott, Edwin S. Valliant, William W. Beck,
Marion deK. Smith, James W. Chapman, Curtis E. Crane,
James S. Harris, Tilghman Shafer, Elmer E. Leary.
Charles H. Price,

Bolgiano's
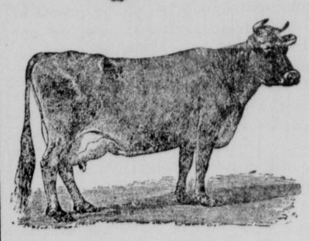
Cow Peas
All fancy recleaned free from hulls. Prices are lower this Spring.
WHIP-POOR-WILLS. BLACK COW PEAS MIXED. BLACK EYE. SHINNEY. GRAY CROWDERS. SOJA BEANS. FANCY CANADA FIELD PEAS. Put Cow peas in every available piece of land you have, they will wonderfully increase the value and productiveness of your entire farm. IT WILL PAY YOU TO ALWAYS BUY BOLGIANO'S SEEDS, BALTIMORE, MD.
Fodder Yarn and Binder Twine have dropped in price—let us quote you.

WOOD'S SEEDS
Cow Peas
are worth millions of dollars
to this country, increasing the productiveness and value of the land wherever they are sown. Farmers should sow all of their available lands in Cow Peas.
Sow for a Forage Crop;
Sow after Grain Crops;
Sow at Last Working of Corn;
Sow on your Vacant and Uncultivated Lands.
Cow Peas make a large-yielding and nutritious forage crop, and leaves the land rich in humus or vegetable matter, and in excellent condition for the crops to follow.
We are headquarters for Cow Peas, German Millet, Sorghums, Late Seed Potatoes, Crimson Clover and all Seasonable Seeds.
Write for "Wood's Crop Special," giving prices and timely information. Mailed free on request.
T. W. WOOD & SONS,
Seedsmen, Richmond, Va.

W. S. & A. M. CULP
Chestertown, Md.
CONTRACTORS AND BUILDERS
DEALERS IN
Lumber Coal Mill-Work
—AND—
Builders Supplies.
Amatite Roofing
Not an imitation or counterfeit. A genuine natural protection from the elements. Owing to inquiries from our customers for a thoroughly reliable, reasonable-priced roofing, we have made arrangements to supply an article that has no superior. A rigid investigation was made as we felt our word could not be given to the trade until thoroughly satisfied the roofing would support the confidence in every way. This roofing is suitable for any climate, steep or flat roofs. Get a sample of this roofing.
ALL KINDS OF BUILDING PAPER, TAR FELT AND ASBESTESES IN STOCK.
Give us an opportunity to estimate on your work. We furnish everything in the building line from the smallest article to a completed building as we are practical builders and have a large force of men.
Phone No. 5.
W. S. & A. M. CULP
Chestertown, Md.

ICE CREAM FESTIVAL.
The ladies of St. John's Church, Rock Hall, will hold an ICE CREAM FESTIVAL on the church green SATURDAY, JUNE 20, 1908. All are invited. j13-2t

DANCE AND FESTIVAL.
The Ladies Improvement Association of Betterton will hold a Dance and Ice-Cream Festival at Howard Turner's Casino on SATURDAY EVENING, JUNE 20. Come out and help a good cause.
m30-tf COMMITTEE.

STRAWBERRY FESTIVAL.
The ladies of Galena M. E. Church will hold a Strawberry Festival on FRIDAY and SATURDAY, JUNE 12 and 13. j6-2t

ENGAGEMENTS.
The Chestertown Cornet Band is open to all engagements at reasonable rates.
Address
HYLAND CREW,
j13-3t. Chestertown, Md.

THE NEXT DANCES
—AT—
"SHALLBOURNE PARK"
WILL BE JUNE 13th, 20th, 27th.
MUSIC BY
JUDEFIND'S ORCHESTRA
OF FIVE PIECES
SHALLCROSS & KILBOURNE, PROPS.

ONE HUNDRED TWENTY SIXTH COMMENCEMENT EXERCISES
—OF—
WASHINGTON COLLEGE
CHESTERTOWN, MD.

PROGRAMME

SATURDAY, JUNE 13th, 3 p. m.—Base Ball Game, Washington vs. Delaware, Washington Field. 8 p. m. to 11 p. m., Annual Reception of the Pieria Literary Society, Normal Hall.

SUNDAY, JUNE 14th 10.30 A. M.—*Baccalaureate Sermon, William Smith Hall, Very Rev. Edward R. Rich, Dean of Trinity Cathedral Easton, Md. 8 p. m. *Sermon to the Christian Associations, William Smith Hall, Rev. Leonard Bayard Smith, '04, Pastor Christ Methodist Protestant Church, Baltimore, Md.

MONDAY, JUNE 15th, 10.30 a. m.—Class Day Exercises of the Senior Normal Class, William Smith Hall. 3 p. m., Base Ball Game, Washington vs. Walbrook Athletic Club, Washington Field. 8 p. m., Anniversary of the Mt. Vernon Literary Society, William Smith Hall.

TUESDAY, JUNE 16th, 10 a. m.—Declamation Contest, William Smith Hall. 3 p. m., Track and Field Games, Washington Field. 7.30 p. m., Annual Meeting and Banquet of the Alumni Association, West Hall.

WEDNESDAY, JUNE 17th, 10.30 a. m.—*Commencement, William Smith Hall. 3 p. m., Base Ball Game, Washington vs. Alumni, Washington Field. 9 p. m., Commencement Ball, Stam's Hall.

*Academic Costume will be worn at these services.

"Necessities"

The comforts of life make us think of ourselves; and necessities are needs with the word *must* implied.

Yes! sometimes this means sacrifice, but it will bring us up to the full measure of ourselves.

What are some of our necessities? *Shoes, Hats, Hosiery, Furnishings.*

Our Shoes as to *quality, style* and *comfort* have the approval of good taste; our Hats have the *snap* and *beauty* that youth and old age desire; our Hosiery the best; our Furnishings staple, neat and attractive.

SHUSTER
IS THE MAN TO SUPPLY YOU

ACARD.
Intending to discontinue the Marble business after July 1st, will sell our complete stock of MARBLE AND GRANITE consisting of sixty jobs of Fronts and Monuments at twenty-five per cent. below present prices, cash with order. Corner posts $3.00 and $5.00 for set of four. Will consider offer of any marble dealer for entire stock.
STILL POND MARBLE & GRANITE WORKS,
m9-tf. W. H. Krusen, Prop.

FOR SALE.
A NEARLY NEW PHÆTON OR DROP-FOOT CARRIAGE AT A SACRIFICE.
DAVIS & SATTERFIELD,
m30-3t Chestertown, Md.

LAST NOTICE.
The taxes in my hands MUST BE PAID by JULY 1st as the County Commissioners are forcing me to make a settlement. Therefore, I shall proceed to advertise and sell to pay all bills in my hands unpaid by July 1st.
DANIEL W. HADAWAY,
j13-3t. Sheriff.

BINDER FOR SALE.
An Osborne Binder, new last year. Has cut one season, guaranteed to work all right. Will sell.
MAHLON P. LEE,
RACHEL E. LEE,
j13-tf. Admin. of the late Vincent Lee

DR. GEORGE R. JONES.
GALENA, MARYLAND.
OFFICE—At residence of Mr. Chas. E. Lane.
Office Hours, 7 to 9 A. M.; 12 to 2 P. M.; 6 P. M. to 8 P. M. je13-1m

STOCKHOLDERS MEETING.
The Annual Meeting of the Stockholders of the Tolchester Beach Improvement Company of Kent county, for the election of Directors and transaction of other business will be held at the company's office, Tolchester Beach, Md., on Saturday, June 27th, at 5.30 p. m.
1t W. H. HUDSON, Sec'y.

SHOE SALE.
500 pairs SHOES to be sold at HALF PRICE beginning to-day (Saturday). This is the second lot of these shoes. 17½ cents for EGGS on Wednesday.
KILBOURNE & SMYTH,
j6 Fairlee, Md.

MONEY TO LOAN.
In sums to suit on real estate in Kent and Queen Anne's counties. Apply to
JOHN D. URIE, ATTORNEY,
a11-tf. Chestertown, Md.

NOTICE.
ALL TRAVEL OVER CHESTER RIVER WILL BE SUSPENDED on and after Monday, June 8th, 1908. A ferry will be maintained for the convenience of light teams and the traveling public between the hours of 5.30 A. M. and 6.30 P. M.
KENT & QUEEN ANNE'S COMMISSIONERS.
j6-tf

FOR SALE.
The STORE and DWELLING property situate in Fairlee is for sale at a reasonable price and on easy terms.
Address
A. L. HUDSON,
m30-tf. Worton, Md., R. F. D.1

Turner & Son
Betterton, Md.
LUMBER
—AND—
Building Materials
HARD AND SOFT COAL
Terms on Coal net cash or payment within 30 days.
Best grade—big vein.
Georges Creek Coal for threshing and steaming purposes, $4.75 per ton—2240 lbs. Economy to use the best soft Coal—20 per cent. less coal used and no trouble to keep steam up.
Turner & Son
Betterton, Md.

THE 1908 FERRO
(Formerly AUTO MARINE)
MARINE MOTOR
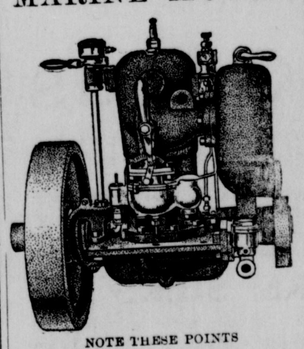
NOTE THESE POINTS
Jump spark; 2-cycle; self-oiler; adjustible bearings, insures tight crank case, last ten years; heated intake; no hot exhaust pipes. Buy from responsible people, who will take care of your motor. Send for catalog and prices. 15 in use on Chester river.
H. R. GRAHAM & BRO. AND L. K. STAM,
Chestertown, Maryland.

$50 Runabouts, Now
$39.50

Special sale on good Runabouts, at only $39.50, $42.50, $47.50 up.
WM. MEDDERS & CO.,
Carriages, Runabouts, Surreys

CHESTERTOWN BONDS SELL AT PREMIUM.

The Chestertown Commissioners on Thursday at noon opened bids for the $28,000 bonds for purchase of water works and improvement of same. The bids were as follows: Hambleton & Co. and Baker, Watts & Co., bankers of Baltimore, $29,125.60; Second National Bank, $28,420; Kent County Savings Bank, $28,100. After a careful consideration of the bids the Commissioners unanimously awarded the bonds to the Baltimore firms. These bonds bear interest at 5 per cent. and are free from all county and municipal taxation. The successful bidders proposal was at 4 1-5 per cent.

The fact that Chestertown bonds sold at a premium of $1125.60 evidences the fact that the town has good credit and a high standing in financial circles. It is a very gratifying result to every citizen.

REAL ESTATE SALES.

Thomas G. Wroth Buys The Jump-Archibald Farm, Near Fairlee, For $15,500.

School Commissioner Purnell Jump on Tuesday sold his farm, near Fairlee, to Mr. Thomas G. Wroth, of Chestertown, for $15,500. This track of land contains 290 acres, finely located, has a good dwelling on it and is well tilled by Mr. Frank Leaverton who will continue on same. The wheat crop is reserved but Mr. Wroth gets all other crops. With the purchase of this farm Mr. T. G. Wroth moves up into the thousand acre list, although the Reybold farm is owned in part by his brother, Mr. Clinton W. Wroth.

The Warren house in Fairlee opposite Salem M. E. Church was sold at public sale Tuesday by Lewin W. Wickes, Esq., trustee, Mr. H. P. Jones being the purchaser at $1,000.

The town lot 150 feet frontage opposite Chester Cemetery was sold at public sale Tuesday, Fred G. Usilton being the purchaser at $105.

J. Waters Russell has sold the L. H. P. Vansant property at Betterton to Miss Julia E. Clark, of Church Hill.

COLLEGE HONORS.

Board of Visitors and Governors of Washington College Award Diplomas To Graduates—A Fine Class To Graduate.

At a special meeting of the Board of Visitors and Governors of Washington College, held Saturday evening, the following honors and degrees were decided to be conferred at the coming commencement:

Senior Normals—Jennie Bowers, Still Pond; Avis Newell Dodd, Chestertown; Eva Jane Garey, Denton; Mary Baker Hadaway, Chestertown; Mary Caroline Hadaway, Edesville; Lois Margaret Leary, Rock Hall; Nellie Andrews Mackie, Fairhill; Mary Grace Riggin, Church Hill; Mattie Rogers Whitaker, Galena; Jane McCleary Rochester, Millington; Margaret Louise Beck, Worton.

Bachelor of Arts—Arthur Romaine Hitch, Seaford; George Alford White, Chestertown; Harry Stagg Corddry, Snow Hill; Lewin Wethered Barroll, Chestertown; Thomas Kemp Bordley, Chestertown; Ruth Averill Clauson, Cumberland; William Howard Corddry, Snow Hill; William Robert Huey, Seaford; Mabel Beaulah Ryder, Arnold; William Houston Toulson, Chestertown; Norwood Warner Voss, Denton; Henry Wilson, Denton; Benjamin Blackiston Wroth, Chestertown.

Master of Arts—Harry J. Hopkins, '78; Rev. Richard H. K. Gill, '02; Dr. Walter Mills Carmine, '03; Howard Orr Stephens, '05; Dr. Ward Brinton, Clarence W. Perkins.

Doctor of Pedagogy—Prof. James E. Carroll, class of '78.

Doctor of Divinity—Very Rev. Edward R. Rich.

The resignation of Miss Florence Evelyn Monk, instructor in vocal and instrumental music and drawing, was received.

DEATH'S DOINGS.

Mrs. Mary Boyer Deford died in Baltimore Tuesday and her body was brought to Rock Hall Wednesday for interment. She was aged 21 years and 9 months. She was the daughter of Wm. Boyer. Her death was especially sad.

Thomas Kendall, son of the late Jacob Kendall, died in Rock Hall Wednesday, aged about 45.

MRS. JULIA A. HOSSINGER.

Mrs. Julia A. Hossinger, relict of the late Joseph H. Hossinger, died at her home in Lynch, Wednesday afternoon of the infirmities of age in her 83rd year. The deceased was a Miss Biddle, who came from an old Kent family. Her husband died in 1887 since which time she has lived at Lynch. She was a woman of good business mind, an industrious worker and a great help to the needy. She leaves one son, Mr. Joseph Biddle Hossinger. The funeral took place yesterday, interment in Chester cemetery.

THE auditor's account filed in Circuit Court No. 2 in the case of the defunct Farmers' Trust Banking and Deposit Company shows that the creditors of the company will receive a dividend of 40 per cent on their claims. Since October 9, 1907, when receivers were appointed for the company, they have collected $111,485 and expended $21,407. The number of claimants is 1,161, and their claims aggregate $229,719.

THE following marriage licenses have been issued recently by Clerk Dixon: Phineas Chambers and Thresa Ella McCarthy; James P. Hickey and Sallie A. Joiner; George W. Davis and Blanche E. Bishop.

THE repairs to Chester bridge were begun Monday. The ferry, under the management of Messrs. Armstrong and Coleman, has been giving perfect satisfaction while the "independent" ferries have been doing a thriving business. Duyer Bros. estimate it will require at least a month to complete improvements. Foot passengers using the bridge are cautioned to exercise care in crossing as they use it at their own risk.

A NEW CANNERY has been erected on the Wilmer farm opposite "Riverside" and a large acreage of tomatoes contracted for.

CHESTERTOWN has two merry-go-rounds one on Col. Vannort's lot on Maple avenue and another on Mr. Russell's lot uptown.

DON'T forget the Rock Hall festival at St. John's Church.