msa_sc2901_scm1627-0595 ©Maryland State Archives

STILL POND NOTES.

Mrs. John Schofield, of Baltimore, is the guest of Mr. and Mrs. Edward Schofield.

Mrs. Jos. Bowers spent part of this week in Baltimore.

Mr. and Mrs. John Schofield and little son, Leslie, have moved to Betterton for the summer where Mr. Schofield has a position with Owen & Co.

Rev. E. H. Collins visited Wilmington and Dover the past week.

Mrs. William Severson and little son, Alvah, are spending the summer with Miss Daisy Severson.

Mrs. William Pratt, our baker, has opened an ice cream parlor with her bakery and will be glad to serve her friends with cream on Wednesdays and Saturday evenings.

Mr. and Mrs. W. K. Hackett have been visiting relatives in Baltimore.

Miss Marion Hackett spent Monday with Miss Bertha and Alta Price.

Mr. George Parrott who has been quite sick for several weeks is not improved any. We hope for his speedy recovery.

Last Sunday was a Red Letter Day at our church. The day of itself was ideal —the morning service was well attended and everybody enjoyed the service. Mr. and Mrs. Willis Hackett had their beautiful little daughter baptized at the morning service. For the night service the people came before sun-down. Our large church could not near accomodate the great company of people. The program rendered by the Sunday School in the evening was a great success in every part which will be given in full below. Our pastor's heart was made doubly glad by the splendid offering of over one hundred dollars, and he desires to thank every body that assisted. The program was as follows:

Anthem by choir, "The Children's Praise"; prayer by pastor; singing by school, "The Children's Army"; Rose drill, 16 girls; singing by school, "The Lambs of The Shepherd"; "Thank Your Heavenly Father," Mary Jones; Solo, "Cheer Up Dearie," Rebecca Bennett; God's Touch, 7 girls; solo, Hotten Money; singing by school, "Battling For The Right"; recitation, Susie Krusen; solo, Mrs. Arthur Harris; recitation, Mary Rash; primary song, "Jesus Loves The Little Children"; Solo and chorus, "Little Blue "Forget-Me-Nots," 7 girls; singing by school, "When The Children Sing"; "A Child of The King," Hope Hackett; singing by school, "Love Makes Our Toil Worth While"; duett and chorus, "The Light Upon The Way"; drill, "Conquerors," 8 boys; address and collection; singing by school, "I Can Stand."

Our First Quarterly Conference will be held at the church on Friday evening, June 19th at 8 o'clock by our District Supt., Rev. W. G. Koons.

Our pastor's subject next Sunday morning, "Christ's Doctrine as a Preacher" and in the evening he will speak on "How We Can Be Saved." Special singing by the large chorus choir is a great feature of these evening services.

Our base ball team has played three games since we last wrote you and our boys have played in hard luck. Last Saturday they played the strong P. O. S. of A. of Chestertown, and was beaten by the score of 26 to 11. Though the score was large and one-sided yet the game was interesting throughout.

On last Monday morning they played the Worton team and our boys thought they had this game for sure but then came that one bad inning and they lost again, score 10 to 7.

These two defeats so close together roused the old baseball spirit of the married men and they lined up against the single men on Tuesday afternoon with Mr. Harry Henderson as umpire. Everything went well with the married men leading until that fateful 7th inning and then the single fellows got on the merry-go-round and did not get off until 8 runs had been scored. Yet the married men are true blue and kept right at it all the time but could not overcome this lead and lost 17 to 16.

The Epworth League of Still Pond will hold their monthly business and social meeting at the home of Mrs. Wm. Medders, Thursday, June 18. We urge the members all to be present.

Boarders' Retreat.—Mrs. Wm. S. Godwin, at McLane's Corner, "Hill Top," has one of the neatest and most ideal places for boarders in that section. Her grounds are in perfect condition, fences painted, flowers blooming on posts, stumps and porches, while large swings dot the lawns and fruit trees laden with pears, cherries and peaches abound.

THE festivals at Wesley Chapel and St. Paul's this week were well attended. The receipts at St. Paul's amounted to $150, making a net profit of $95. It is said one man ate a dozen crabs at this festival!

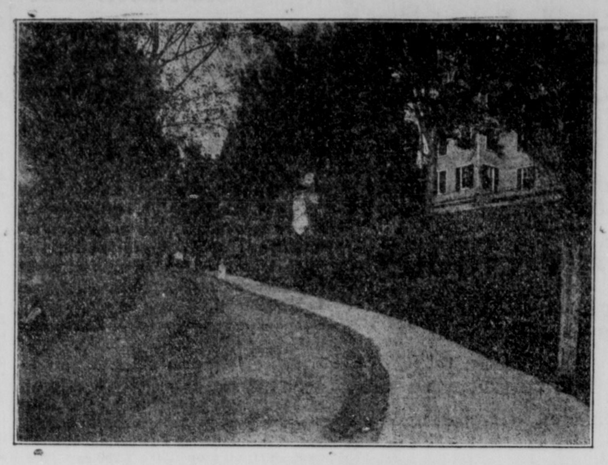

Scene at Tolchester Beach.
View Near The Hotel.

La Vida Corsets—Our Special—Are Matchless

STEWART & Co.

JAS. McCREERY & CO. TWENTY-THIRD ST. NEW YORK

Lexington, Howard and Clay Streets.
BALTIMORE'S BIGGEST, BEST STORE

Mail orders promptly attended. Send your name and address that we may mail you our Monthly Fashion Sheet and Mail Order Bulletin.

White Wash Skirts for Summer.

White Bordeaux and Tan Union Linen Pleated Skirts; with 4-inch bias fold $1.50

Extra Fine Quality Thoroughly Shrunk White Linon Skirts; 13-gore flare model, with wide bias fold $1.98

White Linen and Imported English Rep Skirts; in six attractive styles $2.98

Butcher Linen Skirts, of finest guaranteed linen; 19-gore model; in six handsome styles $3.98

Imported White Irish Linen Skirts; four of the newest and most stylish, gored and panel effects; open back or front, with pearl button trimming $5.00

$8.50 White Bordeaux Jackets, $5 00

Double-Breasted, Semi-Fitting, White Bordeaux Jackets, with stitched straps and pearl buttons.

Single-Breasted White Linen Jackets; semi-fitted box front, prince chap back, turnover cuffs. Special... $6.50

Embroidered White Linen Collarless Jackets; three-quarter sleeve, with embroidered turnover cuffs; neck edged with black velvet ribbon $7.50

Women's Seersucker Petticoats, 50c. 75c, 98c, $1.25, $1.50

Good substantial Petticoats, with sectional bias ruffle and dust foundation. Blue, gray and black and white stripes.

Short Kimonos and Dressing Sacques

Dainty cool patterns in white and colored lawn, batiste and dimity; in regular kimono styles, butterfly styles and others with large collars.

50c., 75c., 98c., $1.25, $1 50 up to $5.00.

Women's Two-Piece House Dresses, $1.75, $1.98, $2.25.

Well-made, serviceable Dresses, of lawn, percale and gingham.

Ladies' Low Shoes That Please

Every woman admires a well shod foot. Neat and attractive footwear accurately reflect her taste as emphatically as does the rest of her apparel. The attractive styles, perfect fit and general appearance of our Oxfords carry conviction. The combination of style and comfort is hard to resist.

We only ask the opportunity of showing the new style and demostrating their superior fitting qualities.

C. C. JONES

"THE SHOE MAN" CHESTERTOWN, MD

Why Should I Wear Crawford Shoes?

CRAWFORD SHOES

BECAUSE!

We have found out time and time again that Crawford Shoes talk for themselves, even better than we can talk for them. Ask any of your friends whose shoes have that exclusive custom look, where style and comfort stick out in every part; what shoe he wears We know he will say, nearly every time

They Are Crawfords

We never misrepresent the Crawford Shoe. We never mislead Crawford wearers.

Because they are all and more than we claim for them.

Because Carwford shoes are made with honor and sold on merit

Because the styles are many, modish and manly.

Because the Crawford price means a sure saving on every pair of shoes purchased.

All we ask is that you let us show you our new summer models We know the styles will appeal to you.

$3.50 and $4.00

We don't keep Crawford Shoes—we sell them

VANSANT & NEWSOME

GENTS' FURNISHERS AND SHOERS

CHESTERTOWN, - MARYLAND

Crawford Shoes

PICKNELL

RACE RECORD, 2:15¼.

AUTHENTIC TRIAL, 2.09.

FOALED 1901.

REGISTERED No. 35,381; RULE No. 1, TROTTING STANDARD.

The attention of prospective breeders is respectfully invited to what I believe is the most attractive proposition ever offered in this section. I INVITE THE FULLEST INVESTIGATION of this horse's claims to SUPERIORITY, and can furnish incontrovertible evidence from which the prospective breeder may draw his own conclusions.

PICKNELL'S SIZE, 15.2 hands, and COLOR, mahogany bay, are IDEAL and his BREEDING is THE HIGHEST OF FASHION. HIS CONFORMATION is the "EASY KEEPER" KIND. HE IS ABSOLUTELY LEVEL-HEADED, and HE IS SOUND and WITHOUT A BLEMISH. HE WEARS NO HOBBLES NOR OTHER FALSE RIGGING; and when raced, wore only such boots as are commonly used for protection.

PICKNELL was started GREEN, in the early fall of 1906, in SIX races, winning TWO of them, and being well up in the money the other four. He made his first, regular stud season, last year at Newark, Del.; and Mr. H. R. Tyson, in whose care he was, says that he would have had him in condition for the racing season, and a record well within the 2:10 list, but for the season I permitted him to make.

The oldest of Picknell's get is a two-year-old, bay filly, 15.1, no white, a blue ribbon winner, showing 2:30 speed as a yearling.

PICKNELL'S SIRE is ALLERTON, 2:09¼; CHAMPION TROTTING STALLION to HIGH WHEELS; THE LEADING SIRE FOR 1907, and THE GREATEST SIRE OF HIS AGE LIVING OR DEAD. Allerton 2.09¼, is sire of 178 in the list, of which 136 are TROTTERS WITH RECORDS from 2:07¼ to 2:30, and 42 pacers from 2:02 to 2:25. Allerton's sire was JAY BIRD, 2:31, sire of 106 TROTTERS from 2.06¼ to 2.30, and 12 PACERS from 2:09¼ to 2:25; and Jay Bird was by GEORGE WILKES, 2:22, etc.

PICKNELL'S DAM is BON BON, dam of Picknell, 2:1 5¼; Bon Jay, 2:19¼; Miss Minnie, 2.28; Gay Baron, 2:26¼, tr. 2:15; Jay Boul, tr. 2:09¼; Baron Stamboul, mat., 2:16, and Laurine, dam of four in the list, including THE KENTUCKY FUTURITY WINNER, OXFORD BOY, 2:20 at two years old. BON BON'S FULL SISTERS, Brava, 2:14¼, and Bon Mot, 2.25¼, each have THREE TROTTERS in THE LIST better than 2:30.

BON BON'S SIRE is BARON WILKES, 2:18, TROTTING, sire of 107 trotters from 2:08¼ to 2:30, and 30 pacers from 2:03¼ to 2:25; and is the world-famed "FUTURITY SIRE."

BON BON'S dam was MARY A. WHITNEY, 2:28, trotting, and dam of FIVE TROTTERS, from 2:14¼ to 2.30. She was by Volunteer, full brother to Dexter, 2:17¼, and the sire of 33 trotters and 1 pacer in the list, including the one-time WORLD'S CHAMPION TROTTER, ST. JULIEN, 2:11¼.

MARY A. WHITNEY'S DAM was PEGGY SLENDER, dam of the TROTTERS, Mary A. Whitney, 2.28, and Wm. H. Allen, 2.23¼.

PICKNELL will stand in my Calvert Street Stables, Chestertown, Md.

TERMS—$15.00 the season. Insurance, by special agreement, $25.00. Please make your bookings EARLY. All mares subject to my approval. I offer this very low price for reasons of my own. It is your opportunity.

D. B. McMENAMIN, OWNER.

FAIRLEE NOTES.

Credit is due the local or resident automobolist of Kent for the care and consideration they manifest when they see approaching teams, while on the other hand, many coming into and traveling through the counties from the different cities are to be condemned for their very apparent carelessness and lack of consideration for the safety of those who travel with teams. We have known them to pass one who had gotten out of his carriage and was making every effort to hold the unmanageable horse without slacking speed, and even taunting with the exclamation, "Hold him! Hold him!" Such autoists subject themselves to *summary vengeance*, made justifiable for self protection, for by such actions one's life is in jeopardy.

The festival by the ladies of Fairlee Church last Saturday evening was a decided success.

The Fairlee Grange held a very interesting meeting on Thursday evening of last week. Worthy Master, T. E. W. Crew presided.

Schools will close in a few days. It is well for the pupils in every grade as they show fatigue.

Tolchester is the mecca now. The Beach is in exceptional trim and beauty this season, and offers many inducements for rest and pleasure.

The Children's Day service will be held in Salem M. E. Church, to-morrow, Sunday evening at 8 o'clock. The program promises most excellent rendition and is a very entertaining one.

The growing crops are doing well though wheat is injured to some extent.

MILLINGTON ITEMS.

Mr. George Nock, of Baltimore, preached at Asbury M. E. Church last Sunday evening.

Children's Day services will be held at Asbury M. E. Church Sunday evening, June 14th.

Mr. Price Vansant was home last Sunday.

Mr. and Mrs. J.P. Ahern attended concert given by the Washington College Choral Society in William Smith Hall Chestertown, last Friday evening. Miss Pearl and Miss Mary Ahern sang in the concert.

A Sub. District Convention of the Epworth League will be held at Ashury M. E. Church, June 30.

Rev. William Anderson, of Baltimore, Presiding Elder, filled the pulpit of Trinity M. E Church South, last Sunday evening.

Trinity M. E. Church was beautifully decorated with wild flowers, roses, etc., last Sunday afternoon, the occasion being Children's Day. The following programme was rendered:

Organ Ooluntary; Prayer; Song by School; The Lord's Prayer; Scripture Lesson by pastor; recitation, "Love," Margery Clendeming; song by school; greeting, Woodall Stevens; recitation, Romond and Hilday Anthony; recitation, "The Savior and The Children," Marie Legg; recitation, "The Children's Offering," Susie Jones; song by school; recitation, "A Child Like Me," Clara Benton; recitation, "Little Flowers," Elizabeth Felton; Motion Song, "Daisies," class; recitation, Little Sunbeam," Beulah Stevens; solo, "Bright Summer Days," Miss Benton; recitation, "A Will and a Way," Howard Legg; song, "I Will Be a Light," Beulah and Woodall Stevens; recitation by class; song by school; address by pastor; offering; closing hymn; benediction.

ROCK HALL ITEMS.

Holy Communion was held in the M. E. Church on Sunday morning. About 50 partook of the emblem. Previous to administering the sacrament a class of 20 or more probationers were received into full membership. May it never be mere churchianity with any of them, but true christianity. Two were also received by transfer, one from Chestertown, and the other from Fairlee.

Children's Day exercises will be held tomorrow evening

A sermon to the graduates of our High School will be preached by Rev. Mr. Richardson tomorrow morning

District Superintendent (My, does'nt that sound funny?) W. G. Koons will conduct his First Quarterly Conference for the near year here on Monday morning.

Tolchester attractions seem to be making some intrusion in the Sunday School classes. This will cause the teachers to extra exertion to make Sunday School attractions the more interesting.

Johny H., Tomie E., Georgie B., Wilbur H. and Charly D., are five interesting young men of South R. H, who for several years have been the pride of our town. They are all church members, go and come together, occupy seats at church together, but alas! a separation seems to be in sight, and who knows what that may mean to these young men?

Miss Jessie Arthur, of Havre de Grace, is being entertained by the Misses Downey at the home of Mr. and Mrs. Joseph Downey.

The purse net fishermen are finding their calling extremely dull so far.

It looks now as if harvest will be general in a week. The dry weather is turning wheat rapidly.

Mr. Wm. Apsley has finally succeeded in applying a new coat of paint to his dwelling and it makes a decided improvement.

The defeat of Gov. Hoke Smith is a stunning blow to our good friend, Mr. Wm. M. Miller. He has been a great admirer of Gov. Smith since the days of the Cleveland administration.

Ex-Judge John M. Hersch, of the Md. Dredging Company, is now home and is the picture of good health and keeping. He will be with us for the next two months.

Mr. James P. Rodney died on Monday quite unexpectedly. He was taken ill in the hay field of Mr. Miller on Wednesday of last week and the doctor was called in attendance and thought the patient was getting along finely. Mr. Rodney was about 66 years, a fine neighbor and citizen. He leaves a widow and several children. He was long a member of the M. E. Church and was a non-affiliated Odd Fellow and Knight of Pythias. Funeral services conducted by the pastor, Mr. Richardson, took place on Wednesday afternoon with a large attendance.

By oily manipulations meat prices go higher still. Let 'em climb; fruit, vegetable, c abs, fish and oysters are with us, so we can get along with a very little meat. But still it wou d do quite a lot of us good if the price chasers would get a solar plexus blow that would send them where there was no return.

The Ladies' Store. Chestertown, Md.

JEFFERSON

OPPOSITE STAM'S HALL.

THE Handsome Eight Day Clock was awarded to Mrs. J. P. Sutton, of Worton, holder of the lucky coupon, No 104575. This clock was given absolutely free; coupons being given with each 50c cash purchase and Mrs. Sutton holding coupon with above number was entitled to the clock; yet, we are giving every day

GOLD BOND CERTIFICATES

with each cash purchase; these certificates mean a great saving, being redeemable for many useful articles. Ask for a catalogue giving full list of articles given in exchange for certificates. Be sure to get your certificates with each cash purchase which are equal to 10 per cent. discount.

Dainty Oxfords

Brother George's Shoes are no longer correct. Women's tastes have swung back to a love of dainties.

One's foot is to be clothed as carefully as one's hand, and the high arched, full instep foot looks its prettiest in Oxfords or Colonials. They are the very correct—but keep on the side of daintiness in choosing the style. BUT OXFORDS MUST FIT —THAT'S THE CHARM. Yet two-thirds of the Oxfords do not fit. We perfect the fit of all and therein lies the success of this shoe store at oxford selling.

Ladies, who have looked about tell us that there isn't a stock of Oxfords in town to compare with ours. All widths and sizes—and the best selected leathers.

Leading Corsets at $3.00

This is one of our leading Corsets now—it is to be had in all sizes, especially adapted to the stout figures.

Price, $3

Lawns, Batiste and Dimities

We are making the best showings of our business career in the lines this season in all colors and in the newest patterns of the season, and all prices from

6c to 35c Yard

Come and look them over FOR A NICE, COOL SUMMER DRESS.

JEFFERSON,

THE LADIES STORE,

Chestertown, - Maryland