msa_sc2901_scm1627-0604 ©Maryland State Archives

Kent News.

VOL. 70. CHESTERTOWN, MD., SATURDAY, JUNE 27, 1908 NO 3

SPRING SUITS
HATS AND
FURNISHINGS
OF THE BETTER KIND
—AT—
J. D. LUCAS

DAVIS & SATTERFIELD
Cross Street, CHESTERTOWN, MD

NOW IS THE TIME YOU NEED THAT NEW
Farm Wagon
We have it in our own make. Selected material, all hand-forged irons by experienced mechanics.

Dearborns
The best Dearborns for the money that can be had anywhere. All Riggins, either oak or ash.

"Corn King"
MANURE SPREADERS
The best money maker the farmer can buy. Can be used every working day in the year.

Repairing of all kinds by expert men.

Hay Car Outfits for field Stacking.

DAVIS & SATTERFIELD
Cross Street, CHESTERTOWN, MD

HARRY L. BOYD,
FIRE INSURANCE.
—NEWS BUILDING—
a20-1yr. CHESTERTOWN, MD.

JOSEPH N. WHEATLEY & CO.
INSURANCE.
CHESTERTOWN, MD

THE
Millington Bank
OF MARYLAND.
SUCCESSOR TO THE MILLINGTON BANK.

Offers its patrons as liberal terms as is consistent with prudent and sound banking. Its SAVINGS DEPARTMENT PAYS 3 PER CENT. per annum on deposits therein. Small accounts received and given the same attention as larger ones. We ask a share of your business.
JOHN P. AHERN, PRESIDENT.
ISAAC GIBBS, VICE-PRESIDENT.
JOSEPH MALLALIEU, CASHIER.

DIRECTORS:
John P. Ahern, Joseph Mallalieu,
Isaac Gibbs, John H. Weist,
John S. Newnam, Henry Tonkin,
R. Wesley Moffett, R. Bruce Massey,
Spencer Merrick, R F. Powell,
E. H. Taylor.

Perseverance

A steady accumulation of small savings deposited as they are saved in a safe and sound institution like this, where they will draw interest, will in a few years amount to a total of surprising magnitude.

At first the amount may seem small, and determined perseverance may be necessary to overcome discouragement; but after a year or two the accumulations will begin to be a stimulus to further saving, and you will find that with an increasing principal comes an increased interest.

KENT COUNTY SAVINGS BANK
CHESTERTOWN, MD

THE CHESTERTOWN BANK
OF MARYLAND.
SUCCESSOR TO THE FARMERS AND MECHANICS BANK, THE KENT NATIONAL BANK, AND THE CHESTERTOWN NATIONAL BANK.

1844 1908
Protection Given in Every Way By
Conservative Management, Burglary Insurance

To our patrons we extend as liberal terms as are consistant with sound banking.
Loans made on approved notes, stocks, bonds and real estate.
We pay 3 per cent. per annum interest on deposits in our savings department. INTEREST PAYABLE JULY AND JANUARY.
Small accounts receive the same attention and consideration as larger ones, and we cordially invite all, no matter how small the deposit, to open an account with us.

ALDAY CLEMENTS, President; M. DEK. SMITH, Vice-President;
ALLAN A. HARRIS, Cashier.

BOARD OF DIRECTORS:
Alday Clements, Samuel Vannort, W. Frank Hines,
Charles T. Westcott, Edwin S. Valliant, William W. Beck,
Marion deK. Smith, James W. Chapman, Curtis E. Crane,
James S. Harris, Tilghman Shafer, Elmer E. Leary.
Charles H. Price,

Bolgiano's
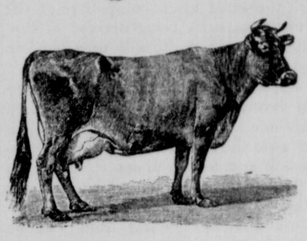
Cow Peas

All fancy recleaned free from hulls. Prices are lower this Spring.
WHIP-POOR-WILLS, BLACK COW PEAS, MIXED, BLACK EYE, SHINNEY, GRAY CROWDERS, SOJA BEANS, FANCY CANADA FIELD PEAS. Put Cow peas in every available piece of land you have, they will wonderfully increase the value and productiveness of your entire farm. IT WILL PAY YOU TO ALWAYS BUY BOLGIANO'S SEEDS, BALTIMORE, MD.
Fodder Yarn and Binder Twine have dropped in price—let us quote you.

Wood's High-Grade Seeds.
Crimson Clover
The King of Soil Improvers, also makes splendid fall, winter and spring grazing, the earliest green feed, or a good hay crop.
CRIMSON CLOVER will increase the productiveness of the land more than twenty times as much as the same amount spent in commercial fertilizers. Can be sown by itself or at the last working of corn, cotton or other cultivated crops.
Wood's Trade Mark Crimson Clover Seed is the best quality obtainable, of tested germination, and free from impurities and objectionable weed seeds.
Write for "Wood's Crop Special" giving prices and information about Crimson Clover and other Seasonable Seeds.
T. W. WOOD & SONS,
Seedsmen, : Richmond, Va.

W. S. & A. M. CULP
Chestertown, Md.
CONTRACTORS AND BUILDERS
DEALERS IN
Lumber Coal
Mill-Work
—AND—
Builders Supplies.

Amatite Roofing
Not an imitation or counterfeit. A genuine natural protection from the elements. Owing to inquiries from our customers for a thoroughly reliable, reasonable-priced roofing, we have made arrangements to supply an article that has no superior. A rigid investigation was made as we felt our word could not be given to the trade until thoroughly satisfied the roofing would support the confidence in every way. This roofing is suitable for any climate, steep or flat roofs. Get a sample of this roofing.
ALL KINDS OF BUILDING PAPER, TAR FELT AND ASBESTESES IN STOCK.
Give us an opportunity to estimate on your work. We furnish everything in the building line from the smallest article to a completed building as we are practical builders and have a large force of men.
Phone No. 5.
W. S. & A. M. CULP
Chestertown, Md.

A CARD.
Intending to discontinue the Marble business after July 1st, will sell our complete stock of MARBLE AND GRANITE consisting of sixty jobs of Fronts and Monuments at twenty-five per cent. below present prices, cash with order. Corner posts $3.00 and $5.00 for set of four. Will consider offer of any marble dealer for entire stock.
STILL POND MARBLE & GRANITE WORKS,
m9-tf. W. H. Krusen, Prop.

FOR SALE.
A NEARLY NEW PHÆTON OR DROP-FOOT CARRIAGE AT A SACRIFICE.
DAVIS & SATTERFIELD,
m30-3t Chestertown, Md.

LAWN FETE.
The Ladies of Union M. E. Church will hold a LAWN FETE AND ENTERTAINMENT on the church green and in the hall THIS SATURDAY EVENING, June 27th. The Epworth League will be in charge. 1t

ENGAGEMENTS.
The Chestertown Cornet Band is open to all engagements at reasonable rates.
Address
HYLAND CREW,
j13-3t. Chestertown, Md.

THE NEXT DANCES
—AT—
"SHALLBOURNE PARK"
WILL BE JUNE 27TH.
MUSIC BY
JUDEFIND'S ORCHESTRA
OF FIVE PIECES
SHALLCROSS & KILBOURNE, PROPS.

LEGAL HOLIDAY.
SATURDAY, July 4th, Independence Day and a legal holiday, the Kent County Savings Bank will be closed. All paper maturing on this day may be attended to the following day.
1t W. F. RUSSELL Cashier.

LEGAL HOLIDAY.
SATURDAY, July 4th, Independence Day, and a legal holiday, the Chestertown Bank of Maryland will be closed. All paper maturing on this day may be attended to the following day.
ALLAN A. HARRIS, Cashier.

STOCKHOLDERS MEETING.
The Annual Meeting of the Stockholders of the Tolchester Beach Improvement Company of Kent county, for the election of Directors and transaction of other business will be held at the company's office, Tolchester Beach, Md., on Saturday, June 27th, at 5.30 p. m.
1t W. H. HUDSON, Sec'y.

FOR RENT.
A COMFORTABLE ROOM on Kent Square in the house occupied by the undersigned.
je27-3t MRS. W. A. SMITH.

INSURANCE
—ON—
Hay & Grain
IN STACK AND BARN
AT SPECIALLY LOW RATES
WRITE OR 'PHONE
PROMPT ATTENTION GUARANTEED
JOSEPH N. WHEATLEY & CO.

Success

Nothing succeeds like success. This is a mighty true saying and applies to the Shoe business the same as anything else.

We give you the shoes that are bound to make you win, and you can easily prove what we say by trying us.

Start today to share our progress and prosperity.

Besides being headquarters for all kinds of Tan Shoes for Men, Women and Children, we carry a large stock of the very latest styles in plain Black and Patent Colt in Low Cut Oxfords, Ties and Pumps.

Shoes may not make the man or woman, but they show their taste for style and finish.

Show your good taste by being a *Successful* buyer of

"Shuster's Shoes"

NOTICE.
ALL TRAVEL OVER CHESTER RIVER WILL BE SUSPENDED on and after Monday, June 8th, 1908. A ferry will be maintained for the convenience of light teams and the traveling public between the hours of 5.30 A. M. and 6.30 P. M.
KENT & QUEEN ANNE'S COMMISSIONERS.
j6-tf

FOR SALE.
The STORE and DWELLING property situate in Fairlee is for sale at a reasonable price and on easy terms.
Address
A. L. HUDSON,
m30-tf. Worton, Md., R. F. D.1

EARLY CLOSING.
We, the undersigned merchants of Chestertown, agree to close our stores at 7 o'clock evenings from July 6th to August 31st in order to allow our employees a short respite from business during the heated term.

Moody & Lusby.	F. D. Leary.
H. F. Jefferson.	J. D. Lucas.
H. R. Graham & Bro.,	G. C. Rote.
Mrs. S. E. Kirby.	J. H. Sides.
C. C. Jones.	Jas. H. Shubrer.
D. A. Bacchus.	J. K. Aldridge & Co.,
Davis & Satterfield.	Walter T. Bramble.

FOR SALE.
Will sell at once to highest cash offer—1 BEDROOM SUIT (nine pieces), 1 OAK BEDSTEAD and 1 CHINA CLOSET. Must sell to close estate.
CLARA L. WILLIAMS, Adm'r.
je20-3t Worton, Md.

NOTICE.
Persons whose notes or mortgages were held by the late Richard D. Hynson at the time of his death, and have not been paid since, either interest or principal, or who have not made arrangements for further time, are hereby notified to call upon the undersigned WITHIN TWO WEEKS FROM THIS DATE to make arrangements for payment or an extension, or said notes and mortgages will be proceeded upon according to law.
WILLIAM M. SLAY,
je20-3t Attorney.

DESIRABLE HOME AT PRIVATE SALE
The Lambert home on the corner of Maple Avenue and Queen St., Chestertown, can be bought at private sale. This finely located property fronts 45 feet on Queen street and 105 feet on Maple avenue. Possession given on October 1st, 1908. For further information apply to ARTHUR M. BROWN.
3t. Chestertown, Md.

FOR SALE OR RENT.
The DWELLING HOUSE and premises on Maple avenue now occupied by Mrs. Ellen Beck. Also, DWELLING HOUSE and premises on High street, near Mr. E. E. Hudson's store. The dwellings have been lately over-hauled, painted and papered, and are in good condition and in pleasant desirable locations. If not sold by August 1st will be for rent. Price low, terms easy.
WM. J. VANNORT,
je27-tf Chestertown, Md.

NOTICE TO STOCKHOLDERS.
The ANNUAL MEETING of the stockholders of the Kent County Savings Bank for the purpose of selecting Directors to manage the affairs of said bank for the ensueing year, and for any other business, will be held at their banking House in Chestertown, on TUESDAY, July 7, 1908, at 11 o'clock a. m.
By order of the Board,
je23-3t WM. F. RUSSELL, Cashier.

LAST NOTICE.
The taxes in my hands MUST BE PAID by JULY 1st as the County Commissioners are forcing me to make a settlement. Therefore, I shall proceed to advertise and sell to pay all bills in my hands unpaid by July 1st.
DANIEL W. HADAWAY,
j13-3t. Sheriff.

BINDER FOR SALE.
An Osborne Binder, new last ye r. Has cut one season, guaranteed to work all right. Will sell.
MAHLON F. LEE,
RACHEL E. LEE,
j13-tf. Admin. of the late Vincent Lee

DR. GEORGE R. JONES.
GALENA, MARYLAND.
OFFICE—At residence of Mr. Chas. E. Lane.
Office Hours, 7 to 9 A. M.; 12 to 2 P. M; 6 P. M to 8 P. M. je13-1m

MONEY TO LOAN.
In sums to suit on real estate in Kent and Queen Anne's counties. Apply to
JOHN D. URIE, ATTORNEY,
a11-tf. Chestertown, Md.

Turner & Son
Betterton, Md.
LUMBER
—AND—
Building Materials
HARD AND SOFT COAL
Terms on Coal net cash or payment within 30 days.
Best grade—big vein.
Georges Creek Coal for threshing and steaming purposes, $4 75 per ton—2240 lbs. Economy to use the best soft Coal—20 per cent less coal used and no trouble to keep steam up.
Turner & Son
Betterton, Md.

An Article of Merit!
"The New Waterloo"

We are having special sale in our Buggy Department and if interested it will pay you well to visit our show room
WM. MEDDERS & CO.,
Price-Cutters - - Still Pond, Md.

THE MARKETS.
Wheat—89 cents.
Corn—75 cents.
Oats—Prime, 59 cents; medium, 56 and 57 cents.
Hay—Choice timothy, $12.50; No. 2, timotthy, $11.00 and $11 50; No. 3, timothy, $8.00 and $10.00, clover mixed, $10.00 and $10 50.
Straw—Rye, straight, $14.50 and $15.00; wheat, $6.00; oat, $9.00 and $9.50.
Calves—Choice veals, 7 cents; fair to good, 6½ cents.
Sheep, Lambs—Lambs, 6½ and 6¾ cents; sheep 4 and 4½ cents.
Potatoes—New, $2 50 and $3.25 per barrel.

SALES OF REAL ESTATE.

Valuable Farms Purchased at Public Sale in Chestertown Tuesday—Good Prices Realized.

S. Scott Beck, trustee, sold at public sale Tuesday the "Gamble" farm to Mrs. Rose E. Deputy for $11,300. This farm contains 376 acres and is located in the Sixth District near Melitota and adjoining the lands of Mrs. Carolene Hynson and others. Mr. J. L. Deputy is present tenant.

Wm. M. Slay, attorney, sold at private sale this week the Houston farm near St. Paul's, for $4,000, to Mr. Samuel G. Maslin. This farm contains 232 acres and is tenanted by Mr. Pierson Jewell.

Hope H. Barroll, attorney, sold on Tuesday the Merritt farm to Mr. Robert R. Hill for $12,000. This farm contains 178½ acres and is on the road leading from Kennedyville to Locust Grove and adjoins the lands of E. M. Bonwill and others. It is tenanted by Mr. W. T. C. Rasin.

S. Scott Beck, attorney, offered "Green Branch" farm, near Rees' corner, and it was held up at $3100. This tract contains 80 acres and may be bought at private sale.

FOR RENT.
LAMBS MEADOW FARM near Still Pond, Md. About 300 acres. Applicants must be financially able to handle the farm.
MRS. R. L. RAYMOND,
je27 3t Still Pond, Md.

WANTED.
50,000 BUSHELS OF WHEAT by rail or water at highest cash price. Address
C. W. KIBLER,
je27-tf Office on Court St., Chestertown, Md.

FREIGHTING.
Have fitted up the BESSIE M. LEWIS for FREIGHTING GRAIN and other freight in Chester River, Lankford Bay, Swan Creek. All orders promptly attended to.
Address
JOHN C. JEROME,
je27-3t Grattitude P. O. Kent County, Md.

GRAIN FREIGHTED.
If you have any wheat to go by water we certainly have the boat to carry it, because she is practically new, perfectly tight and does not lack a particle and were she so to do, we have a pump forward and aft, and can carry 4500 bushels. If you have not made your arrangements, will be glad to serve you.
CAPT. HENRY BELLMAN,
W. W. HUBBARD, Owner,
je27-tf Chestertown, Md.

NOTICE.
OFFICE OF THE BOARD OF SCHOOL COMMISSIONERS,
June, 23rd, 1908.
Notice is hereby given that during the months of July and August the office of the County Superintendent of Schools for Kent county will close on Saturdays at 12 o'clock.
By order of the Board,
MILTON MELVIN,
je27-tf. SECRETARY.

4th JULY 4th
—AT—
Tolchester
DAY AND NIGHT
FIREWORKS
EXTRA CONCERT
AND OTHER ATTRACTIONS
MEET YOUR FRIENDS
AT TOLCHESTER
EVERYBODY WILL BE THERE

BOWLING IS HEALTHFUL EXERCISE
As well as scientific sport, without any gambling element or immoral features. You will find comfortable and refined surroundings at CHESTER BOWLING ALLEYS, Cannon Street, between Queen and Front St., Chestertown, Md.
WM. H. LAMBERT, Mgr

JULY 4TH JULY
—BIG DAY—
At Betterton.
Ladies Improvement Association will have a band. TWO GAMES BASE BALL—LAUNCH RACE—all kinds of amusements and a big holiday for county people.

C. L. Dodd had ripe tomatoes from his garden yesterday.