msa_sc2901_scm1627-0620 ©Maryland State Archives

Kent News.

VOL. 70. CHESTERTOWN, MD., SATURDAY, JULY 11, 1908. NO. 5

SPRING SUITS
HATS AND
FURNISHINGS
OF THE BETTER KIND
—AT—
J. D. LUCAS

DAVIS & SATTERFIELD
Cross Street, CHESTERTOWN, MD

NOW IS THE TIME YOU NEED THAT NEW

Farm Wagon

We have it in our own make. Selected material, all hand-forged irons by experienced mechanics.

Dearborns

The best Dearborns for the money that can be had anywhere. All Riggins, either oak or ash.

"Corn King"
MANURE SPREADERS

The best money maker the farmer can buy. Can be used every working day in the year.

Repairing of all kinds by expert men.

Hay Car Outfits for field Stacking.

DAVIS & SATTERFIELD
Cross Street, CHESTERTOWN, MD

HARRY L. BOYD,
FIRE INSURANCE.
—NEWS BUILDING—
n20-1yr. CHESTERTOWN, MD.

JOSEPH N. WHEATLEY & CO.
INSURANCE.
CHESTERTOWN, MD

THE
Millington Bank
OF MARYLAND.
SUCCESSOR TO THE MILLINGTON BANK.

Offers its patrons as liberal terms as is consistent with prudent and sound banking. Its SAVINGS DEPARTMENT PAYS 3 PER CENT. per annum on deposits therein. Small accounts received and given the same attention as larger ones. We ask a share of your business.

JOHN P. AHERN, PRESIDENT.
ISAAC GIBBS, VICE-PRESIDENT.
JOSEPH MALLALIEU, CASHIER.

DIRECTORS:

John P. Ahern,	Joseph Mallalieu,
Isaac Gibbs,	John H. Weist,
John S. Newnam,	Henry Tonkin,
R. Wesley Moffett,	R. Bruce Massey,
Spencer Merrick,	R F. Powell,

E. H. Taylor.

Perseverance

A steady accumulation of small savings deposited as they are saved in a safe and sound institution like this, where they will draw interest, will in a few years amount to a total of surprising magnitude.

At first the amount may seem small, and determined perseverance may be necessary to overcome discouragement; but after a year or two the accumulations will begin to be a stimulus to further saving, and you will find that with an increasing principal comes an increased interest.

KENT COUNTY SAVINGS BANK
CHESTERTOWN, MD

THE CHESTERTOWN BANK
OF MARYLAND.
SUCCESSOR TO THE FARMERS AND MECHANICS BANK, THE KENT NATIONAL BANK, AND THE CHESTERTOWN NATIONAL BANK.

1844 1908

Protection Given in Every Way By
Conservative Management, Burglary Insurance

To our patrons we extend as liberal terms as are consistant with sound banking.
Loans made on approved notes, stocks, bonds and real estate.
We pay 3 per cent. per annum interest on deposits in our savings department. INTEREST PAYABLE JULY AND JANUARY.
Small accounts receive the same attention and consideration as larger ones, and we cordially invite all, no matter how small the deposit, to open an account with us.

ALDAY CLEMENTS, President; M. DEK. SMITH, Vice-President;
ALLAN A. HARRIS, Cashier.

BOARD OF DIRECTORS:

Alday Clements,	Samuel Vannort,	W. Frank Hines,
Charles T. Westcott,	Edwin S. Valliant,	William W. Beck,
Marion deK. Smith,	James W. Chapman,	Curtis E. Crane,
James S. Harris,	Tilghman Shafer,	Elmer E. Leary.
Charles H. Price,		

Bolgiano's

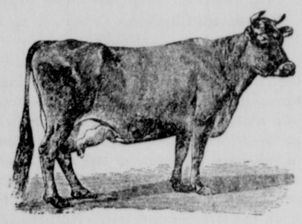

Cow Peas

All fancy recleaned free from hulls. Prices are lower this Spring.
WHIP-POOR-WILLS, BLACK COW PEAS, MIXED, BLACK EYE, SHINNEY, GRAY CROWDERS, SOJA BEANS, FANCY CANADA FIELD PEAS. Put Cow peas in every available piece of land you have, they will wonderfully increase the value and productiveness of your entire farm. IT WILL PAY YOU TO ALWAYS BUY BOLGIANO'S SEEDS, BALTIMORE, MD.
Fodder Yarn and Binder Twine have dropped in price—let us quote you.

Wood's High-Grade Seeds.

Crimson Clover

The King of Soil Improvers, also makes splendid fall, winter and spring grazing, the earliest green feed, or a good hay crop.

CRIMSON CLOVER will increase the productiveness of the land more than twenty times as much as the same amount spent in commercial fertilizers. Can be sown by itself or at the last working of corn, cotton or other cultivated crops.

Wood's Trade Mark Crimson Clover Seed is the best quality obtainable, of tested germination, and free from impurities and objectionable weed seeds.

Write for "Wood's Crop Special" giving prices and information about Crimson Clover and other Seasonable Seeds.

T. W. WOOD & SONS,
Seedsmen, : Richmond, Va.

W. S. & A. M. CULP
Chestertown, Md.

CONTRACTORS AND BUILDERS

DEALERS IN
Lumber Coal
Mill-Work
—AND—
Builders Supplies

Amatite Roofing

Not an imitation or counterfeit. A genuine natural protection from the elements. Owing to inquiries from our customers for a thoroughly reliable, reasonable-priced roofing, we have made arrangements to supply an article that has no superior. A rigid investigation was made as we felt our word could not be given to the trade until thoroughly satisfied the roofing would support the confidence in every way. This roofing is suitable for any climate, steep or flat roofs. Get a sample of this roofing.

ALL KINDS OF BUILDING PAPER, TAR FELT AND ASBESTESES IN STOCK.

Give us an opportunity to estimate on your work. We furnish everything in the building line from the smallest article to a completed building as we are practical builders and have a large force of men.

Phone No. 5.

W. S. & A. M. CULP
Chestertown, Md.

INSURANCE
—ON—
Hay & Grain
IN STACK AND BARN
AT SPECIALLY LOW RATES
WRITE OR 'PHONE
PROMPT ATTENTION GUARANTEED
JOSEPH N. WHEATLEY & Co

LAWN FETE.

The ladies of Salem Church, Fairlee, will hold a LAWN FETE on the Church Green, on next Saturday evening, July 11th. Ice Cream, Cake and Confectionery will be served. The public is cordially invited to attend.

THE NEXT DANCES
—AT—
"SHALLBOURNE PARK"
WILL BE JULY 11TH.

MUSIC BY
JUDEFIND'S ORCHESTRA
OF FIVE PIECES

SHALLCROSS & KILBOURNE, PROPS.

GRAND
EXCURSION
Come! Go To Annapolis!

FAIRLEE CHURCH AND SUNDAY SCHOOL WILL RUN THEIR ANNUAL EXCURSION TO THE "ANCIENT CITY" OF ANNAPOLIS, ON

Wednesday, July 29, 1908

Steamer "Susquehanna" leaving about 10.30 a. m., arriving in Annapolis two hours later. Fine sail down the bay. Many attractions in the City, viz.: The State House or Capitol, Naval Academy, Peggy Stewart Mansion, New Armory Building, St. John's College, High School Building, the receptacle holding the remains of John Paul Jones, New Government Post-office Building and the Baltimore, Annapolis and Washington Electric Railway Depot.

Buy tickets at the lower Dairy Lunch Room, Tolchester, the morning of the excursion, as you will not be able to get on the steamer without a ticket. Tickets, 50 cents; children under twelve years, 25 cents.

Racing Racing Racing

AT ROSE HILL RACE TRACK, CHESTERTOWN, MARYLAND, ON

Thursday, July 16th, 1908

A whole afternoon's sport racing with Kent and Queen Anne's Co. horses. J. T. Kennard, the lessee of Mr. Bell's track, has been in Queen Anne's attending some of their races, now they are coming over here to race against some of our Kent county horses. There will be four classes—1st Class, 2nd Class, 3rd Class, 4th Class, the fastest. Any one having speedy horses and wish to try them come and enter them for these races.

Mr. Kennard will give an exhibition mile at 4 o'clock with a two-year-old colt. Those that have seen him go say he is the fastest colt that was ever in this part of the country. Never was on a race track until about two weeks ago and never was speeded a mile or half mile before Mr. Kennard took him. Come and see him and you will never regret it.

Clearance Sale

Women's Tan, Black and Patent Leather Oxfords Usual $3 50, $3.00 and $2 50 for $2 68, $2 29 and $1.98.

Women's Tan, Black and Patent Leather Oxfords Usual Price $2 25, $2 00, $1.50, $1.25; Now $1 88, $1 48, $1.23, $1.13.

Men's Tan, Black and Patent Leather Oxfords. The Walk Over among these. Were $4 00 $3 50, $3 00, $2.75 and $2 50; Now $3.17, $2.68, $2.27, $2.18 and $1.98.

Youth's and Misses' Tan, Black and Patent Leather Oxfords. Former prices $1 25, $1.50 and $2 00; Now $1.13, $1 27, and $1.58.

A few Boys Tan, Black and Patent Leather Oxfords. The $2.50 quality, $1 98.

Straw Hats—One-Half Price. $3.00, now $1 50; $2 50, now $1.15; $2 00, now $1 00; $1.50, now 75c; $1 00, now 50c.

Finest $1 00 Negligee Top Shirts now 78c. Special Top Shirts, now 59c.

Men's Fine Balbriggan Under Shirts, 50c kind, 39c; the 25c quality, now 19c
Men's Balbriggan Drawers, the 50c kind now 39c.
Men's Balbriggan Drawers, the 25c kind now 19c.
Men's Jean Drawers, the 50c now 39c.

SHUSTER'S
Store closes every evening at 7 o'clock, except Saturday.

BOWLING IS HEALTHFUL EXERCISE

As well as scientific sport without any gambling element or immoral features. You will find comfortable and refined surroundings at CHESTER BOWLING ALLEYS, Cannon Street, between Queen and Front St., Chestertown, Md.

WM. H. LAMBERT, Mgr

LOST.

Between Rock Hall and Tolchester Sunday a LADIES BLACK POCKET BOOK with $6 in notes and some change, pair of solid gold cuff buttons with C. L. on them and pair of ladies black gloves. Liberal reward to the finder.
Return to
C. H. JONES,
jl1-tf Rock Hall.

NOTICE TO THE PUBLIC.

Those who use ICE CREAM AND ICES of any kind will find me prepared to serve you, as I have a regular ice cream factory and can make the best at least expense. We use the best cream, best extracts, fruits and berries and aim to please.
I have also added a regular Crab House where you can purchase CRAB MEAT from 7 A. M. to 11 P. M. We have also upon order steamed, deviled and picked crabs, crab cakes, Etc. Crabs or cream shipped to you at your expense. Purity, Cleanliness and Quality are guaranteed. Meals served at all hours. RISING SUN RESTAURANT, 4 doors from Corner Cross Street and Maple avenue. Phone 132.
A. ROBINSON, PROP'R.,
jl1-1m Chestertown, Md.

FOR SALE.

TWO YOUNG BEAGLE HOUNDS old enough to run the coming fall, out of one of the best dogs in the State. Price, etc.,
Apply to
ROBERT WICKES,
jy4-3t Rock Hall, Md.

PROPOSALS FOR COAL.

SEALED PROPOSALS will be received by the undersigned up to July 21, 1908, for THIRTY TONS OF EGG COAL, and THIRTEEN TONS OF NUT to be delivered at the Court House in Chestertown by August 1, 1908.
All proposals must be in sealed envelopes and endorsed "Proposals for Coal," reserving the right to reject any and all bids.
COMMISSIONERS FOR KENT CO.
CHARLES L. DODD, Clerk. jy4-tf

NOTICE.

Persons whose notes or mortgages were held by the late Richard D. Hynson at the time of his death, and have not been paid since, either interest or principal, or who have not made arrangements for further time, are hereby notified to call upon the undersigned WITHIN TWO WEEKS FROM THIS DATE to make arrangements for payment or an extension, or said notes and mortgages will be proceeded upon according to law.
WILLIAM M. SLAY,
je20-3t Attorney.

DESIRABLE HOME AT PRIVATE SALE

The Lambert home on the corner of Maple Avenue and Queen St., Chestertown, can be bought at private sale. This finely located property fronts 45 feet on Queen street and 105 feet on Maple avenue. Possession given on October 1st, 1908. For further information apply to ARTHUR M. BROWN,
3t. Chestertown, Md.

FOR SALE OR RENT.

The DWELLING HOUSE and premises on Maple avenue now occupied by Mrs. Ellen Beck. Also, DWELLING HOUSE and premises on High street, near Mr. E. E. Hudson's store. The dwellings have been lately over-hauled, painted and papered, and are in good condition and in pleasant desirable locations. If not sold by August 1st will be for rent. Price low, terms easy.
WM. J. VANNORT,
je27-tf Chestertown, Md.

DR. GEORGE R. JONES.

GALENA, MARYLAND.
OFFICE—At residence of Mr. Chas. E. Lane.
Office Hours, 7 to 9 A. M.; 12 to 2 P. M.; 6 P. M to 8 P. M. je13-1m

MONEY TO LOAN.

In sums to suit on real estate in Kent and Queen Anne's counties. Apply to
JOHN D. URIE, ATTORNEY,
all-tf. Chestertown, Md.

NOTICE.

You are hereby notified TO HAVE ALL WEEDS AND HIGH GRASS CUT from off your premises or any vacant lots owned by you. It is important that you look after the cleanliness of your surroundings during the summer especially.
By order
jy4-3t TOWN COMMISSIONERS.

ROLAND'S
ICE CREAM AND SODA WATER PARLORS
CORNER QUEEN AND MAIN STS.

We are prepared to furnish you Ice Cream by the gallon, quart or plate. Also, the best syrups for soda water. Especial attention to fruit and plane sundaes.

Turner & Son
Betterton, Md.

LUMBER
—AND—
Building Materials

HARD ND SOFT COAL

Terms on Coal net cash or payment within 30 days

Best grade—big vein.

Georges Creek Coal for threshing and steaming purposes, $4.75 per ton—2240 lbs. Economy to use the best soft Coal—20 per cent less coal used and no trouble to keep steam up.

Turner & Son
Betterton, Md.

TOMATO BASKETS, PEACH BASKETS, FOR SALE.

We have arranged with the Basket Factory to carry a large quantity of Peach, Truck and ½ Barrel Baskets for the entire season and will sell from our warehouse at same price as at factory. Come and get baskets as wanted. Carload just arrived, can supply you just what you want.
WM. MEDDERS & CO., Still Pond, Md.

THE MARKETS.

Wheat—92 cents.
Corn—79 cents.
Oats—Prime, 59 cents; medium, 56 and 57 cents.
Hay—Choice timothy, $13.50 and $14.00; No. 2, timothy, $12.00 and $13.00; No. 3, timothy, $9.00 and $10.50, clover mixed, $10.50 and $11.00.
Straw—Rye, straight, $14.00 and $14.50; wheat, $6.00 and $6.50; oat, $9.00 and $9.50.
Calves—Choice veals, 5¼ cents; fair to good, 5 cents.
Sheep, Lambs—Lambs, 5½ and 6 cents; sheep 3½ and 4 cents.
Potatoes—New, $2.25 and $2.60 per barrel.

NEGRO KILLED AT GOLTS

A Fourth of July Picnic Ends in a General Fight—Jacob Martin, Colored, in Jail.

During a general fight at Golts Saturday night about 6 o'clock Carrol Boyer, Samuel Spencer and Annie Brokenberger, all colored, were shot it is claimed by Jacob Martin who at the time made his escape, but who later was arrested and brought to Chestertown jail by Constable Lockerman. Two others were also arrested.

Carroll Boyer was taken to Delaware Hospital in Wilmington and died Wednesday morning. He had been shot in the hip but the bullet was found in his abdomen and removed. Complications developed and he died as stated. The other two victims were not seriously hurt.

Boyer claims that the two men and colored woman had him down and that he had to shoot for his own protection.

HILL TOP BURNED.

Mrs. Wm. S. Godwin's Home Completely Destroyed Tuesday—A Popular Summer Hotel

"Hill Top," owned by Mrs. William S. Godwin, and located at McLane's Corner, three miles from Tolchester, was burned Tuesday about 5 o'clock. Mr. George S. Biddle and son happened to be driving past the place at the time the fire was discovered and assisted Mr. and Mrs. Godwin to save most of their furniture. The fire was caused by a defective flue in the kitchen. The pump was located within a few feet of the kitchen door so that it was impossible to get water. A large crowd quickly gathered and by removing the fencing saved the outbuildings. The loss to Mrs. Godwin is especially heavy at this time as she makes a specialty of keeping summer boarders and her house is the mecca for scores during the months of July and August. She entertained 85 Sunday! At the time of fire she had 10 boarders most of whom were at Tolchester but their effects were saved.

The house was insured in J. N. Wheatley's agency for $1200; furniture $700 and piano $300. Her loss will be at least $1,500 above insurance. Plans are being made at once for a new dwelling.

WEDDING EVENTS.

HICKEY—JOYNER.

A quiet marriage ceremony was performed at the M. P. Parsonage in Chestertown on the evening of June 10th, Miss Sallye A. Joyner, youngest daughter of Mr. Samuel Joyner, and Mr. James P. Hickey, youngest son of Mr. Wm. D. Hickey, Sr., being the contracting parties. Rev. Dr. F. T. Little officiated. The bride, who has held a position in Baltimore for the past few years, is a well-known young lady of Rock Hall. The groom is from Quaker Neck and is very popular throughout the upper part of Kent. They will reside at Rock Hall. Congratulations were received from a host of friends.

MARRIED HIS FIRST LOVE

Widower Weds 16-Year Old Girl He First Admired As A Babe.

A pretty romance ended Wednesday when Miss Margaret E. Whitlock, 16 year old, daughter of Mrs. Mary E. Whitlock, 1321 North Bond street, Baltimore, was married to Mr. Aaron W. Taylor, 35 years old, of Quaker Neck, Kent county. The ceremony was performed by Rev. Joel T. Rossiter, pastor of First Reformed Church, Calvert street, near Read. The couple left for the groom's farm.

When Mrs Taylor was a year old her present husband called at her home and admired her. As she grew older his admiration increased, but nevetheless several years ago he married his first wife who died about a year ago. He then came to Baltimore, where Mrs. Taylor also came with her mother, and fate did the rest.

FOR RENT.

HOUSE ON HIGH STREET,
adjoining Miss Emma Smith and Mr. Virgil Kendall, and occupied by Mrs. Cannan. This has 12 rooms and cellar. Apply to
OWEN B. CROW,
jy11-tf Chestertown, Md.

SELL OR TRADE.

ONE MULE, 7 years old, quick and sound. Apply to
GEO. W. McWHORTER,
jy4-3t Chestertown, Md.

WANTED.

50,000 BUSHELS OF WHEAT by rail or water at highest cash price. Address
C. W. KIBLER,
je27-tf Office on Court St., Chestertown, Md.

FOR RENT.

LAMBS MEADOW FARM near Still Pond, Md. About 300 acres. Applicants must be financially able to handle the farm.
MRS. R. L. RAYMOND,
je27 3t Still Pond, Md.

FREIGHTING.

Have fitted up the BESSIE M. LEWIS for FREIGHTING GRAIN and other freight in Chester River, Lankford Bay, Swan Creek. All orders promptly attended to.
Address
JOHN C. JEROME,
je27-3t Gratitude P. O. Kent County, Md.

NOTICE TO THE PUBLIC.

I will not be responsible for any debts contracted by Mrs. Ella V. Clough.
WM. R. CLOUGH.
j11-3t. Chestertown, Md.