msa_sc2901_scm1627-0622 ©Maryland State Archives

HARVEST SUPPLIES

Reaper Whips, Horse Covers, Lap Dusters, Ear Nets, and the largest stock of Leather Nets and Carriage Harness in the county at the right price. Come and look before buying.

Repairing up to date at

WALTER T. BRAMBLE

THE HARNESS MAN

Opp. Voshell House, Chestertown, Md.

Compare The Size of Dollar

If you MEASURE A DOLLAR by how much it will buy you will find that your dollars are larger at H. H. BENEMAN'S, Millington. Md.

We Have Made An Extensive Heavy Purchase of

Men's & Boys' Clothing

The finest, yet, the latest cuts and models and a big line to select from and everyone good. Also a large line of MEN'S PANTS in many patterns.

Shoes and Oxfords

We carry a very large line and brands which we are justly proud, for LADIES, MISSES and CHILDRENS in BLACKS, TANS and PATENT LEATHER also the same for MEN and BOYS.

Hats and Caps

the latest shapes and styles. The DERBY, FELT and STRAW for all occasions.

Men's Top Shirts,

UNDERWEAR and NECKWEAR. A fine line.

Our Dress Goods Dep't

is complete with the latest seasons goods. Beautiful patterns in all qualities and also all kinds of Domestics, LADIES SKIRTS and SHIRTWAISTS. A very fine line and all kind of WHITE UNDERWEAR, COLLARS, BELTS, NECKWEAR, LACES and EMBROIDERIES.

Furniture : Mattings

in this we can SAVE you MONEY and we have a complete line BUFFETTS, BUREAUS, BEDSTEADS and WASHSTANDS, CHAIRS, ROCKERS, MATTRESSES, SPRINGS, COACHES and LOUNGES.

An Enormous line in JAPANESE and CHINESE MATTING in beautiful designs and very low prices.

H. H. BENEMAN,

MILLINGTON, - - MARYLAND

SHAFER, REDMILE & COM'Y

DEALERS IN

Farm Implements

Also Carriage Repository

FIRE INSURANCE AGENTS

Visit our New Carriage Emporium. We have placed a fine selection of No-Top and Top Buggies, Surreys, Poles, Tops, Farm Wagons and Dearborns.

Our Carriage Harness can't be beat.

Our make of Wagons and Dearborns.

Carload of American Woven Wine Fencing; also, Barbed and Smooth Wire and Poultry Wire.

Blacksmithing and Wheelwrighting.

All kinds of Repairing attended to.

FIRE INSURANCE AGENTS

SHAFER, REDMILE & COMP'Y,

KENNEDYVILLE, MARYLAND.

FRANK A. ROEDER

—With—

LIKES, BERWANGER & CO., 8, 10 & 12 E. Baltimore St., Baltimore, Md.

CLOTHING TAILORING FURNISHINGS

We are making a specialty this season of a wonderfullygood suit for Men at TEN DOLLARS—Likes, Berwaneer & Co.

Thousands Have Kidney Trouble and Never Suspect it.

Prevalency of Kidney Disease.

Most people do not realize the alarming increase and remarkable prevalency of kidney disease. While kidney disorders are the most common diseases that prevail, they are almost the last recognized by patient and physicians, *who content themselves with doctoring the effects*, while the *original disease* undermines the system.

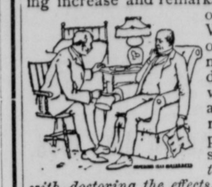

What To Do.

There is comfort in the knowledge so often expressed, that Dr. Kilmer's Swamp-Root, the great kidney remedy, fulfills every wish in curing rheumatism, pain in the back, kidneys, liver, bladder and every part of the urinary passage. It corrects inability to hold water and scalding pain in passing it, or bad effects following use of liquor, wine or beer, and overcomes that unpleasant necessity of being compelled to go often during the day, and to get up many times during the night. The mild and the extraordinary effect of **Swamp-Root** is soon realized. It stands the highest for its wonderful cures of the most distressing cases. If you need a medicine you should have the best. Sold by druggists in fifty-cent and one-dollar sizes.

You may have a sample bottle and a book that tells all about it, both sent free by mail. Address Dr. Kilmer & Co., Binghamton, N. Y. When writing mention this paper and don't make any mistake, but remember the name, Dr. Kilmer's Swamp-Root, and the address, Binghamton, N. Y.

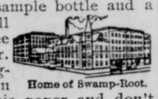

Home of Swamp-Root.

READ THIS

tewarts Horse Clippers, Stewarts Sheep Shearers, Pruning Shears, Briar and Bush Hooks, Rope and Chain Traces, Plow Lines, Back Bands, Iron Clad Plow Hames, Leather Hame Straps, Belt Lacing, Field Hoes.

SEED POTATOES

[Four different kinds]

Lawn Mowers, Lawn Rakes, Carriage and Wagon Jacks, Field Kegs, Manure Forks, Spading Forks, Grub Hoes, Steel Wedges, Garden Plows, Garden Cultivators, Food Choppers, Cedar and Galvanized Tubs, Clothes Wringers, Carpet Sweepers, Mrs. Potts Sad Irons, Water Hose and Nozzle, Harness Soaps, Gall Cure, Leather Head Halters, Binder Twine.

PLOWS PLOWS PLOWS

Wizard Roland and Oliver Chilled Plows, and Repairs.

The Wizard Gang Plow (for 3 or 4 horses) should be in the hands of every farmer—it is a labor saver.

Garden and Farm Barrows.

Blatchley and Knawha Wood Pumps.

Galvanized Corrugated Roofing, Guttering and Spouting.

J. K. ALDRIDGE & CO.,

CHESTERTOWN, MARYLAND

A CURE

For Any Ailment of the **HOOF**

Ask Us About

O. K. HOOF REMEDY

$100 Guarantee

No Hoof No Horse

FOR SALE BY

ELWOOD WHALEY,

CHESTERTOWN, MD.

This O. K. HOOF REMEDY is a sure cure for alayke poison. It has been used by Messrs. Harry Nichols, James Coleman, William Lee and others. Ask them what it did for their horses. It a grand thing for brittle feet, corns, thrush, wire cuts, scratches, etc. Try a can of it

JULY STYLES AT NEWPORT

The Extreme In Skirts — Exclusive Styles In Yachting Suits — Colored And White Linens At The Tennis Court — Colored Silk Coats — New Neck Buffs — Parasols.

The fashionable season at this wonderful sojourn, is of longer duration than that of any other resort in America. New styles are exploited here before they are shown in New York, as many wealthy residents come direct from Paris or London laden with sartorial treasures, which they are only too happy to display. Thus it comes about that the new Directoire skirt makes its American debut at Newport. The extreme partially adopted in Paris is too risque to meet with favor in America, and conservative dressmakers show a very narrow, long skirt called the "Sheath skirt" and await developments regarding the genuine Directoire.

INDIVIDUALITY IN DRESS.

The smart dressers take infinite pains to guard against the possibility of a suit or gown being duplicated and especially is this the case in respect to yachting suits. White serge or white flannell is most in vogue, but in trimming or cut it must be individual. Much may be effected in facings, braid and buttons, and embroidery on waist or sleeves gives scope for varied effects. Colored silk coats with white or striped skirts are new for yachting, and red (as it is used on water) is quite in favor for coats, trimmed in peculiar style to suit the wearers. Jumper suits of striped flannel have also been seen worn over white flannel waists, with very elaborate shoulder straps. Blue flannel suits trimmed with large brass buttons are worn by visitors to Newport, but not by "the elect".

THE TENNIS COURT.

Here linen suits range from the absolutely plain styles to those adorned by heavy lace, which shows to especial advantage on green, pink, blue or lavender colored linen. A beautiful white linen costume worn by one of Newport's most exclusive dressers, was of white handkerchief linen, the coat in an "all over" design of eyelet embroidery, shaped by narrow bands of heavy Venise lace. The edge of the coat was also finished by the same lace, and the three-quarter sleeve had a box cuff, with a deep ruffle of eyelet embroidery. Another linen suit had a plain skirt and medium length coat slashed high at each side, the edges bordered with a wide hem, and above, an insertion of Venise lace.

COLORED SILK COATS.

These are in great prestige again, and are certainly very charming with lingerie dresses, plain or striped skirts, and may be opened or closed, oftentimes finished by a full lace ruffle down the front, and trimmed with braid. Cretonne vests and sleeve bands are used with these coats, if the wearer be disposed to patronize eccentricities, a white waist however is all that is necessary.

The above design is issued by the McCall Co. of New York.

SILK OR MESSALINE RUFFS.

In drives on Bellevue avenue, the new neck ruffs are noticeably popular, and have the advantage of being tied with a smart ribbon bow, thus dispensing with long ends which are always somewhat troublesome.

These ruffs are of very light-weight material plaited as full as it is possible to make them, and being attached to a foundation, are considerable protection.

Cretonne hats appear at the Casino or at the tennis court, of the lingerie shape but the brims are stiffened only about half the width, and the edges flop down over the face. Sometimes the crown is of cretonne and the brim of lace ruffles.

PARASOLS.

Every variety is exhibited here, from the plain silk parasol to that of point or duchesse lace. White silk with a gaily-colored floral border is a favorite, or white silk with lace inserts. Beautiful white chiffon parasols are used for afternoon drives, the prettiest of which have full chiffon ruffles on each rib, with embroidery between. Cretonne parasols re in brilliant colorings, but these are simply a passing fancy.

VERONA CLARKE.

THE INFLUENCE OF HOME LIFE

[Written for the KENT NEWS.]

The cannon ball passing through a four-feet bore receives its direction for the whole range. So the soul in childhood receives its direction for eternity." Could anything be more true? Think of your own early training. Will it not remain with you until you are no more? Even if you have wandered for awhile you never forget the influence centered around your childhood home.

If parents would only pause for a while and think how the lives they lead will reflect on their children, I am sure that many would change their mode of living.

How their children look up to them, trust in them, and think if only father or mother said so it must necessarily be right. How careful then ought they to be. Children trust their parents infinitely more than parents trust God. Do children ever think from one day to another where they will get the necessities of life? No indeed, father and mother will attend to all that. A little child's mind is easily trained and their after-life shaped by the example set before them at home. We do not gather grapes of thorns, or figs of thistles. How then can we expect to raise gentlemen and ladies of today if the father comes home intoxicated and every other word is an oath, while the mother lives on gossip, dime novels and chewing gum? It is impossible. Train a child up in a way it should go. What way is that? It can hardly be the way of a gambler, drunkard or loafer. No; our children are lent to us for a little time to rear up honorable men and women, that the earth may be populated by people of strength and goodness. It does not take any-one long in the society of another person to tell what home-raising they have had, and a discourteous, disrespectful young man, or woman will never make either a good husband or wife.

Some parents say their children derive their faults from some one else. That may be possible but that one fault especially if it is a despicable one, should be looked after and try to be overcome. When they reach a sensitive age, appeal to them and show them their faults and tell them how much they will have to regret in after life, should they not heed your warning. Mothers are the ones to do this. How many of our great and eminent men who owe all their greatness to the influence of their home life and a mother's love. Well that it has been said, "No love like a mother's." Mother who helps and comforts in times of trial and sorrow and who rejoices in your joy. Nothing on earth can compete with a mother's love for her children.

How then ought children to love and obey their parents in all things. Some parents sins go before them and some come after them in the influence they wield among their children. And then they don't know how long they may live themselves, and if their children are thrown on the world's mercy, ill-bred, untruthful and unmanageable in general what will that child's life be in the future. A mother folding her babe to her heart knows it is innocent of any sin, then try, oh parents, to keep that same babe like the One in whose image we are all created; remembering the promise to all those "that honor father and mother." R. F.

Edesville, Md.

DOES THIS HIT YOU?

Some people are "natural born kickers." They never want what they've got and they never will be happy. Even in Heaven they will want to run things, if they are so fortunate to get there. We want to see "our folks" all get together, and instead of talking each other down, to take the other tack, and always have something to say that is good of their neighbors. Life is too short to take it up with fault-finding. This reminds us of a young lawyer, who was practicing in Kent twenty years ago, and the story he told us of a visit to a neighboring town to ascertain the financial standing of one of the citizens of that town. He said he never found a man in the town who had anything but good words to say about his debtor. People in the same line of trade spoke in the highest terms of him, and said he was all right. Is this the case with the people of Chestertown, Millington, Rock Hall, Galena and Still Pond? We know that it is the reverse, and we also know that we ought to stop the mean habit of talking about our neighbors simply because they are not of the same political faction, or church, or what-not. Now, everybody make up your mind to speak well of the other fellow, and see how good it will make you feel.

MARYLAND BISCUIT RECEIPT.

CLAYTON, DEL., April 1, 1908.

WM. B. USILTON'S SONS:

Sirs.—Saw in the KENT NEWS March 21 asking for a receipt for making Maryland biscuit as I was formerly from Maryland thought that I would send my receipt as we think it is fine. Receipt for Maryland Biscuit is as follows: 8 teacups of flour, 1 teacup of lard, 2 teaspoonfuls of salt, ½ teaspoonful of yeast powder. Enough of cold water to make a stiff dough. Beat until dough blisters. Bake in a quick oven.

A SUBSCRIBER.

Foley's Orino Laxative, the new laxative, stimulates but does not irritate. It is the best laxative. Guaranteed or you money back. For sale by all druggists.

ALFALFA

Summer and early Fall seeding of Alfalfa will be successful if the plant is given a quick, steady, early start by the proper use of Potash.

Weeds are reduced to the minimum, and winter-killing is practically out of the question where Potash is used to invigorate the young plant and set the crop.

Potash Grows Alfalfa

Send for pamphlets containing facts about soil, crops, manures and fertilizers. Mailed free.

GERMAN KALI WORKS, 93 Nassau Street, New York

Atlanta, Ga.—1224 Candler Building Chicago—Monadnock Building

PENNSYLVANIA RAILROAD

PERSONALLY-CONDUCTED EXCURSIONS

TO

Niagara Falls

July 15, August 5, 19, September 2 and 16, 1908

Round-Trip Rate **$10.25 from CHESTERTOWN**

Tickets good going on regular trains day before excursion to Philadelphia, and SPECIAL TRAIN of Pullman Parlor Cars and Day Coaches leaving Philadelphia at 8.10 A. M. on above dates, running via the

PICTURESQUE SUSQUEHANNA VALLEY ROUTE

Tickets good returning on regular trains within SIXTEEN DAYS including date of excursion. Stop-off within limit allowed at Buffalo returning.

Illustrated Booklet and full information may be obtained from Ticket Agents.

J. R. WOOD, Passenger Traffic Manager

GEO. W. BOYD, General Passenger Agent

Bayside Park

BETTERTON, MD.

FINEST BUILDING SITES ON CHESAPEAKE BAY FOR SUMMER HOMES AND FOR PERMANENT HOMES

APPLY TO

Betterton Bayside Land Comp'y

BETTERTON, MD.

OrL. W. WICKES, Attorney,

CHESTERTOWN, MD.

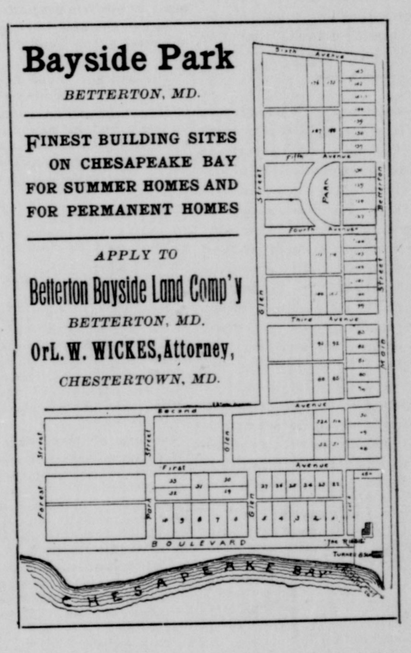

Isn't It Awful?

You surely know by this time that a cream separator may even double your dairy profits, and make the work easier, too, Then why not have one?

Just take one good look at these pictures—and then a good look at your wife. The upper picture shows the simple bowl of the Dairy Tubular Separator—washed clean in one to three minutes. The other picture shows the actual insides of one of the many styles of complicated bowls used in all other separators. Which are you going to ask your wife to wash? We'll be pleased to take a Tubular apart for you. Bring your wife to see it.

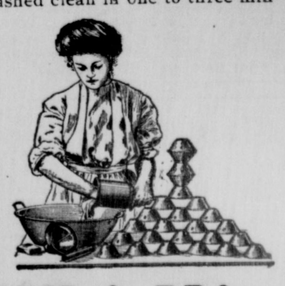

FOR SALE BY

H. R. GRAHAM & BRO.

CHESTERTOWN, : : : MARYLAND

For the Spring of 1908 there are to be found in popular

DOLLY MADISON SHOES

NEW AND ORIGINAL DESIGNS WE CREATE - NOT IMITATE

$3.00 $3.50 $4.00