msa_sc2901_scm1627-0628 ©Maryland State Archives

Kent News.

VOL. 70. CHESTERTOWN, MD., SATURDAY, JULY 18, 1908. NO 6

SPRING SUITS

HATS AND

FURNISHINGS

OF THE BETTER KIND

—AT—

J. D. LUCAS

DAVIS & SATTERFIELD

Cross Street, CHESTERTOWN, MD

Cow Peas

Crimson clover

"Corn King"

MANURE SPREADERS

The best money maker the farmer can buy. Can be used every working day in the year.

Repairing of all kinds by expert men.

Hay Car Outfits for field Stacking.

DAVIS & SATTERFIELD

Cross Street, CHESTERTOWN, MD

HARRY L. BOYD,

FIRE INSURANCE.

—NEWS BUILDING—

n20-1yr. CHESTERTOWN, MD.

JOSEPH N. WHEATLEY & CO.

INSURANCE.

CHESTERTOWN, MD

THE

Millington Bank

OF MARYLAND.

SUCCESSOR TO THE MILLINGTON BANK.

Offers its patrons as liberal terms as is consistent with prudent and sound banking. Its SAVINGS DEPARTMENT PAYS 3 PER CENT. per annum on deposits therein. Small accounts received and given the same attention as larger ones. We ask a share of your business.

JOHN P. AHERN, PRESIDENT.
ISAAC GIBBS, VICE-PRESIDENT.
JOSEPH MALLALIEU, CASHIER.

DIRECTORS:

John P. Ahern, Joseph Mallalieu,
Isaac Gibbs, John H. Weist,
John S. Newnam, Henry Tonkin,
R. Wesley Moffett, R. Bruce Massey,
Spencer Merrick, R F. Powell,
E. H. Taylor.

Perseverance

A steady accumulation of small savings deposited as they are saved in a safe and sound institution like this, where they will draw interest, will in a few years amount to a total of surprising magnitude.

At first the amount may seem small, and determined perseverance may be necessary to overcome discouragement; but after a year or two the accumulations will begin to be a stimulus to further saving, and you will find that with an increasing principal comes an increased interest.

KENT COUNTY SAVINGS BANK

CHESTERTOWN, MD

THE CHESTERTOWN BANK

OF MARYLAND.

SUCCESSOR TO THE FARMERS AND MECHANICS BANK, THE KENT NATIONAL BANK, AND THE CHESTERTOWN NATIONAL BANK.

1844 1908

Protection Given in Every Way By

Conservative Management, Burglary Insurance

To our patrons we extend as liberal terms as are consistant with sound banking.

Loans made on approved notes, stocks, bonds and real estate.

We pay 3 per cent. per annum interest on deposits in our savings department. INTEREST PAYABLE JULY AND JANUARY.

Small accounts receive the same attention and consideration as larger ones, and we cordially invite all, no matter how small the deposit, to open an account with us.

ALDAY CLEMENTS, President; M. DEK. SMITH, Vice-President; ALLAN A. HARRIS, Cashier.

BOARD OF DIRECTORS:

Alday Clements, Samuel Vannort, W. Frank Hines,
Charles T. Westcott, Edwin S. Valliant, William W. Beck,
Marion deK. Smith, James W. Chapman, Curtis E. Crane,
James S. Harris, Tilghman Shafer, Elmer E. Leary.
Charles H. Price,

Bolgiano's

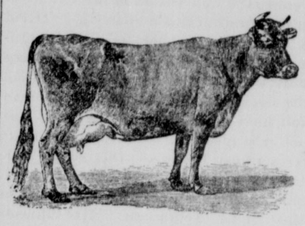

Cow Peas

All fancy recleaned free from hulls. Prices are lower this Spring.

WHIP-POOR-WILLS, BLACK COW PEAS, MIXED, BLACK EYE, SHINNEY, GRAY CROWDERS, SOJA BEANS, FANCY CANADA FIELD PEAS. Put Cow peas in every available piece of land you have, they will wonderfully increase the value and productiveness of your entire farm. IT WILL PAY YOU TO ALWAYS BUY BOLGIANO'S SEEDS, BALTIMORE, MD.

Fodder Yarn and Binder Twine have dropped in price—let us quote you.

Wood's High-Grade Seeds.

Crimson Clover

The King of Soil Improvers, also makes splendid fall, winter and spring grazing, the earliest green feed, or a good hay crop.

CRIMSON CLOVER will increase the productiveness of the land more than twenty times as much as the same amount spent in commercial fertilizers. Can be sown by itself or at the last working of corn, cotton or other cultivated crops.

Wood's Trade Mark Crimson Clover Seed is the best quality obtainable, of tested germination, and free from impurities and objectionable weed seeds.

Write for "Wood's Crop Special" giving prices and information about Crimson Clover and other Seasonable Seeds.

T. W. WOOD & SONS,

Seedsmen, : Richmond, Va.

W. S. & A. M. CULP

Chestertown, Md.

CONTRACTORS AND BUILDERS

DEALERS IN

Lumber Coal Mill-Work

—AND—

Builders Supplies

Amatite Roofing

Not an imitation or counterfeit. A genuine natural protection from the elements. Owing to inquiries from our customers for a thoroughly reliable, reasonable-priced roofing, we have made arrangements to supply an article that has no superior. A rigid investigation was made as we felt our word could not be given to the trade until thoroughly satisfied the roofing would support the confidence in every way. This roofing is suitable for any climate, steep or flat roofs. Get a sample of this roofing.

ALL KINDS OF BUILDING PAPER, TAR FELT AND ASBESTESES IN STOCK.

Give us an opportunity to estimate on your work. We furnish everything in the building line from the smallest article to a completed building as we are practical builders and have a large force of men.

Phone No. 5.

W. S. & A. M. CULP

Chestertown, Md.

INSURANCE

—ON—

Hay & Grain

IN STACK AND BARN

AT SPECIALLY LOW RATES

WRITE OR 'PHONE

PROMPT ATTENTION GUARANTEED

JOSEPH N. WHEATLEY & Co

FESTIVAL FOR FIRE COMPANY.

The Chestertown Volunteer Fire Company will hold a FESTIVAL on the Fountain Square, Chestertown, next WEDNESDAY EVENING, JULY 22. If you want a drilled fire company for the protection of your home you will help this cause. Contributions of cake, etc., are asked from the ladies of the town. j18-tf.

THE NEXT DANCES

—AT—

"SHALLBOURNE PARK"

WILL BE JULY 18TH.

MUSIC BY

JUDEFIND'S ORCHESTRA

OF FIVE PIECES

SHALLCROSS & KILBOURNE, PROPS.

9th Annual Excursion

WASHINGTON CAMP NO. 13, P. O. S. OF A. OF CHURCH HILL,

To Rehoboth

Wednesday, July 29,

via Steamer B. S. FORD,

AND SPECIAL TRAIN MARYLAND, DEL AWARE & VIRGINIA RAILWAY CO.

Steamer leaves Chestertown 7 o'clock A. M. stopping at Piney Grove, Rolphs, Booker's, Quaker Neck, Ashland, Cliffs, Spaniard's Point, and Bogle's, arriving at Queenstown pier about 9.15 A. M.

ROUND TRIP BY BOAT, $1.25.

Train leaves Centreville 8.53 A. M., connecting with special train at Queenstown about 9.30 A. M.

ROUND TRIP FROM CENTREVILLE, $1.00.

Arriving at Rehoboth about 11.25 A. M. Returning leave Rehoboth at 4 P. M., giving about 4½ hours at the ocean.

Take a day's outing—it will do you good. There will be ample accommodation, as the M. D. & V. Railway people are noted for their generous treatment in their service to excursionists.

COMMITTEE:—Medford Walls, J. K. Brown, Thos H. Barcus. jy18-2t

GRAND

EXCURSION

Come! Go To Annapolis!

FAIRLEE CHURCH AND SUNDAY SCHOOL WILL RUN THEIR ANNUAL EXCURSION TO THE "ANCIENT CITY" OF ANNAPOLIS, ON

Wednesday, July 29, 1908

Steamer "Susquehanna" leaving about 10.30 a. m., arriving in Annapolis two hours later. Fine sail down the bay. Many attractions in the City, viz.: The State House or Capitol, Naval Academy, Peggy Stewart Mansion, New Armory Building, St. John's College, High School Building, the receptacle holding the remains of John Paul Jones, New Government Post-office Building and the Baltimore, Annapolis and Washington Electric Railway Depot.

Buy tickets at the lower Dairy Lunch Room, Tolchester, the morning of the excursion, as you will not be able to get on the steamer without a ticket. Tickets, 50 cents; children under twelve years, 25 cents.

HEARD THE NEWS?

SHUSTER is having a "CLEARANCE SALE," which is attracting large numbers of patrons to our store. Have you read our reduced prices?

WOMEN'S SHOES

Women's Tan, Black and Patent Leather Oxfords. The Queen Quality among them.

Were $3.50, now only $2 68
Were $3.00, now only $2.29
Were $2.50, now only $1.98
Were $2.25, now only $1.88
Were $2.00, now only $1.58
Were $1.50, now only $1.23
Were $1.25, now only $1.13

MEN'S SHIRTS

Finest Negligee Shirts, the $1.00 kind for only 79c.

An extremely popular Top Shirt for only 49c.

STRAW HATS AT HALF PRICE

$3.00 Hats, now $1.50
$2.50 Hats, now $1.25
$2.00 Hats, now $1.00
$1.50 Hats, now 75c
$1.00 Hats, now 50c

MEN'S SHOES

Men's Tan, Black and Patent Leather Oxfords. The famous Walk Over among these.

$4.00 kind, now only $3.17
$3.50 kind, now only $2.58
$3.00 kind, now only $2.29
$2.75 kind, now only $2.48
$2.50 kind, now only $1.98

SHIRTS AND DRAWERS

Men's Fine Balbriggan Under Shirts and Drawers, the 50c kind, each now only 39c.

The 25c kind, each, now 19c.

A Few Boys' Balbriggan Shirts and Drawers, 25c kind, each, now 19c.

CHILD'S AND MISSES' SHOES

Childs' and Misses' Oxfords and Sailor Ties, in all leathers.

Were $1.25, now only $1.13
Were $1.50, now only $1.27
Were $2 00, now only $1.68

SHUSTER'S

STORE CLOSES AT 7 P. M.

EXCEPT SATURDAY

LOST.

While in Chestertown or on the road from Chestertown to Millington was lost A POCKET BOOK containing 3 one dollar bills, check for $200 on Smyrna bank, check for $142 on Millington bank, a note for $50, and some valuable papers no use to anyone but owner. Finder will be rewarded by leaving same at

jy18 2t KENT NEWS OFFICE.

LOST.

Between Rock Hall and Tolchester Sunday a LADIES BLACK POCKET BOOK with $6 in notes and some change, pair of solid gold cuff buttons with C. L. on them and pair of ladies black gloves. Liberal reward to the finder.

Return to C. H. JONES,

j11-tf Rock Hall.

NOTICE TO THE PUBLIC.

Those who use ICE CREAM AND ICES of any kind will find me prepared to serve you, as I have a regular ice cream factory and can make the best at least expense. We use the best cream, best extracts, fruits and berries and aim to please.

I have also added a regular Crab House where you can purchase CRAB MEAT from 7 A. M. to 11 P. M. We have also upon order steamed, deviled and picked crabs, crab cakes, Etc. Crabs or cream shipped to you at your expense. Purity, Cleanliness and Quality are guaranteed. Meals served at all hours. RISING SUN RESTAURANT, 4 doors from Corner Cross Street and Maple avenue. Phone 132.

A. ROBINSON, PROP'R.,

j11-1m Chestertown, Md.

FOR SALE.

TWO YOUNG BEAGLE HOUNDS old enough to run the coming fall, out of one of the best dogs in the State. Price, etc.,

Apply to ROBERT WICKES,

jy4-3t Rock Hall, Md.

PROPOSALS FOR COAL.

SEALED PROPOSALS will be received by the undersigned up to July 21, 1908, for THIRTY TONS OF EGG COAL, and THIRTEEN TONS OF NUT to be delivered at the Court House in Chestertown by August 1, 1908.

All proposals must be in sealed envelopes and endorsed "Proposals for Coal," reserving the right to reject any and all bids.

COMMISSIONERS FOR KENT CO.

CHARLES L. DODD, Clerk. jy4-tf

NOTICE.

Persons whose notes or mortgages were held by the late Richard D. Hynson at the time of his death, and have not been paid since, either interest or principal, or who have not made arrangements for further time, are hereby notified to call upon the undersigned WITHIN TWO WEEKS FROM THIS DATE to make arrangements for payment or an extension, or said notes and mortgages will be proceeded upon according to law.

WILLIAM M. SLAY,

je20-3t Attorney.

DESIRABLE HOME AT PRIVATE SALE

The Lambert home on the corner of Maple Avenue and Queen St., Chestertown, can be bought at private sale. This finely located property fronts 45 feet on Queen street and 105 feet on Maple avenue. Possession given on October 1st, 1908. For further information apply to ARTHUR M. BROWN,

3t. Chestertown, Md.

FOR RENT 1909.

TWELVE ROOM HOUSE on High street now occupied by Geo. H. Cannan, between the properties of Miss Emma Smith and Mr. Virgil Kendall. Large cellar and garden. This property is in good repair and can be seen at any time. Apply to OWEN B. CROW,

jy11-tf Chestertown, Md.

FOR SALE OR RENT.

The DWELLING HOUSE and premises on Maple avenue now occupied by Mrs. Ellen Beck. Also, DWELLING HOUSE and premises on High street, near Mr. E. E. Hudson's store. The dwellings have been lately over-hauled, painted and papered, and are in good condition and in pleasant desirable locations. If not sold by August 1st will be for rent. Price low, terms easy.

WM. J. VANNORT,

je27-tf Chestertown, Md.

DR. GEORGE R. JONES.

GALENA, MARYLAND.

OFFICE—At residence of Mr. Chas. E. Lane. Office Hours, 7 to 9 A. M.; 12 to 2 P. M.; 6 P. M to 8 P. M. je13-1m

MONEY TO LOAN.

In sums to suit on real estate in Kent and Queen Anne's counties. Apply to

JOHN D. CRIE, ATTORNEY,

a11-tf. Chestertown, Md.

ROLAND'S

ICE CREAM AND SODA WATER PARLORS

CORNER QUEEN AND MAIN STS.

We are prepared to furnish you Ice Cream by the gallon, quart or plate. Also, the best syrups for soda water. Especial attention to fruit and plane sundaes.

Turner & Son

Betterton, Md.

LUMBER

—AND—

Building Materials

HARD AND SOFT COAL

Terms on Coal net cash or payment within 30 days

Best grade—big vein.

Georges Creek Coal for threshing and steaming purposes, $4.75 per ton—2240 lbs. Economy to use the best soft Coal—20 per cent less coal used and no trouble to keep steam up.

Turner & Son

Betterton, Md.

NOTICE TO THE PUBLIC.

I will not be responsible for any debts contracted by Mrs. Ella V. Clough.

WM. R. CLOUGH.

11-3t. Chestertown, Md.

THE MARKETS.

Wheat—96 cents.
Corn—79 cents.
Oats—Prime, 60 cents; medium, 56 and 57 cents.
Hay—Choice timothy, $14.00; No. 2, timothy, $13.00 and $13.50; No. 3, timothy, $11.00 and $11.50, clover mixed, $11.00 and $11.50.
Straw—Rye, straight $13.50 and $14.00; wheat, $6.00 and $6.50; oat, $8.00 and $9.00.
Calves—Choice veals, 7 and 7½ cents; fair to good, 6½ cents.
Sheep, Lambs—Lambs, 5½ and 6 cents; sheep 3½ and 4 cents.
Potatoes—New, $2.25 and $2.75 per barrel.

THE Chester river bridge at Chestertown will be open to travel to-day.

STABLE BURNED.

Mrs. J. Fletcher Wilson's stable at Georgetown was burned Monday afternoon together with a large quantity of hay. The fire originated in the hay. A large stable nearby was saved by the work of the volunteer fire company.

Zeke, the faithful servant of Mrs. Wilson, in trying to save one of the horses was kicked and three of his ribs were broken.

LIGHTNING'S FREAKS.

The storm on Tuesday afternoon took the form of a miniature cyclone in lower Kent. Capt. Taylor says it was one of the worst winds he had ever experienced. Mr. John C. Wood says the fruit on the island was blown off in large quantities while many shade trees were blown down.

Nine sheep belonging to Mr. Walter Hadaway were killed outright while in his field.

Mrs. Gertie Hynson while sitting on a coil of rope near Rock Hall received a severe shock from lightning. Her skirts were burned from her and her side somewhat injured. At this writing she has about recovered but will never forget her experience.

JOSEPH LOGAN KILLED

Thrown From Dog Cart And Kicked By Horse Near Crumpton Lane on Monday.

Mr. Joseph Logan, aged about 25, son of Mr. Robert Logan, tenant on the Spry farm, was killed Monday evening while driving along Crumpton lane toward Crumpton. Mr. Logan was in his dog cart and while driving down the road gave Mr. Joseph Ringgold a little "brush." The bolt of his cart came out and he was thrown down behind his horse and before the animal could be stopped he had kicked Mr. Logan a severe lick on the head which caused his death. Mr. Ringgold went to his relief and Dr. Landers was summoned but life was extinct and by 9 p. m. all was over with Joseph. The deceased was a splendid young man, weighed 190 pounds and industrious. He had many warm friends who regret the sad occurence.

A TERRIBLE INCIDENT.

Miss May Elburn All Ablaze Rushes Into The Mill Pond, near Chestertown.

Miss May Elburn, oldest daughter of Mr. Wm. S. Elburn, of near Chestertown, met with a terrible accident Thursday morning about 8 o'clock. Several of the family had gone to the picnic and during their absence Miss Elburn met with this accident. She spilled coal oil over her person after which she took fire, and when the fire had enveloped her whole person she rushed out the door and plunged into the mill-pond, just a few feet from her door. Her brother was at work out side and saw Miss May as she came from the house and went to her relief. Messrs. T. H. Topping and J. Gale Usilton happened to be at the mill and also saw the appalling sight. Mrs. Topping went to the lady's aid and Dr. H. G. Simpers was quickly summoned. At this writing the patient is extremely low.

A Queen Anne's Farmer Murdered.—Wm. Williams, a farmer of near Marydel, Queen Anne's county, was found in the woods near his home dead. In the dead man's pockets was found a marriage license to wed 13-year-old Elizabeth Walls, a daughter of Samuel Walls. At the inquest the verdict was that he had been murdered. He owned a nice farm in Delaware. Opinion is divided as to the motive for the murder of the old man. Some think he was murdered through jealousy or by persons who opposed his marriage to such a young girl. Mr. Williams was a frequent visitor to Crumpton and the last seen of him alive was Saturday when he left home to visit John Wessels of that place.

TENT MEETING.

A TEN DAY TENT MEETING will be held in Melvin's Woods, in Morgnec, beginning July 24 and continuing ten days. Rev. Frank Robertson and wife will have charge of the meetings. All invited. j18-1t.

WANTED.

To rent or will carry on farm. Have plenty of help and can give reference.

ADDRESS BOX 71,

jy18-1t R. F. D. No. 2, Worton, Md.

BUCKS FOR SALE.

TEN CHOICE YOUNG BUCKS for sale at $6.00 each for immediate delivery. Also ten ewe lambs.

Apply to HENRY BROWN,

jy18-tf Chestertown R. R. No. 3.

WANTED.

50,000 BUSHELS OF WHEAT by rail or water at highest cash price. Address

C. W. KIBLER,

je27-tf Office on Court St., Chestertown, Md.

FOR RENT.

LAMBS MEADOW FARM near Still Pond, Md. About 300 acres. Applicants must be financially able to handle the farm.

MRS. R. L. RAYMOND,

je27 3t Still Pond, Md.

FREIGHTING.

Have fitted up the BESSIE M. LEWIS for FREIGHTING GRAIN and other freight in Chester River, Lankford Bay, Swan Creek. All orders promptly attended to.

Address JOHN C. JEROME,

je27-3t Grattitude P. O. Kent County, Md.