msa_sc2901_scm1627-0665 ©Maryland State Archives

CASTORIA

for Infants and Children.

Castoria is a harmless substitute for Castor Oil, Paregoric, Drops and Soothing Syrups. It is Pleasant. It contains neither Opium, Morphine nor other Narcotic substance. It destroys Worms and allays Feverishness. It cures Diarrhœa and Wind Colic. It relieves Teething Troubles and cures Constipation. It regulates the Stomach and Bowels, giving healthy and natural sleep. The Children's Panacea—The Mother's Friend.

The Kind You Have Always Bought

Bears the Signature of

Chas. H. Fletcher.

In Use For Over 30 Years.

THE CENTAUR COMPANY, 77 MURRAY STREET, NEW YORK CITY.

PENNSYLVANIA RAILROAD

PERSONALLY-CONDUCTED EXCURSIONS

TO

Niagara Falls

August 19, September 2 and 16, 1908

Round-Trip Rate $10.25 from CHESTERTOWN

Tickets good going on regular trains day before excursion to Philadelphia, and SPECIAL TRAIN of Pullman Parlor Cars and Day Coaches leaving Philadelphia at 8.10 A. M. on above dates, running via the

PICTURESQUE SUSQUEHANNA VALLEY ROUTE

Tickets good returning on regular trains within SIXTEEN DAYS including date of excursion. Stop-off within limit allowed at Buffalo returning.

Illustrated Booklet and full information may be obtained from Ticket Agents.

J. R. WOOD, Passenger Traffic Manager

GEO. W. BOYD, General Passenger Agent

If You Come To Me I Can Supply Your Needs In Collars, Bridles, Fly Nets, Etc

I have the quality and the price. See my line before buying what you need in these lines for your fall work.

I am offering a mighty fine Buggy Harness, the price only $13.00

To see it is to appreciate its values and price

All Kinds of Repairing Neatly and Promptly Executed

WALTER T. BRAMBLE

THE HARNESS MAN

Opp. Voshell House, Chestertown, Md.

Isn't It Awful?

You surely know by this time that a cream separator may even double your dairy profits, and make the work easier, too. Then why not have one?

Just take one good look at these pictures—and then a good look at your wife. The upper picture shows the simple bowl of the Dairy Tubular Separator—washed clean in one to three minutes. The other picture shows the actual insides of one of the many styles of complicated bowls used in all other separators. Which are you going to ask your wife to wash? We'll be pleased to take a Tubular apart for you. Bring your wife to see it.

FOR SALE BY

H. R. GRAHAM & BRO.

CHESTERTOWN, : : : MARYLAND

COAL COAL COAL

Of course everybody knows where to buy GOOD CLEAN COAL.

Also, Wood, Lime, Hay and Terra Cotta Piping.

The place to buy is from the coal and wood man

J. D. BACCHUS, Chestertown, Md.

IF YOU HAVE ANY THING TO SELL, ADVERTISE IT

SEA AND LAND.

The Way They Meet and Clash and Finally Harmonize.

In "The Wonderful Adventures of Nils," translated from the Swedish of Selma Lagerlof by Velma Swanston Howard, is the following pretty description of how sea and land meet:

You see that sea and land can meet in many different ways. In many places the land comes down toward the sea with flat, tufted meadows, and the sea meets the land with flying sand, which piles up in mounds and drifts. It appears as though they both disliked each other so much that they only wished to show the poorest they possessed. But it can also happen that when the land comes toward the sea it raises a wall of hills in front of it, as though the sea were something dangerous. When the land does this, the sea comes up to it with fiery wrath and beats and roars and lashes against the rocks and looks as if it would tear the land hill to pieces.

But in Blekinge it is altogether different when sea and land meet. There the land breaks itself up into points and islands and islets, and the sea divides itself into fiords and bays and sounds, and it is perhaps this which makes it look as if they must meet in happiness and harmony.

Think now first and foremost of the sea! Far out it lies desolate and empty and big and has nothing else to do but to roll its gray billows. When it comes toward the land it happens across the first obstacle. This it immediately overpowers, tears away everything green and makes it as gray as itself. Then it meets still another obstacle. With this it does the same thing. And still another—yes, the same thing happens to this also. It is stripped and plundered as if it had fallen into robbers' hands. Then the obstacles come nearer and nearer together, and then the sea must understand that the land sends toward it her littlest children in order to move it to pity. It also becomes more friendly the farther in it comes, rolls its waves less high, moderates its storms, lets the green things stay in cracks and crevices, separates itself into small sounds and inlets and becomes at last so harmless in the land that little boats dare venture out upon it. It certainly cannot recognize itself, so mild and friendly has it grown.

ONE TOUCH OF NATURE.

A Display of Courtesy "In Memory of Old Virginia."

All the seats were taken in the car which I entered one morning in early April. An old colored man sat next the door. It is not often in these days that I see that type of black man. I used to see that kind on the old Virginia plantation, where he was "Ung Lige" or "Ung Sambo" to all the household.

His days were devoted to useful toil and his evenings to his banjo and the old plantation melodies that no one can ever sing again as musically as they were sung then.

"Take this seat, mistis," he said, rising promptly. "Mistis" sounded very "homey" and pleasant to me. It had been so long since I was "mistis" to anybody.

"Thank you, uncle," said I. "Keep your seat. I would just as lief stand."

"Scuse me, please, mistis, but 'tain't fitten fer you ter stan'; you mus' set." he admonished respectfully.

I took the seat, thanking him for his courtesy. Soon a departing passenger left a vacancy.

"There is a seat for you," I said to the old man.

"Between the ladies, ma'am?" He hesitated.

"Yes," I said.

He bowed apologetically to right and left and took the vacant place. Just before leaving the car I slipped a silver piece into his hand, saying, "Uncle, get you a nice luncheon with this—in memory of old Virginia."

"Thank you, my mistis," he said, opening his hand to look at the little gift and then closing it. I left the car with a sunnier feeling in my heart because of the chance meeting, but with no thought that I should ever again hear of my old Virginian.

That afternoon I received a bunch of arbutus which had been left for me by an old colored man—"fer the tall lady with a long blue coat an' white hair—in memory of ole Virginia an' dem old time days."—Lippincott's Magazine.

A Distinction Without a Difference.

Five-year-old Deborah had been invited to take luncheon at a restaurant with Miss K.

"Do you like cocoa?" she was asked.

When the answer was "Yes," the beverage was duly brought, but remained untasted.

At last Miss K. said, "Why don't you drink your cocoa, Deborah, when you said you wanted it?"

"I didn't say I wanted it," replied the child politely. "I only said that I liked it."—Woman's Home Companion.

Naturally.

Towne—Sleep well?

Stubbs—Like a top—never lose a wink.

"Great Scott! What do you take?"

"An alarm clock to my room and then set the alarm for half an hour after I go to bed. As soon as it rings I naturally roll over and go to sleep!"—Pick-Me-Up.

Helping Him Out.

Borrows—I say, old man, I wish you would help me out today.

Busyman—Haven't time to do it myself, but I'll call the porter. John, open the door and help the gentleman out.—Chicago News.

"The best lightning rod for your protection," says Ralph Waldo Emerson, "is your own spine."

CASTORIA

For Infants and Children.

The Kind You Have Always Bought

Bears the Signature of Chas. H. Fletcher.

A KINGS' CARRIAGE.

Old Fashioned and Elaborate Vehicle Used In England.

England's state carriage is one of the most costly and splendid in the world. It was built in 1761 at a cost of $36,000 on the occasion of the marriage of George III. and has ever since carried the English kings and queens on all high state occasions. Sir William Chambers designed the vehicle, which weighs four tons.

Despite its many years' service its great wheels, gear and body are said to be as sound as when built, and it looks as if it would go on forever. Steel springs were unknown when the coach was built, and its ponderous yet dainty, luxurious body is suspended on leather braces, not unlike those of the old Concord stagecoaches of America. Its balance is so perfect that a touch of the finger is enough to set the body swinging on the big creaking straps which brace the carved and gilded tritons supporting the driver's seat and hammer cloth. The length of the vehicle is twenty-four feet, and it is twelve feet high.

The elaborate carvings cost more than the carriage proper, the coach builder's bill having been less than $9,000, while that of the carver was more than $10,000. Something of the character of the ornamentation may be guessed from the fact that the artist Cipriani received $1,500 for painting the panels and that the late maker's charge was about $4,000, the crimson satin interior of the carriage being most elaborately upholstered.

The preparation of the royal equipage for state occasions is a real sight. Six pairs of milk white horses from the royal stud are always used, and all wear false tails. The coachman, in powder and curls, mounts his seat with the aid of a ladder, but does not really drive, postilions on the horses and state grooms who walk beside them being in command of the team.—Philadelphia Press.

YOUNG COCOANUTS.

The Trick of Opening Them as Practiced by the Tahitians.

"Husking a cocoanut is one of the simplest looking operations in the world, but I have not seen the white man who could do it effectively," writes Beatrice Grimshaw in her book, "In the Strange South Seas." Every native of Tahiti is apparently born with the trick.

A stick is sharply pointed at both ends, and one end is firmly set in the ground. The nut is then taken in the hands and struck with a hitting and tearing movement combined on the point of the stick, so as to split the thick, intensely tough covering of dense coir fiber that protects the nut.

The nut comes forth white as ivory, about the same shape and size as the brown old nuts that go by ship to England and America, but much younger and more tender, for only the smallest of the old nuts, which are not wanted in the islands for copra making, are generally exported.

A large knife is used to crack the top of the nut all around, like an eggshell, and the drink is ready, a draft of pure water, slightly sweet and just a little aerated, if the nut has been plucked at the right stage.

There is no pleasanter or more refreshing draft in the world, and it has not the least likeness to the "milk" contained in the cocoanuts of commerce. No native would drink from old nuts for fear of illness, as they are considered both unpleasant and unwholesome. Only the milk of half grown nuts is used for drinking, and even these will sometimes hold a couple of pints of liquid.

The water of the young cocoanut is food and drink in one, having much nourishing matter held in solution. On many a long day of hot and weary travel I had cause to bless the refreshing and restoring powers of heaven's best gift to man in the tropics, the never failing cocoanut.

Settled the Ownership.

"There was a quaint old judge who used to live in the Pine Tree State," said a lawyer. "One of his decisions gained him the title of the 'Maine Solomon.' Two women came before this magistrate with a fine, fat pullet, each declaring that it belonged to herself. The magistrate from his high seat frowned heavily at the first woman. 'Does this pullet belong to Mrs. Jones?' he asked her. 'No, indeed, it don't, sir,' she replied. Then he turned to the other woman. 'Does this pullet belong to Mrs. Smith?' 'It certainly does not,' the second woman replied.

"'The pullet,' the magistrate then decreed, 'does not belong to Mrs. Jones, nor does it belong to Mrs. Smith. The pullet is mine. Janitor, take it round to the house and give it to my cook.'"

A Great Change.

First Gentleman (entering the apartment of second gentleman)—About a year ago you challenged me to fight a duel. Second Gentleman (sternly)—I did, sir. First Gentleman—And I told you that I had just got married and I did not care to risk my life at any hazard. Second Gentleman (haughtily)—I remember, sir. First Gentleman (bitterly)—Well, my feelings have changed. Any time you want to fight let me know.—Human Life.

Beneficial Exercise.

"Are you taking any exercise for your health?" asked the wolf of the fox.

"Oh, yes," responded the latter, "and I am improving rapidly! I am taking part in an amateur country club fox hunt."—Baltimore American.

It is called strong drink because it can throw any man who tackles it.—Dallas News.

CASTORIA

For Infants and Children.

The Kind You Have Always Bought

Bears the Signature of Chas. H. Fletcher.

THE STAM DRUG CO.

SODA WATER

SODA WATER

SODA WATER

The Stam Drug Co

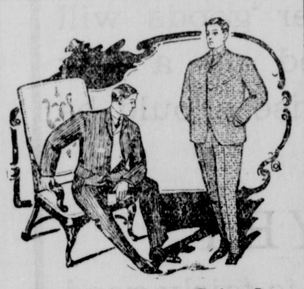

Do you want a Suit, Overcoat or a pair of Trowsers made to measure?

We have a plenty of samples of the best weaves.

HARRIS KAPLAN, Chestertown, Md.

UNITED TRANSFER COMPANY.

HORSES, $20 TO $65.

MULES, $75 TO $125 A PAIR.

TO BE POSITIVELY SOLD.

100 Horses and Mares and 50 head Mules, ages 5 to 8 years, weighing 900 to 1,400 pounds; all good, serviceable stock, right out hard work; to be sold at rate 25 head weekly. Also, 20 Fat Mares and 4 Mares in Foal, very cheap. See Superintendent at Company's Stables, 505 to 515 EAST LEXINGTON STREET, corner Frederick, Baltimore, Md. C. and P. Phone, St. Paul 5655. f15-4m.

Call Phone 33 For

OWEN B. CROW

GENERAL MERCHANT.

MY OBJECT IS "TO PLEASE."

RUBBER GOODS

A new and up-to-date line of Snag-Proof Gum Boots, Rolled Edge snag-proof leather insole. A cheap gum boot for $2.50. Men's Rolled Edge Arctics, Men, Women and Children (Sharon Toe Cap) Gum Shoes. No old goods carried over. This means much when you come to buy rubber goods. Call and examine them.

Towers Fish Brand Oil Clothing, Men's Leather Boots and High Top Shoes. These goods are up to the standard and as low as the lowest. Our $2.00 and $2.50 high tops are bargains at the price. Men, Women and Children's Fine Shoes we have also given great attention to. We have the Women's Common Sense Shoes on E. E. last for $1.25 and $1.50.

DRY GOODS.

Our bleached and unbleached Canton Outing Flannel, and Red Flannel are going at the old prices. We bought early thereby giving you the advantage of the old prices. Calicoes, Ginghams, Shirting, Table Linen and India Linens.

NOTIONS.

A rare bargain in Men's Single and Double Breasted Undershirts and Drawers. Old weight at old prices worth 60c. Our price as long as they last 50c. Women and Childrens Underwear are also going at the old prices. Men and Women's Woolen Hose. A line of Cotton Hosiery from 10c to 25c per pr, medium or heavy weights. We are still running the same number in children's narrow and wide ribbed.

Bed Quilts and Blankets. Men's Wool, Cotton and Corderoy Pants from $1.00 to $2.50 per pair. Men's Heavy Work Coats, $1.00 to $1.25.

Gold Medal and Clifton F. F. F. Flour by bbl or sack (Lea's).

New Buckwheat and Hominy. Our 12½c, 15c 20c, 25c, 30c and 35c Coffee's please the most fastidious. Honey Dew Corn and Peas, Oak and Hemlock Sole Leather cut in strips 8½ in. wide. Half Soles and Shoe Nails, Tin and Copper Bottom Wash Boilers and a variety of Agateware.

Country Produce wanted, Butter, Eggs, Lard, Meat, Potatoes and Cob Corn.

You will find everything here that complete a general and up to date store. Baled Hay and all kinds of feed.

Yours for business,

OWEN B. CROW.

NOTICE TO CREDITORS.

Notice is hereby given that the subscriber has obtained from the Orphan's Court of Kent county letters of administration on the estate in Kent county, Maryland, of

LEWIS F. NEWSOME,

late of Kent county, Maryland, deceased.

All persons having claims against deceased are hereby warned to exhibit the same, with the proper vouchers thereof, to the undersigned, on or before the 7th day of January, 1909, otherwise they may be excluded by law from all benefits of said estate. All indebted to said estate are requested to make immediate payment to the subscriber.

Given under my hand this 7th day of July, 1908.

M. EDW. NEWSOME, Administrator.

jy11-4t

THE OLD RELIABLE

HARNESS DEALER

John F. Howard,

COURT ST., CHESTERTOWN,

Informs his friends and the public that he is still at his old stand on Court street and ready to serve them. HARNESS, LAP ROBES, CARRIAGE WORK and all kind of repairing. Give us a call

JOHN F. HOWARD.

WILLIAM C. SUTTON

SANITARY PLUMBING

HUBBARD BUILDING.

You Should Know This.

Foley's Kidney Remedy will cure any case of kidney or bladder trouble that is not beyond the reach of medicine. No medicine can do more. For sale by all druggists.

Have You Seen the 1908 Ford Auto?

IF YOU HAVEN'T, you must call on us and get a demonstration. Its the most powerful; the smoothest running; the easiest of control; the noiseless, and the most economical machine on the market today, both in first cost and in running expenses.

I will be in Chestertown in a few days to give a demonstration and prove all this to be true.

Don't buy an Auto until you see the FAMOUS FORD.

A. Raymond Prettyman,

Sole Agent for County. Galena, Md,

Mattings Mattings

An enormous showing in Japanese and China Matting. Actual count 200 40-yd. rolls in all the latest novelties.

Carpet and Inlaid Designs

WALL PAPER WALL PAPER

We carry a big stock, all the leading varieties and colorings. The great quantities that we sell is evidence that our prices are right and we furnish a competent man to hang your paper. Anything you want in the Paint and Glass Line.

John Bartley, Chestertown, Md

SUMMER BARGAINS

—AT—

M. KRAMER'S, Rock Hall

There is no need to go into detail as to why we can show the largest and newest assortment of Spring Goods at the lowest prices as ever we are always catering to the wants of my many customers and patrons and always, when buying, I bear in mind that I must give them the best possible values for the least money. I have been more careful in selecting our Spring Goods this time for every department. We are showing all the newest creations and styles for this season. Come in and look our goods over and you will convince yourself that what we say is true.

CLOTHING. CLOTHING.

How about your Spring Suit? You need give yourself no concern about the style, fit and price—that's guaranteed here;—And why not? Our clothes are made by the world's best designers and tailors and therefore we have clothes to fit the lean, stout and medium built. Come in and look at our Spring Stock now while it is fully complete, we can save you from $2 to $5 on every suit. We have a large assortment of nobly stylish suits for the boys sizes from 3 to 17. We especially direct your attention to that one lot of boys Spring Suits absolutely the best $5 value ever offered at $3 per suit. If its cheap elsewhere its cheaper here.

$18.00 Men's Suit	$13.50	$4.50 Boy's Suits	$2.50
$15.00 " "	$11.50	$3.50 " "	$2.00
$13.50 " "	$10.00	$6.00 Men's Pants	$4.00
$10.00 " "	$7.50	$5.00 " "	$3.50
$7.50 " "	$5.00	$3.00 " "	$2.00
$7.50 Boy's Suits	$5.00	$2.00 " "	$1.50
$5.00 " "	$3.00	$1.50 " "	$1.00

SHOES. SHOES.

We can fit your feet without pinching your purse. The secret of obtaining good value in shoes depends mostly of whom you buy them. We have always tried to obtain the best values that could be sold for the least possible money, and we have them. Especially the Walton Shoe for Boys and Girls. If you are interested in seeing that your children grow up with feet that are not deformed by corns and bunions, this is an ideal shoe. There is absolutely no shoe in the market to compare with it at the price, quality and fit. We are already showing a full assortment of Ladies, Men's and Childrens low shoes in all the newest shapes and leathers for this spring season.

W. L. Douglas' Shoes	$2 to $4.00	Walton Shoes for Boys and Girls	85c to $2.00
Rice & Hutchins Shoes	$1 to $4.00	Marvel Shoes for Boys and Girls	$1 to $1.50
Dolly Madisons	$3 to $3.50	Velvet line for Ladies	$1.50
Mayfair	$3.00	Ladora line for Ladies	$1.50

DRY GOODS.

We have already received larger consignments of Dry Goods for early spring showing. Recently there has been a drop in the cotton market and we assure you we have taken advantage of this drop and have laid in at low prices. As has been our method all along to sell our goods as we buy them and give you the benefit of all our good purchases. Below we mention a few prices.

Fruit of the Loom Muslin, per yard	9c	12½ Percal	10c
10c Muslin	8c	25c India Linen	19c
10c Unbleached Muslin	7c	20c India Linen	15c
Lancaster Open Gingham	6½c	15c India Linen	12c
0c Dress Gingham	8c	12½ India Linen	10c
2½ Dress Gingham	10c	O. N. T. Spool Cotton	5

MATTING, OIL CLOTH AND LINOLEUM.

We have just received a new supply of Chinese and Japanese Matting, also a new lot of Oil Cloth and Linoleum which as usual we are in a position to save you from 3 to 5 cents per yard. Special prices on full rolls. Look at our goods before buying elsewhere it will pay you as we can save you some money.

Chinese Matting, per yard	10c to 30c	Oil Cloth	19c to 27½
Japanese	19c to 30c	Linoleum	33c to 50

M. KRAMER, ROCK HALL, M

Carey's Magnesia Roofing

Paroid Roofing

Alpha Portland Cement

The standard of cements are bought in large quantities and sold exclusively by

J. D. BACCHUS

MARYLAND STATE VACCINE AGENCY

DR. WILLIAM B. BURCH.

828 N. Carrollton Ave.

Phones. Md. Druid 146, C. & P. Gil. 205x. Baltimore, Md. a4-3t.

Attention, Asthma Sufferers.

Foley's Honey and Tar will give immediate relief to asthma sufferers and has cured many cases that had refused to yield to other treatment. Foley's Honey and Tar is the best remedy for coughs, cold and all throat and lung trouble. Contains no harmful drugs. Sold by all druggists.