msa_sc2901_scm1627-0708 ©Maryland State Archives

Tolchester Company.

FALL SCHEDULE

Schedule in effect September 8th, 1907.
(Weather Permitting.)

SASSAFRAS RIVER LINE

Leaves Fredericktown week days except Saturday at 7 A. M. Betterton 8.15 A. M. Buck Neck 9.30 A. M. Returning leaves Baltimore week days except FRIDAY AND SATURDAY at 3.00 P. M. Saturdays at 10.30 A. M. (Does not stop at Gales and Buck Neck on MONDAYS and WEDNESDAYS trip from Baltimore.)

PORT DEPOSIT LINE

Leave Port Deposit week days, at 7 a. m. Havre de Grace 7.30 A. M. Betterton 8.45 A. M., Tolchester 10 A. M. Returning leaves Baltimore week days 2.45 P. M. for Tolchester. Betterton. Havre de Grace and Port Deposit. Friday 3.30 P. M.

TOLCHESTER COMPANY,
Pier 16 Light St., Balto.
s5

Maryland, Delaware & Virginia R. R. Co.

CHESTER RIVER LINE.

SCHEDULE.

In Effect August 31, 1908.

Steamer will leave Pier 7 Light St. Wharf, Baltimore, Tuesday, Thursday and Saturday, 11 a. m., weather permitting, for the following points: Rock Hall, Queenstown, Bogles, Spaniard's Point Cliffs, Indiantown, Ashland, Quaker Neck Booker's, Wilmers, Relph's, Riverside, Pine Grove, Chestertown.

Returning, steamer will leave Chestertown, weather permitting, Monday, Wednesday and Friday at 7 o'clock a. m., stopping at all the above points, arriving at

Baltimore about 1.00 o'clock p. m.

WILLARD THOMPSON,
General Manager.

T. MURDOCH,
General Passanger Agent. a29-tf

Passed Examination Successfully

James Donahue, New Britian, Conn., writes, "I tried several kidney remedies, and was treated by our best physicians for diabetes, but did not improve until I took Foley's Kidney Remedy After the second bottle I showed improvement, and five bottles cured me completely. I have since passed a rigid examination for life insurance." Foley's Kidney Remedy cures backache and all forms of kidney and bladder trouble.

The Mutual Fire Insurance Company of Kent County

SOLICITS YOUR INSURANCE.

New Policies transferable upon the approval of the Secretary.

The saving to insurers in this company for the past six years has been from 30 to 40 per cent.

Applications for INSURANCE can be made to

James Brice.....Chestertown
E. S. Valliant & Sons.....Church Hill
F. H. Ruth.....Galena
Geo. E. Owens.....Betterton
Ellsworth Bowers.....Lynch's
Joseph Downey.....Rock Hall
A. M. Kendall.....Fairlee
R. W. Moffett.....Millington
Aldav Clements.....Crumpton

THOMAS W. ELIASON, Pres'
GEO. B WESTCOTT, Sec. & Treas.

New Headquarters

FOR THE RELIABLE

Paint and Paper

HOUSES.

I HAVE removed my STORE AND PAINT HOUSE on Cross Street, next door to Chapman & Lambert's blacksmith shop, where we would be pleased to submit prices show samples and estimate on papering your house.

A Large Line of Wall Paper.

Be sure you get the best workmen and the best material. Don't waste good money on bad material. Masury's Paints are the best on the market. We are sole agents for this district, and are always ready to show you sample cards and quote prices

WE PAPER YOUR ROOM FOR $3.00 AND UPWARDS

and guarantee satisfaction or no money. If you want your Pictures Framed, call and see our selections of mountings before going elsewhere. They are the finest in town

WM. L. FOWLER,
ap.1901 CHESTERTOWN, MD

T. D. FRANCE

(Successor to J. T. Twilley.)

Dealer in Coal, Wood, Lime, Cement and Hay

We have newly stocked our yard and guarantee to please the public both in quality price and delivery and ask a trial. COAL AND WOOD UNDER COVER, which together with LIME, HAY, &c., will be delivered in any quantity on rail or water.

THOMAS D. FRANCE,
May-10. Cannon St. Chestertown, Md

WINDSOR HOTEL

W. T. BRUBAKER, Manager.

Midway between Broad St. Station and Reading Terminal on Filbert St.

European, $1.00 per day and up
American, $2.50 per day and up

The only moderate priced hotel of reputation and consequence in

PHILADELPHIA

CURES BLOOD, SKIN DISEASES CANCER, GREATEST BLOOD PURIFIER FREE.

If your blood is impure, thin, diseased, hot or full of humors, if you have blood poison, cancer, carbuncles, eating sores, scrofula, eczema, itching, risings and bumps, scabby, pimply skin, bone pains, catarrh, rheumatism, or any blood or skin disease, take Botanic Blood Balm (B. B. B.) Soon all sores heal, aches and pains stop and the blood is made pure and rich. Druggists or by express $1 per large bottle. Sample free by writing Blood Balm Co., Atlanta, Ga. B.B.B is especially advised for chronic, deep seated cases as it cures after all else fails.—JA7

COMMISSION CARDS.

COMEGYS BROWN. E. S. STUBBS.
J. HARRY VICKERS WITH

BROWN & STUBBS

PRODUCE
COMMISSION MERCHANTS
No. 224 S. Charles St., Balto., Md.

Reference—Farmers and Merchants National Bank or any reputable firm in the city. mar15.

STEVENS BROTHERS,

Special attention given to the sale of Grain and Peaches.

References:—Merchants National Bank of Baltimore and Commercial Agencies; Members of the National League of Commission Merchants of the U. S.

STEVENS BROTHERS
226 S. Charles Street, Corner of Camden St.,
BALTIMORE, MARYLAND.

R. GROVES with

CLIFTON & WOODLAND CO.

PRODUCE
COMMISSION MERCHANTS
FRUITS, VEGETABLES, ETC.,
217 SOUTH CHARLES ST.,
BALTIMORE, MD.

Philadelphia Cards.

R. A. BRICE & SON

COMMISSION MERCHANT
SPECIALTY IN
FRUITS AND POULTRY,
328 N. Front St., Philadelphia.

Quick sales at top market prices and daily returns.

WM P. IRELAND,

121 CALLOWHILL ST., PHILADELPHIA,
COMMISSION MERCHANT
In Fruits, Produce, Poultry, Eggs and Live Stock.
Quick Sales at Top Market Prices and Prompt returns daily if requested.

THE OLD RELIABLE FIRM

J. E. HENDRICKSON & CO.,

LIVE STOCK
COMMISSION MERCHANTS
30TH AND MARKET STS., PHILADELPHIA.

We handle Live Stock and have all facilities for this line of trade. We solicit the patronage of Shippers and guarantee to make prompt returns. Give us a trial and be convinced.

Professional Cards.

S. SCOTT BECK,
ATTORNEY-AT-LAW,
CHESTERTOWN, MD.
OFFICE—Kent News Building.
Prompt attention given to all collections.

WM. PEPPER CONSTABLE,
ATTORNEY AT LAW.
701 Maryland Trust Building, N. W. Corner Calvert and German Sts. BALTIMORE.
Phones { C. & P., St. Paul 2587. Maryland, Courtland 52. 16f-tf.

HARRISON W. VICKERS, JR.,
ATTORNEY-AT-LAW,
CHESTERTOWN, MD.
Will practice in Kent and adjoining counties.

HERBERT E. PERKINS,
ATTORNEY-AT-LAW,
CHESTERTOWN, MD.

DR. FRANK B. HINES,
CHESTERTOWN, MD.
Office at residence of Dr. W. F. Hines.

DR. J. E. GRAHAM,
CHESTERTOWN, MD.
Office at residence. Thirty years experience. Will practice in Chestertown and vicinity. Office hours 7 to 9 a. m. 12 to 2 p. m.

DR. CHAS. RICHARD TWILLEY
GRADUATE OF THE BALTIMORE COLLEGE OF DENTAL SURGERY.
Teeth extracted without pain.
Office on Corner Main and Front Streets, adjoining my residence.

DR. C. P. GILPIN,
DENTIST,
CHESTERTOWN, - - MARYLAND.
High Street, opposite the Old Stand,
Office Hours 8.30 to 12 M, 1 to 4 P. M.
Teeth extracted by local anæsthetic and comparatively without pain.

The Results

of our past enable us to give you SIX per cent. investment on your money.

Join the company any time during July.

THE KENT BUILDING & LOAN CO.,
CHESTERTOWN, MD.

T. H. TOPPING, President.
J. W. RUSSELL, Sec. and Treas

FOR LIQUOR AND DRUG ADDICTIONS.

THE Keeley Cure

ESTABLISHED 1880

ALL CORRESPONDENCE CONFIDENTIAL,
ADDRESS THE KEELEY INSTITUTE
211 N. CAPITOL ST. WASHINGTON, D.C.

INSURANCE.

BEST COMPANIES—LOWEST CURRANT RATES.

JAMES G. BECK,
CHESTERTOWN, MD.

WOOD'S SEEDS.
Best qualities obtainable.

Winter or Hairy Vetch

makes not only one of the largest-yielding and best winter feed and forage crops you can grow, but is also one of the best of soil-improvers, adding more nitrogen to the soil than any other winter crop.

Wood's Descriptive Fall Catalogue gives full information about this valuable crop; also about all other

Farm & Garden Seeds

for Fall planting. Catalogue mailed free on request. Write for it.

T. W. WOOD & SONS,
Seedsmen, - Richmond, Va.

Call Phone 33 For

OWEN B. CROW

GENERAL MERCHANT.

MY OBJECT IS "TO PLEASE."

RUBBER GOODS

A new and up-to-date line of Snag-Proof Gum Boots, Rolled Edge snag-proof leather insole. A cheap gum boot for $2.50. Men's Rolled Edge Arctics, Men, Women and Children (Sharon Tor Cap) Gum Shoes. No old goods carried over This means much when you come to buy rubber goods. Call and examine them.

Towers Fish Brand Oil Clothing, Men's Leather Boots and High Top Shoes. These goods are up to the standard and as low as the lowest. Our $2.00 and $2.50 high tops are bargains at the price. Men, Women and Children's Fine Shoes we have also given great attention to. We have the Women's Common Sense Shoes on E. E. last for $1.25 and $1.50.

DRY GOODS.

Our bleached and unbleached Canton Outing Flannel, and Red Flannel are going at the old prices. We bought early thereby giving you the advantage of the old prices. Calicoes, Ginghams, Shirting, Table Linen and India Linens

NOTIONS.

A rare bargain in Men's Single and Double Breasted Undershirts and Drawers. Old weight at old prices worth 60c. Our price as long as they last 50c. Women and Childrens Underwear are also going at the old prices. Men and Women's Woolen Hose. A line of Cotton Hosiery from 10c to 25c per pr, medium or heavy weights We are still running the same number in children's narrow and wide ribbed.

Bed Quits and Blankets. Men's Wool, Cotton and Corduroy Pants from $1.00 to $2.50 per pair

Men's Heavy Work Coats, $1.00 to $1.25.

Gold Medal and Clifton F. F. F. Flour by bbl or sack (Lea's).

New Buckwheat and Hominy. Our 12½c, 16c 20c, 25c, 30c and 35c Coffee's please the most fastidious. Honey Dew Corn and Peas, Oak and Hemlock Sole Leather cut in strips 6½ in. wide Half Soles and Shoe Nails, Tin and Copper Bottom Wash Boilers and a variety of Agateware.

Country Produce wanted, Butter, Eggs, Lard, Meat, Potatoes and Cob Corn.

You will find everything here that complete a general and up to date store. Baled Hay and all kinds of feed.

Yours for business,
OWEN B. CROW.

Do you want a Suit, Overcoat or a pair of Trowsers made to measure?

We have a plenty of samples of the best weaves.

HARRIS KAPLAN,
Chestertown, Md.

THE STAM DRUG CO.

SODA WATER

SODA WATER

SODA WATER

The Stam Drug Co

THE OLD RELIABLE

HARNESS DEALER

John F. Howard,

COURT ST., CHESTERTOWN,

informs his friends and the public that he is still at his old stand on Court street and ready to serve them. HARNESS, LAP ROBES, CARRIAGE WORK and all kind of repairing. Give us a call

JOHN F. HOWARD.

When Trifles become Troubles

If any person suspects that their kidneys are deranged they should take Foley's Kidney Remedy at once and not risk having Bright's disease or diabetes. Delay gives the disease or diabetes. Delay gives the disease a stronger foothold and you should not delay taking Foley's Kidney Remedy. Sold by all druggists.

WILLIAM C. SUTTON

SANITARY PLUMBING

HUBBARD BUILDING.

HAVE REVOLUTIONIZED OLD BANKING METHODS.

Work of Two Men In New Field of Finance Has Shaken Up the Old Style Bankers.

That two men in two years' time could introduce and make successful innovations in finance that amount to a revolution is a feat sufficiently remarkable to make the personality of these men of more than ordinary interest. Neither of them is a banker by profession. Perhaps that is one reason why they have worked along new lines instead of following the beaten trails of the banking business.

When F. W. Shumaker and G. H. Middlebrook came to New York a little over two years ago and entered the business of financing industrial corporations, there was only one recognized method of floating such undertakings. The promoters went to one of the old line banking houses and paid a high commission for their capital, if they got it at all. Mr. Middlebrook and Mr. Shumaker decided that there was a better way.

Their way was to reach the small investor, and their methods have been so successful that their firm, the Sterling Debenture corporation, now has

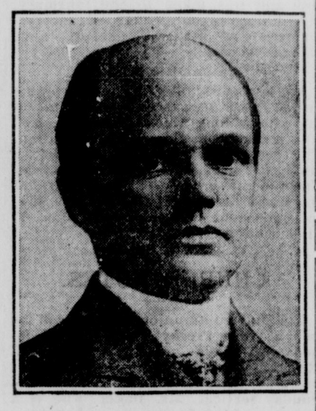

G. H. MIDDLEBROOK.

one of the largest banking houses in New York, with several hundred employees and a "following" of thousands. The new telegraph company, the Telepost, with an authorized capital of $18,000,000; the Oxford Linen mills, with a capital of $2,500,000; the Telegraphone, the O'Brien Electric Light and other large undertakings are among those financed by this concern.

Mr. Middlebrook, president of the corporation, belongs to the fourth generation of his family, who have lived in Ballston Spa, N. Y., since 1770. He was born there in 1865, graduated from the Albany Business college and took the classical preparatory course in the Beloit (Wis.) academy. From 1888 up to the time he went into the banking business with Mr. Shumaker Mr. Middlebrook was engaged in various large publishing enterprises, in which he was associated with Belford, Middlebrook & Co., John D. Morris & Co. and Doubleday, Page & Co. This is not the ordinary training for a banking career, but it seems to be a very desirable one.

Mr. Shumaker, the secretary and treasurer of the Sterling concern, was born forty-one years ago near Red Wing, Minn. A few years' experience in country newspaper work was followed by opportunities for education, and in 1887 he completed the Oak Park (Ill.) high school course and in

F. W. SHUMAKER.

1892 received his degree from Beloit college. From that time until 1896 Mr. Shumaker was engaged in publishing, building up a business that had branch offices in ten cities. These interests he sold to the Werner company of Chicago in order that he might be free to take the position of eastern manager for the sale of the Century Dictionary. In 1888 he made a tour of Africa, India, Ceylon and Australia for the London Times and after completing this trip returned to the United States and was connected with the publishing houses of John D. Morris of Philadelphia and Doubleday, Page & Co. of New York.

Both are still young men, but they have gone far enough to teach old line bankers that capital can be found outside of Wall street for legitimate undertakings. Any number of brokerage houses that up to a few months ago refused anything less than 100 share orders are now advertising that they will accept commissions for the purchase of anything from one share of stock upward. This is the strongest kind of evidence that the originators of the Sterling method of financing knew what they were doing when they began in 1906 to serve exclusively the investor whose capital is limited to a few hundred or a few thousand dollars and who is not looking for speculation, but for safe investment.

Quick Relief for Asthma Sufferers

Foley's Honey and Tar affords immediate relief to asthma sufferers in the worst stages and if taken in time will effect a cure. Sold by all druggists.

Millions of bottles of Foley's Honey and Tar have been sold without any person ever having experienced any other than beneficial results from its use for coughs, colds and lung trouble. This is because the genuine Foley's Honey and Tar in the yellow package contains no opiates or other harmful drugs. Guard your health by refusing any but the genuine. Sold by all druggists.

THIS IS YOUR LAST CHANCE

The past week has been so busy that we were compelled to employ extra help and will continue to hold our going-away sale EVERY DAY until the 24th.

Look at the articles we have added to our SACRIFICE PRICE.

21-Ounce Best Fodder Yarn (by coil only) lb	6c	American Granulated Sugar	5c
1 Barrel Best Country Flour	$4.25	$4 25 Guaranteed Gum Boots, this week only	$3 75
1 Barrel "Best in the World" Flour	$5.25	$6 50 Guaranteed Hip Gum Boots, this week only	$5.75
1 Barrel Patapsco Superlative Flour	$5.20	All of these boots guaranteed to be strictly Fresh Stock.	

SPECIAL,—We have about THIRTY TELEPHONE POLES TO SELL CHEAP. Any one putting in their property a 'phone will get a bargain by calling quick.

Just think of buying a Man's Suit of Clothes that sold for eight dollars, now you can get for	$4.00
A Man's Suit sold for $6.75, now go for	$3.00
Youth's Suit sold for $4.00, now go for	$2.25
Boys' Suits that sold for $3.00, now for	$1.75
Boys' Suits that sold for $1.50, now go for	.75
Boys' Overcoats that sold for $2.25 and $3.20, now	$1.75
50c Men's and Boys' Vests now go for	.19
$2 25 Men's All-Wool Pants now go for	$1.50
$1.50 Men's Mixed Wool and Cotton Pants, now go	.99
90c Men's Pants (Cotton) now you can get for	.49
Boys' Heavy Duck Coats, sold for $1.75, now	.75
$1.50 Men's Hats now go at Cohen's for	.79
99c Hats, now go at	.69

All of these goods that we advertise MUST BE SOLD. That is the reason we sell them at sacrifice prices, so come quick while they are going.

Here is an Eye-Opener for the Ladies

Yard-wide 6c Unbleached Muslin go at	4½c
Yard-wide 7c Unbleached Muslin go at	5½c
Yard-wide 10c Unbleached Muslin go at	6¾c
Yard-wide 6c Bleached Muslin go at	4½c
Yard wide 8c Bleached Muslin go at	6¼c
Yard wide 12c Fruit of the Loom Muslin go at	8½c
1¼ yard-wide 12½c Pillow Case Muslin go at	9c
1½ yard-wide 18c do now go at this sale at	14c
2 yard-wide 25c Muslin now sells for	21c
2½ yard-wide 30c Muslin now sells for	22½c
35c Heavy Turkish Towels go now at	19c
10c Cotton Towe's go now at	7½c
5c Cotton Towels go now at	3½c
7 and 8c Lancaster Apron Ginghams go at	5½c
7c Simpson's Gray, Black or White Calico	5c
8c Mosquito Netting now go at	4½c
7c American Light Calico go at	5c
12c and 15c Lawns now go at	7½c
12c and 15 Percales now go at	7c
50c Dress Goods now go at	29c
25c Dress Goods now go at	16c
20c Dress Goods now go at	12½c
15c Dress Goods now go at	11c
25c, 20c and 15c White Madras now sells at	10c
50c Silks, in all colors, go at	35c
20c One-Piece Linen go at	15c
15c and 12½c Dark Percales go at	8½c
25c Red or White Table Cloth go at	19c
25c yard Pant Goods go now at	15c
20c Bed Ticking go now at	7½c
8c Dress Ginghams go at	6¼c
10c Dress Ginghams go at this sale	7½c
15c Dress Ginghams go now at	16c
10c Shirtings got at this sale for	7½c
10c Curtain Goods now go at	7c
15c and 20c Embroidery now go at	7½c
25c Underskirts now go for	19c
99c Satin Underskirts go for	69c
$1.50 Top Skirts go for	89c
$1 60 Blue and Red Bed Spreads	$1.10
$1 25 White Bed Spreads	80c
99c Wrappers (but not many)	69c
99c Mendels-make Wrappers only	79c
$1 50 Mendels-make Wrappers only	99c
50c Wrappers at this sale	26c
75c Ladies' Night Gowns	59c
50c Ladies' Night Gowns	38c
50c Men's Night Gowns	38c
50c White Underskirts now	25c
40c Corset Cover	10c
25c Men and Boys' Neckties	15c
50c Dr. Scott's Corsets now go at	39c
$1.00 C. B. Corsets	75c
5c Pearl Buttons, dozen	1½c
6 dozen China Buttons	1½c
Clark's O.N. T. Cotton, spool	4c
15c and 20c Ladies' Gauze Shirts go now	7½c
$2.00 Linen Suits go at this sale	75c
25c Men's Shirts or Drawers, each	17½c
2 Spools Buttonhole Twist	1c
10c Ladies' Black Stockings	6½c
10c Men's Black Stockings	6½c
15c and 12c Children's Yellow Stockings	6c
25c Boys' Jackets, this sale two for	25c
25c Boys' Knee Pants go for	25c
25c Boys' Striped Overalls	15
15c and 25c Boys' Linen Pants go at	15c
75c Linen Lap Covers at this sale	45c
$1 25 Men's Linen Dusters	75c

SHOES! SHOES!

Just Read What We are Going to Sell our Shoes At

The well-known Shoes (Faultless) in Men's Size; we sell a $2.75 Shoe at this sale for	$2.00
Youth's Shoes that sold for 2.00 you can buy at this sale for	$1.50
$1 50 Children's Shoes at this sale	$1.00
$2 00 Men's Shoes (working) only	$1.50
$2.75 Patent Leather Shoes go now at	$1.90
$3 75 Patent Leather Shoes go now at	$2.25

The well-known popularis that sold for $2.00 everywhere, now at this sale you can buy for	$1.50
We have 50 pair of $3.00 shoes having low heels we will sell them at this sale for	$1.50
THESE SHOES MADE FOR COMFORT AND TENDER FEET.	
Ladies' $1.50 Slippers, now go at	99c
Ladies' $2.00 Patent Leather Slippers	$1.25
Children's size 8 to 11 sold at $1.00, go now	59c
Misses size 12½ to 2 sold for $1.50, now	79c
Men's $1.25 Balmorals at this sale, just think	85c
ALL OTHER SHOES WILL BE SOLD AT A REDUCED PRICE DURING THIS SALE.	
50c Brown's Double Knee Overall	35c
50c Men's Light Shirt now	35c
Men's 45c Jumpers, now	30c
Men's 25c Jumpers, now	19c
50c Men's Heavy Undershirts, now go	32½c
50c Men's Heavy Drawers	32½c
$1.50 Ladies Macintosh go for	75c

FURNITURE

Housekeepers Attention and Young Beginners.

$15 00 Bed Room Suit go at this sale	$10 90
18.00 Buffett ga at this sale	12.50
10 00 Souveneaun go at this sale	7.00
12.50 Bureau Go at this sale	7.50
5.25 Sideboard with looking glass only	3.50
5.50 Extension Table at this sale	3.99
5 50 Couch, cheap as dirt	3.50
4.00 Wooden Bedstead go at	2.50
3.00 Wooden Bedstead go at	1.90
1 75 Willow Rockers, each, go at	1,12½
2.50 Cobbler Seat Rocker	1.95
5.50 Set Cane Seat Chairs at this sale	4.25
3.50 Set Wood Seat Chairs go for	2.90
5.00 Set Round Back Chairs	3 90
3.00 Desks at this sale	1.25
25c Linen Curtains only	17½c
25c Yard Heavy Matting go now at	19c
20c Yard Matting go now at	16c
22c yard Japanese Matting now go at	16c
25c square yard Oil Cloth go now at	19c
35c " " " " " "	22½c
35c " " Linoleum in remnants only	25c
50c " " " in 2 yards wide, now	35c
35c Heavy Rag Carpet only	21½c
25c Ingrain Carpet	19c
40c Wool and Cotton Mixed go at	29c
25c All Wool Stair Carpet	19c
17c Stair Carpet	12½c
15c Stair Carpet go at	10c
12½c Stair Carpet go at	8c

Look at this Sacrifice

We will sell a New Royal Sewing Machine, which sells everywhere for $50.00, at this sale you can buy one for only $19.00

To prove that this machine is as good as a $60 00 one, we can refer you to Mrs. Willie Wilkins at Rock Hall. Come and get a BARGAIN.

Groceries

Granulated Sugar, per pound	5c
12½c Leverings Loose Coffee, per lb, go	8½c
All County Four, the best, go at	21½c
Coal Oil, per gallon	10c
Pic Nic Hams, per pound	9½c
1 Dozen Boxes globe Matches	7½c
1 Dozen Boxes Matches	7½c
2 5-cent Boxes Search Light Matches	5c
3 Boxes Flotos Coffee Essence	5c
2 Pieces Fine Face Soap	5c
3 Large Mackerel	25c
3 Boxes Gold Dust	5c
1 pound 40c Loose Tea Only	19c
6 Packages Snow Boy Washing Powder	25c
1 pound 25c Chip Beef	19c
1 25c Package Postum	19c
1 pound Package Leverings' Coffee	12½c
Early Bird, Snaps, What Knot, June Tobacco; per lb	39c
Mason's Quart Jars, per dozen	49c
Mason's Half Gal on Jars, per dozen	75c
Tin Cans for Tomatoes, per dozen	29c
Jelly Glasses With Tops Complete, per dozen	18c

Jar Rubbers, dozen	3½c	1 Bar Green Soap	3½c
1 Large Bottle Blue	3½c	1 Bar Crystal Soap	3½c
1 Box Sea Gull Yeast P	3½c	1 Box Shoe Blacking	3½c
½ Package Tea	3½c	1 Package Salts	3½c
1 Dozen Quinine Pills	3½c	1 lb Almoco Coffee	3½c
1 5c Package Snuff	3½c	Mennen's Talcom Pow	12c
1 Dozen Slate Pencils	3½c	Violet do, Scans	25c
1 5c Slate	3½c	1 25c Horse Brush	15c
1 5c Celluloid Collar	3½c	$1 Alarm Clock, now	59c
1 No. 1 Lamo Chimney	3½c	Table Oil Cloth, per yd	10c
1 5c Scrubbing Brush	3½c	Best Cider Vinegar, gal	19c
1 Pair Men's Stockings	3½c	Best Porto Rico Molasses	34c
1 Package Envelopes	3½c	1 lb Evap. Apples	8c
1 Package Cocoanut	3½c	1 10c Bottle Olives	7½c
1 Package Starch	3½c	1 Box Raisins	7½c
1 Package Bread Soda	3½c	1 Can Cocoa	7½c
1 BOx Mustard Sardines	3½c	1 Can Babbitt's Lye	7½c

LOTS AND LOTS OF OTHER BARGAINS

to sell before we go away, as they are too numerous to mention. Remember, we leave here for our holiday on September 24th, and will POSITIVELY SELL EVERYTHING WE ADVERTISE. Bring this advertisement with you, so there will be no mistake.

ABE COHEN, Sandy Bottom Department Store

P. S.—These prices are positively for the CASH AND CASH ONLY. We will take Eggs, Butter and Poultry in exchange, and will pay the highest market price.