msa_sc2901_scm1627-0724 ©Maryland State Archives

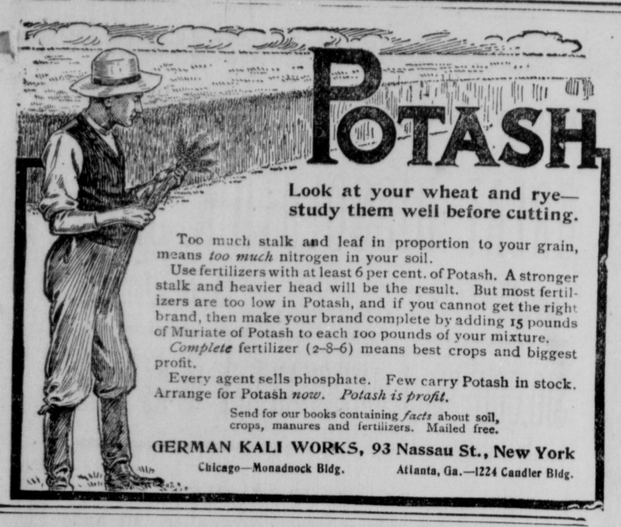

POTASH

Look at your wheat and rye—study them well before cutting.

Too much stalk and leaf in proportion to your grain, means *too much* nitrogen in your soil.

Use fertilizers with at least 6 per cent. of Potash. A stronger stalk and heavier head will be the result. But most fertilizers are too low in Potash, and if you cannot get the right brand, then make your brand complete by adding 15 pounds of Muriate of Potash to each 100 pounds of your mixture.

Complete fertilizer (2-8-6) means best crops and biggest profit.

Every agent sells phosphate. Few carry Potash in stock. Arrange for Potash *now*. *Potash is profit.*

Send for our books containing *facts* about soil, crops, manures and fertilizers. Mailed free.

GERMAN KALI WORKS, 93 Nassau St., New York

Chicago—Monadnock Bldg. Atlanta, Ga.—1224 Candler Bldg.

THE SCHOOL THAT TEACHES ITS STUDENTS TO BE SUCCESSFUL IN BUSINESS

150 graduates with Wilmington firm, **45** with Philadelphia firm; **700** students annually from many States and Cities; **2400** attend commencement; thorough preparation for a successful business career, also for commercial, government and teaching positions; write for the catalogue—*an unusually interesting book* of 64 pages, illustrated.

GOLDEY COLLEGE, Box 2100, WILMINGTON, DEL

Beneman's Headquarters for Good Clothes, Hats and Shoes!

Look ahead and think of the good times you will have this summer. You will need a new Suit. Why not get it now? Last year's is alright for every day, but for best you surely ought to have something that's up to the minute. Easy prices—latest styles.

Head to foot outfitters for Men, Boys, Ladies, Misses and Children. Also Furniture, Carpets and Mattings.

Your inspection is cordially invited.

Poultry and Eggs taken in exchange.

H. H. BENEMAN,
MILLINGTON, - - MARYLAND

SHAFER, REDMILE & COM'Y

DEALERS IN

Farm Implements

Also Carriage Repository

FIRE INSURANCE AGENTS

Visit our New Carriage Emporium. We have placed a fine selection of No-Top and Top Buggies, Surreys, Poles, ops, Farm Wagons and Dearborns.

Our Carriage Harness can't be beat.

Our make of Wagons and Dearborns.

Carload of American Woven Wine Fencing; also, Barbed and Smooth Wire and Poultry Wire.

Blacksmithing and Wheelwrighting.

All kinds of Repairing attended to.

FIRE INSURANCE AGENTS

SHAFER, REDMILE & COMP'Y,
KENNEDYVILLE, MARYLAND.

Thousands Have Kidney Trouble and Never Suspect it.

Prevalency of Kidney Disease.

Most people do not realize the alarming increase and remarkable prevalency of kidney disease. While kidney disorders are the most common diseases that prevail, they are almost the last recognized by patient and physicians, *who content themselves with doctoring the effects*, while the *original disease* undermines the system.

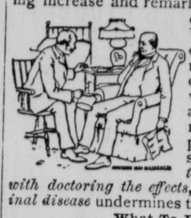

What To Do.

There is comfort in the knowledge so often expressed, that Dr. Kilmer's Swamp-Root, the great kidney remedy, fulfills every wish in curing rheumatism, pain in the back, kidneys, liver, bladder and every part of the urinary passage. It corrects inability to hold water and scalding pain in passing it, or bad effects following use of liquor, wine or beer, and overcomes that unpleasant necessity of being compelled to go often during the day, and to get up many times during the night. The mild and the extraordinary effect of **Swamp-Root** is soon realized. It stands the highest for its wonderful cures of the most distressing cases. If you need a medicine you should have the best. Sold by druggists in fifty-cent and one-dollar sizes.

You may have a sample bottle and a book that tells all about it, both sent free by mail. Address Dr. Kilmer & Co., Binghamton, N. Y. When writing mention this paper and don't make any mistake, but remember the name, Dr. Kilmer's Swamp-Root, and the address, Binghamton, N. Y.

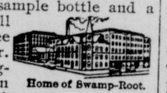

Home of Swamp-Root.

Don't make any mistake, but remember the name, Swamp-Root, Dr. Kilmer's Swamp Root, and the address, Binghampton, N. Y., on every bottle.

READ THIS

Stewarts Horse Clippers, Stewarts Sheep Shearers, Pruning Shears, Briar and Bush Hooks, Rope and Chain Traces, Plow Lines, Back Bands, Iron Clad Plow Hames, Leather Hame Straps, Belt Lacing, Field Hoes.

SEED POTATOES

[Four different kinds]

Lawn Mowers, Lawn Rakes, Carriage and Wagon Jacks, Field Kegs, Manure Forks, Spading Forks, Grub Hoes, Steel Wedges, Garden Plows, Garden Cultivators, Food Choppers, Cedar and Galvanized Tubs, Clothes Wringers, Carpet Sweepers, Mrs. Potts Sad Irons, Water Hose and Nozzle, Harness Soaps, Gall Cure, Leather Head Halters, Binder Twine.

PLOWS PLOWS PLOWS

Wizard Roland and Oliver Chilled Plows, and Repairs.

The Wizard Gang Plow (for 3 or 4 horses) should be in the hands of every farmer—it is a labor saver.

Garden and Farm Barrows.

Blatchley and Knawha Wood Pumps.

Galvanized Corrugated Roofing, Guttering and Spouting.

J. K. ALDRIDGE & CO.,
CHESTERTOWN, MARYLAND

LUMBER

Shingles, Pickets, Cypress Fencing, White Pine Barn Boards, Dressed White Pine Board Georgia Pine Frame Stuff, Virginia Pine Frame Stuff Virginia and Georgia Pine Flooring, Juniper Pickets for Wire Fences, Locust and Cedar Posts for Farm Fences

For Sale by

THOMAS W. ELIASON
CHESTERTOWN, MD

PEOPLE GIVE MONEY

New Orleans Editor Receives $7,000 for the Democratic Fund.

ROBERT EWING TELLS ABOUT IT

Encouraging Reports Come from Many States.

Oregon for Bryan—Wisconsin in Line—Minnesotans Enthuse—Even Ohio Will Defeat Taft, Says Ed. Mahon.

Chicago, Ill., Sept.—Special—If publishers of Democratic papers throughout the country are as successful as Mr. Robt. Ewing of the New Orleans States in raising funds for the Democratic national campaign, Chairman Moses C. Wetmore of the finance committee will not want for money to meet legitimate campaign expenses. Mr. Ewing, who has been here attending the meeting of the Democratic national committee, has collected a popular subscription fund of approximately $7,000. This has been accomplished within the past three or four weeks. Mr. Ewing predicts that the States' fund will grow and that it will finally be as much as $20,000.

"Our people are taking a lively interest in this work of raising a popular fund for the election of Bryan and Kern," said Mr. Ewing today. "They realize fully the importance of getting a sufficiently large fund to run the campaign, and they know that this money must come from the people. The trusts and the special interests will save the Republican party the necessity of going out and raising money by small subscriptions. That is the reason this unprecedented collection of a campaign fund for the election of presidential candidates has been comparatively easy. Every parish in the state is swelling the fund. Already Democrats are regarding the contribution of funds for the election of Bryan and Kern as a patriotic duty. Fully five hundred registrars and judges of election in Louisiana, who earn $3.00 a day for their services one day in each campaign year, have contributed their earnings to the Democratic national campaign fund. That shows the extent of the personal sacrifices being made by Democrats in this presidential contest."

The Democratic national committee is not overlooking opportunities in Pacific coast states and a very vigorous campaign is to be conducted in those western states. The reports Chairman Mack has received from California, Oregon and Washington are convincing that Democrats have a fine chance to carry all of those states. The national committee will work in harmony with the state committees.

Speaking of political conditions in the west, National Committeeman Miller, of Oregon, said today: "Bryan and Kern will carry Oregon this year, though I notice in the morning papers that United States Senator Jonathan Bourne says that Democrats haven't a chance in the west. The best answer I can make to this statement is to cite Senator Bourne as an authority against himself. Prior to the Republican national convention, the senator was proclaiming from one end of the country to the other that the nomination of Judge Taft would result in his defeat in the nation and a loss of Oregon to the Republican party. Mr. Bourne was for the renomination of President Roosevelt, but I think at the time he correctly diagnosed the situation in Oregon, when he declared that Taft could not carry the state against Bryan.

"Conditions are highly favorable to the Democracy in Pacific coast states," continued Mr. Miller, "and I believe Mr. Bryan will get relatively a larger per cent of the Republican vote in those states than in any others of like population in the country. The Denver platform is the best ever put forward by a party, and it appeals with particular force to Pacific coast people."

Representative James W. Murphy, of the Third Wisconsin Congressional district, was a caller at Democratic headquarters today. He thinks Democrats have a fine chance to carry Wisconsin this year. He told Chairman Mack as much and went over with him the political situation in the state.

"There is a wonderful change in public opinion towards Mr. Bryan this year," said Congressman Murphy. "This is particularly noticeable in cities where Bryan and Kern clubs are being organized. In Milwaukee one night last week, a Democratic club was started with an enrollment of 280 members. This was in a precinct where the total Democratic vote four years ago was only 30. This shows the drift towards Democracy in Wisconsin, and I hear like reports from all the states of the west."

Chairman Moses C. Wetmore of the finance committee stated today that 1,500 papers had joined in the movement to raise a popular subscription fund with which to run the Democratic campaign. He says, in his opinion every Democratic paper in the United States will join in this movement.

Senator Thos. F. Brady, of New York, famous as an orator in the Tammany organization, was another caller at Democratic headquarters where he spent some time with Chairman Mack. Senator Grady has been on a two months' trip through the west. He thinks Mr. Bryan will be elected president. He says Mr. Bryan has great strength among the western people who admire and believe in him. In every place that I visited, said Senator Grady, I heard Republicans say they would vote for Bryan in preference to Taft. Of course, New York is going Democratic this year, and conditions favor a Democratic victory."

John A. Hartigan, Insurance Commissioner of Minnesota, who called at Democratic headquarters, is very enthusiastic over Democratic prospects in that state. "Johnson will be elected governor," he said, "and we will make a great fight all along the line for the Democratic ticket. There is no factionalism in our party. There are no Johnson men and there are no Bryan men. All Democrats are Bryan and Johnson Democrats and are working with enthusiasm and vigor for the state and national tickets. We are going to win this year."

"Many people express surprise when the statement is made that Taft will fail to carry his own state this year, but it is my confident opinion that Ohio will give its electoral vote to Bryan and Kern." This statement came from Ed. Mahon, a prominent business man in Columbus, Ohio, who called at Democratic headquarters to arrange for the distribution of literature in the Ohio contest. "We want all the literature we can get," said Mr. Mahon, "for the people are in a very receptive mood this year. It is surprising to Democrats to find so many Republicans in Mr. Taft's own state who are for Bryan and Kern. I never knew the Democratic party to be in as good shape as it is in Ohio today. We are not only going to elect a Democratic governor, but we are going to beat Mr. Taft right in his own bailiwick."

"UNCLE JOE" AND THE FREE AND INDEPENDENT CONGRESS.

CONCERNING "UNCLE JOE."

Last week one of the ablest and best liked Republican members of congress, J. Adam Bede, of the Eighth Minnesota district, was defeated for renomination by members of his own party because he declared himself unflinchingly in favor of the re-election as speaker of Joe Cannon. This seems to be a fair indication of Republican sentiment concerning the czar of the lower house of congress. Collier's Weekly, which so far as it has any policy, is certainly friendly to the Republican party, denounces Cannon unreservedly, and last week printed a communication in which it was said that if Taft and Sherman were elected the long arm of the speaker would reach from the house end of the capitol to the senate and make the puppet Sherman do the bidding of the autocrat in the speaker's chair.

President Roosevelt, in 1891, said of Cannon: "We cannot escape from the fact that it was no credit to the Republican party of the house that Mr. Cannon of Illinois should be one of its leaders." Cannon then was temporarily out of office, the only time he has been out of office in thirty-five years. Among all the prominent Republicans there is none upon whom the country looks with so much hesitancy and doubt. His face is always set against any measure for the good of the people, his power is invariably exerted for those measures that are demanded by the great interests. Whether as a result of this attitude or not, the fact remains that after thirty-five years of officeholding, with only a moderate salary most of the time, "Uncle Joe" has grown rich, his wealth increasing as his power increased. He is emphatically an issue in this campaign—not merely an issue between the Democratic and Republican parties, but between the decent and patriotic element and the corrupt element which he has so long dominated.

CASTORIA
For Infants and Children.
The Kind You Have Always Bought
Bears the Signature of Chas. H. Fletcher

CASTORIA.
Bears the Signature of Chas. H. Fletcher
The Kind You Have Always Bought

Whenever you have a cough or cold, just remember that Foley Honey and Tar will cure it. Do not risk your health by taking any but the genuine. It is in a yellow package. Sold by all druggists.

BALTIMORE'S BEST STORE

Hochschild, Kohn & Co.

Howard and Lexington Streets

We Prepay Freight Charges to All Points Within 200 Miles of Baltimore on All Purchases Amounting to $5.00 or More.

Exceptional Values in Hosiery for Men, Women and Children

There are good reasons back of our supremacy in this line.

We are among the largest importers in Baltimore of high grade hosiery—and the prices we ask are usually as low as the average retail store has to *pay* the wholesaler. We can afford to sell better stockings for the same money—and we do it.

In nearly every case, you can make a further saving by buying half-a-dozen pairs at a time.

25c WOMEN'S STOCKINGS, 19c.
(Box of six pairs, $1.10)
Women's Hermsdorf Black Stockings, with unbleached split soles: double heels and toes; sizes 8 to 9½.

35c WOMEN'S STOCKINGS, 25c.
(Box of six pairs, $1.38)
Women's Fast Black Lisle Thread Stockings; sizes 8 to 10.

75c WOMEN'S STOCKINGS, 50.
(Box of six pairs, $2.75)
Women's Fine Lisle Stockings with hand embroidered instep.

OUR SPECIAL SILK STOCKINGS, $1.10
(No reduction by the box.)
We call them "our special" because so many of our customers prefer them to any other stocking made. Black only.

$1.50 WOMEN'S SILK STOCKINGS, 95c
(No reduction by the box)
Women's Fast Black sheer Silk Stockings with double soles, heels and toes.

25c CHILDREN'S STOCKINGS, 18c
(Box of six pairs, $1.05.
Children's Black Ribbed Stockings; sizes 6 to 9—the equal of any 25c stockings offered elsewhere.

CHILDREN'S STOCKINGS, 12½c.
(Six pairs for 70c)
Our special fine ribbed fast black Stockings for boys and girls; sizes 6 to 9½.

CHILDREN'S STOCKINGS, 25c.
(Six pairs for $1.38.
The very best makes—all sizes and fast black.
We are Baltimore agents for the celebrated NOMEND Children's Stockings, with linen knees—all sizes at 25c.

MEN'S SOCKS, 25c—BOX OF SIX PAIRS, $1.38
Our own importation—two weights; fast black; as good as the usual 35c socks; sizes 9 to 11½.

Seasonable Offerings in Women's and Children's KNIT UNDERWEAR

The proper weights for fall use—made by the best makers and in every way up to the standard that has made this store famous for its knit underwear.

Women's Full-Bleached Mediumweight Cotton Corset Covers; high neck and long sleeves; taped neck and waist. 25c.

Children's Mediumweight Full-Bleached Swiss Ribbed Vests; high neck and long sleeves; ankle-length pants to match. 25c each.

Children's Fleece-Lined Vests and Pants 25c each.

Infant's Merino Wrappers, button down front; shell trimmed; high neck and long sleeves. All sizes. 25c.

Women's Full Bleached Cotton Vests and Pants; medium and light weight. 25c.

Women's Swiss Ribbed Full-Bleached Cotton Vests; high neck and long sleeves; ankle length tights to match, 50c each.

Women's Mediumweight Hand Finished Cotton Vests; high neck and long sleeves or high neck and short sleeves; knee or ankle-length pants to match. 50c each.

Women's Heavyweight Cotton Vests, hand finished; ankle and knee pants to match. 50c.

Our Mail Order Department is equipped to give prompt and accurate service.

Samples of Silks, Dress Goods, Wash Fabrics and so on will be cheerfully sent if you will write for them.

Ladies' Home Journal, Patterns 10c and 15c. Write for a copy of the Monthly style book—it's free.

HOCHSCHILD, KOHN & CO.
Howard and Lexington Sts. BALTIMORE

Supervisors' Notice

—OF—

Registration of Voters

—WITH—

Names of Registrars and Dates and Places of Sittings.

THE Board of Supervisors of Election for Kent county hereby give notice to the Voters of Kent county that the Officers of Registration will sit in their respective districts or precincts of Kent county for the purpose of registering all qualified persons who shall appear in person to be registered in the Districts or Precincts in which they may reside, between the hours of eight (8) o'clock in the morning and seven (7) o'clock in the evening, upon the dates following, to wit:

SECOND SITTING:

Tuesday, Oct. 6, 1908

Said officers will meet as aforesaid for the sole purpose of REVISING THE REGISTRATION, on

Tuesday, Oct. 13, 1908

The General Election will be held in the Districts and Precincts aforesaid between the hours of eight (8) o'clock in the morning and six (6) o'clock in the afternoon of

Tuesday, Nov. 3, 1908

The places where such Registration, upon the dates aforementioned, will be held in the respective Districts or Precincts, are as follows, viz:

First District, Millington Precinct—At B. Frank Vansant's Hotel Office, Millington.
BENJ. W. DULING, Dem.
ARTHUR B. CLARK, Rep.
Registrars.

First District, Galena Precinct—At Charles F. Lehman's Band Hall, Galena, September 29th at Golt's October 6th.
FRANK A. McCAULEY, Dem.
THEODORE DEMPSEY, Rep.
Registrars.

Second District, First Precinct—At D. T. Nickerson's House, Kennedyville.
JOHN C. SUTTON, Dem.
HEVERY D. McCLEARY, Rep.
Registrars.

Second District, Second Precinct—At C. C. Ball's Store Room, Kennedyville.
HARVEY D. MOORE, Dem.
SAMUEL J. COMLY, Rep.
Registrars

Third District, First Precinct—At A. S. Turner's Store House, Worton.
JAMES SHEATS, Dem.
JOSEPH W. ATWELL, Rep.
Registrars.

Third District, Second Precinct—At Howard Turner's Ice-Cream Saloon, Betterton.
E. M. TAYLOR, Dem.
GEORGE W. OWENS, Rep.
Registrars.

Fourth District, First Precinct—At W. R. Pippin's Hotel, Chestertown.
FREDERIC H. RUSSELL, Dem.
DAVID B. McMENAMIN, Rep.
Registrars.

Fourth District, Second Precinct—At R. R. Hatcherson's Store Room, opp. Voshell House, Chestertown.
WM. S. FOWLER, Dem.
R. FRANK ELBURN, Rep.
Registrars.

Fifth District, First Precinct—At Mrs. Laura M. Porter's Store Room, Rock Hall.
BENJ. H. COBURN, Dem.
GEO. R. ASHLEY, Rep.
Registrars.

Fifth District, Second Precinct—At Samuel Burgess' Carriage Shop, Edesville.
EDGAR H. STRONG, Dem.
RICHARD P. CROUCH, Rep.
Registrars.

Sixth District—At Walter B. Barnes' Store Room, Fairlee.
ARCHIE RAMAGE, Dem.
AZARIAH M. KENDALL, Rep.
Registrars.

Seventh District—At William S. Scoone's Store Room, Pomona.
WM. T. EDWARDS, Dem.
BARTUS TREW, Rep.
Registrars.

Tuesday, Oct. 13, 1908

IS FOR REVISION ONLY.

JESSE H. USILTON, Pres't.
HARRY CACY,
CHARLES S. SMITH,
Supervisors of Election for Kent County

JOHN G. ROLAND, Clerk. sp12-tf

Chronic Constipation Cured

One who suffers from chronic constipation is in danger of many serious ailments. Foley's Orino Laxative cures chronic constipation as it aids digestion and stimulates the liver and bowels, restoring the natural action of these organs. Commence taking it today and you will feel better at once. Foley's Orino Laxative does not nauseate or gripe and is very pleasant to take. Refuse substitutes. Sold by all druggists.

INSURANCE.

BEST COMPANIES—LOWEST CURRANT RATES.

JAMES G. BECK,
CHESTERTOWN, MD.

Democrats, don't fail to Register on one of the two Registration Days—Tuesday, September 29th, and Tuesday, October 6th. If you are not Registered you cannot vote for Bryan, Kern and Covington.