msa_sc2901_scm1627-0742 ©Maryland State Archives

Tolchester Company.

FALL SCHEDULE
(Weather Permitting.)

SASSAFRAS RIVER LINE.
In effect October 5, 1908.

Mondays, Wednesdays and Fridays steamer will leave Fredericktown at 7 a. m., Betterton 8.15 a. m., Buck Neck 9.30 a. m., Gales 9.45 a. m., Tolchester 10.15 a. m., arriving in Baltimore about 12.30 p. m.

Tuesdays, Thursdays and Saturdays steamer will leave Baltimore at 2.45 p. m., for above landings. Does not stop at Buck Neck on Saturdays but does stop at Gales.

FORT DEPOSIT LINE.
In effect October 6, 1908.

Mondays, Wednesdays and Fridays steamer will leave Baltimore 2.45 p. m. for Tolchester, Betterton, Havre de Grace and Port Deposit.

Tuesdays, Thursdays and Saturdays leave Port Deposit 7 a. m., Havre de Grace 7.30 a. m., Betterton 8.45 a. m., Tolchester 10.15 a. m.

For any other information apply to agents on wharves, or

TOLCHESTER COMPANY,
s5 Pier 16 Light St., Balto.

Maryland, Delaware & Virginia R. R. Co.

CHESTER RIVER LINE.

SCHEDULE.

In Effect August 31, 1908.

Steamer will leave Pier 7 Light St. Wharf, Baltimore, Tuesday, Thursday and Saturday, 11 a. m., weather permitting, for the following points: Rock Hall, Queenstown, Bogles, Spaniard's Point Cliffs, Indiantown, Ashland, Quaker Neck, Booker's, Wilmers, Ralph's, Riverside, Pine Grove, Chestertown.

Returning, steamer will leave Chestertown, weather permitting, Monday, Wednesday and Friday at 7 o'clock a. m., stopping at all the above points, arriving at

Baltimore about 1.00 o'clock p. m.

WILLARD THOMPSON,
General Manager.

T. MURDOCH,
General Passanger Agent. a29-tf

Professional Cards.

S. SCOTT BECK,
ATTORNEY-AT-LAW,
CHESTERTOWN, MD.
OFFICE—Kent News Building.
Prompt attention given to all collections.

WM. PEPPER CONSTABLE,
ATTORNEY AT LAW.
701 Maryland Trust Building, N. W. Corner Calvert and German Sts. BALTIMORE.
Phones { C. & P., St. Paul 2587. Maryland, Courtland 52. 16f-tf.

HARRISON W. VICKERS, JR.,
ATTORNEY-AT-LAW,
CHESTERTOWN, MD.
Will practice in Kent and adjoining counties.

HERBERT E. PERKINS,
ATTORNEY-AT-LAW,
CHESTERTOWN, MD.

DR. FRANK B. HINES,
CHESTERTOWN, MD.
Office at residence of Dr. W. F. Hines.

DR. J. E. GRAHAM,
CHESTERTOWN, MD.
Office at residence. Thirty years experience. Practice in Chestertown and vicinity. Office hours 7 to 9 a. m. 12 to 2 p. m.

DR. CHAS. RICHARD TWILLEY
GRADUATE OF THE BALTIMORE COLLEGE OF DENTAL SURGERY.
Teeth extracted without pain.
Office on Corner Main and Front Streets, adjoining my residence.

DR. C. P. GILPIN,
DENTIST,
CHESTERTOWN, - - MARYLAND.
High Street, opposite the Old Stand.
Office Hours 8.30 to 12 M, 1 to 4 P. M.
Teeth extracted by local anæsthetic and comparatively without pain.

DR. H. C. HUGHES,
—DENTIST—
Office in the "Old Transcript Building," Chestertown, Md., TUESDAY, WEDNESDAY and THURSDAY of each week. Baltimore Office 2111 St. Paul Street.

W. T. HICKS, Funeral Director and Embalmer.

PHONE NO. 142.

With my long experience and constant study of the undertaking business and complete equipment, including funeral cars, chairs for house funerals, church truck, casket lowering device, steel, slate and cement vaults, I am prepared to handle the finest work at very reasonable prices.

Bodies coming from a distance cared for at my undertaking rooms.

W. T. HICKS,
CHESTERTOWN, - MARYLAND
BORDLEY BUILDING.

Political Speaker Interrupted

Public speakers are frequently interrupted by people coughing. This would not happen if Foley's Honey and Tar were taken, as it cures coughs and colds and prevents pneumonia and consumption. The genuine contains no opiates and is in a yellow package. Refuse substitutes. Sold by all druggists.

WINDSOR HOTEL

W. T. BRUBAKER, Manager.
Midway between Broad St. Station and Reading Terminal on Filbert St.
European, $1.00 per day and up
American, $2.50 per day and up
The only moderate priced hotel of reputation and consequence in
PHILADELPHIA

A Card

This is to certify that all druggists are authorized to refund your money if Foley's Honey and Tar fails to cure your cough or cold. It stops the cough, heals the lungs and prevents serious results from a cold. Cures la grippe cough and prevents pneumonia and consumption. Contains no opiates. The genuine is in a yellow package. Refuse substitutes. Sold by all druggists.

COMMISSION CARDS.

COMEGYS BROWN. E. S. STUBBS.
J. HARRY VICKERS WITH
BROWN & STUBBS
MEMBERS OF CHAMBER OF COMMERCE.
—PRODUCE—
COMMISSION MERCHANTS
No. 224 S. Charles St., Balto., Md.
Reference—Farmers and Merchants National Bank or any reputable firm in the city. mar15.

R. GROVES with
CLIFTON & WOODLAND CO.
—PRODUCE—
—COMMISSION MERCHANTS—
FRUITS, VEGETABLES, ETC.,
217 SOUTH CHARLES ST.,
BALTIMORE, MD.

JAMES W. JEROME,
—WITH—
STEVENS BROTHERS,
Grain, Fruit and Produce
COMMISSION MERCHANTS,
226 S. Charles St., Corner Camden Street
BALTIMORE, MARYLAND.
Grain Salesmen: R. Nelson Stevens, James W. Jerome. Fruit and Produce Salesmen: John L. Corson, Thomas Caddell, C. H. Norris, Frank Dotterwitch, Antonio Ottaviano. All under the personal supervision of R. Nelson Stevens.
We have the best possible facilities for handling shipments of Grain, Fruit and Produce.
References: Merchants National Bank of Baltimore and all Commercial Agencies.
We are agents for Target Brand Scale Destroyer and Lime and Sulphur Solution.

Philadelphia Cards.

R. A. BRICE & SON
COMMISSION MERCHANT
SPECIALTY IN
FRUITS AND POULTRY,
328 N. Front St., Philadelphia.
Quick sales at top market prices and daily returns.

WM P. IRELAND,
121 CALLOWHILL ST., PHILADELPHIA,
COMMISSION MERCHANT
In Fruits, Produce, Poultry, Eggs and Live Stock.
Quick Sales at Top Market Prices and Prompt returns daily if requested.

THE OLD RELIABLE FIRM
J. E. HENDRICKSON & CO.,
LIVE STOCK
COMMISSION MERCHANTS
30TH AND MARKET STS., PHILADELPHIA.
We handle Live Stock and have all facilities for this line of trade. We solicit the patronage of Shippers and guarantee to make prompt returns. Give us a trial and be convinced.

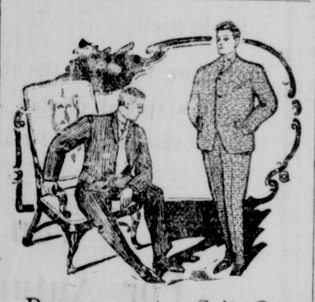

Do you want a Suit, Overcoat or a pair of Trowsers made to measure?
We have a plenty of samples of the best weaves.
HARRIS KAPLAN,
Chestertown, Md.

The Results

of our past enable us to give you SIX per cent. investment on your money.
Join the company any time during July.
THE KENT BUILDING & LOAN CO.,
CHESTERTOWN, MD.
T. H. TOPPING, President.
J. W. RUSSELL, Sec. and Treas.

New Headquarters
FOR THE RELIABLE
Paint and Paper HOUSES.

I HAVE removed my STORE AND PAINT HOUSE on Cross Street, next door to Chapman & Lambert's blacksmith shop, where we would be pleased to submit prices show samples and estimate on papering your house.

A Large Line of Wall Paper

Be sure you get the best workmen and the best material. Don't waste good money on bad material. Masury's Paints are the best on the market. We are sole agents for this district, and are always ready to show color cards and quote prices.

WE PAPER YOUR ROOM FOR $3.00 AND UPWARDS

and guarantee satisfaction or no money. If you want your Pictures framed, call and see our selections of mountings before going elsewhere. They are the finest in town

WM. L. FOWLER,
an 1901 CHESTERTOWN, MD.

CURES BLOOD, SKIN DISEASES CANCER, GREATEST BLOOD PURIFIER FREE.

If your blood is impure, thin, diseased, hot or full of humors, if you have blood poison, cancer, carbuncles, eating sores, scrofula, eczema, itching, risings and bumps, scabby, pimply skin, bone pains, catarrh, rheumatism, or any blood or skin disease, take Botanic Blood Balm (B. B. B.). Soon all sores heal, aches and pains stop and the blood is made pure and rich. Druggists or by express $1 per large bottle. Sample free by writing Blood Balm Co., Atlanta, Ga. B.B.B. is especially advised for chronic, deep seated cases as it cures after all else fails.—la7

WOMAN'S BACKACHE

The back is the mainspring of woman's organism. It quickly calls attention to trouble by aching. It tells, with other symptoms, such as nervousness, headache, pains in the loins, weight in the lower part of the body, that a woman's feminine organism needs immediate attention.

In such cases the one sure remedy which speedily removes the cause, and restores the feminine organism to a healthy, normal condition is

LYDIA E. PINKHAM'S VEGETABLE COMPOUND

Mrs. Will Young, of 6 Columbia Ave., Rockland, Me., says:

"I was troubled for a long time with dreadful backaches and a pain in my side, and was miserable in every way. I doctored until I was discouraged and thought I would never get well. I read what Lydia E. Pinkham's Vegetable Compound had done for others and decided to try it; after taking three bottles I can truly say that I never felt so well in my life."

Mrs. Augustus Lyon, of East Earl, Pa., writes to Mrs. Pinkham:

"I had very severe backaches, and pressing-down pains. I could not sleep, and had no appetite. Lydia E. Pinkham's Vegetable Compound cured me and made me feel like a new woman."

FACTS FOR SICK WOMEN.

For thirty years Lydia E. Pinkham's Vegetable Compound, made from roots and herbs, has been the standard remedy for female ills, and has positively cured thousands of women who have been troubled with displacements, inflammation, ulceration, fibroid tumors, irregularities, periodic pains, backache, that bearing-down feeling, flatulency, indigestion, dizziness, or nervous prostration.

MARION DEK. SMITH, Attorney.

Order Nisi.

Thomas L. Price, et. al.,
versus
Wm. H. Price, et. al.

In the Circuit Court for Kent County in Equity. No. 1655.

ORDERED this 17th day of September, 1908, by the Circuit Court for Kent County in Equity, that the sale of the Real Estate of David A. Price mentioned in these proceedings made and reported by Marion deK. Smith, Trustee, appointed by a decree of this Court to make said sales be Ratified and Confirmed, unless cause to the contrary thereof be shown on or before the 11th day of November, next; Provided a copy of this Order be inserted in some newspaper printed and published in Kent county once in each of four successive weeks before the 20th day of October, next.

The Report states the amount of sales to be $6060.40.

JAMES T. DIXON, Clerk.
True Copy—Test:
s19-4t JAMES T. DIXON, Clerk.

MARION DEK. SMITH, Attorney.

Order Nisi.

The Chestertown Bank of Maryland,
versus
Thomas L. Price, et. al.

In the Circuit Court for Kent County, in Equity. No. 1654.

ORDERED this 17th day of September, 1908, by the Circuit Court for Kent county, in Equity, that the sale of the Real Estate of Martha A. Price, mentioned in these proceedings, made and reported by Marion deK. Smith, Trustee, appointed by a decree of this court to make said sale be ratified and confirmed, unless cause to the contrary thereof be shown on or before the 11th day of November next; provided a copy of this Order be inserted in some newspaper printed and published in Kent county, once in each of three successive weeks before the 20th day of October next.

The report states the amount of sales to be $2284.60.

JAMES T. DIXON, Clerk.
True Copy—Test:
sep19-4t JAMES T. DIXON, Clerk.

Ratification Nisi.

Wm. S. Maxwell,
versus
Wm. F. Anderson, et. al.

In the Circuit Court for Kent County in Equity. No. 1602.

ORDERED this 2d day of October, 1908, by the Circuit Court for Kent County, in Equity, that the Auditors Account and Report, stated and reported by Lewin W. Wickes, Auditor in the above entitled cause, be ratified and confirmed, unless cause to the contrary thereof be shown on or before the 26th day of Oct. next; Provided a copy of this Order be inserted in some newspaper printed and published in Kent county, once in each of two successive weeks before the 19th day of October, next.

JAMES T. DIXON, Clerk.
True Copy—Test:
JAMES T. DIXON, Clerk.
Oct. 3, 1908—3t.

Order Nisi.

ORDERED, this 29th day of September, 1908, by the Orphan's Court of Kent county, Maryland, that the sale of the Real Estate mentioned in the report of sale made and reported by Edward W. Emory, Executor of Robert S. Emory, deceased, be ratified and confirmed unless cause to the contrary thereof be shown on or before the 6th day of December, next; provided a copy of this Order be inserted in some newspaper printed and published in Kent county, once in each of three successive weeks before the 6th day of November, next.

The Report states the amount of sales to be $400.00.

JOHN H. SIMPERS,
JOHN P. NICHOLSON,
EDWIN S. MORRIS,
Judges of the Orphan's Court.
True Copy—Test:
JAMES E. MORRIS,
o3-4t Register of Wills.

WILLIAM C. SUTTON
SANITARY PLUMBING
HUBBARD BUILDING.

No one is immune from kidney trouble, so just remember that Foley's Kidney Remedy will stop the irregularities and cure any case of kidney and bladder trouble that is not beyond the reach of medicine. Sold by all druggists.

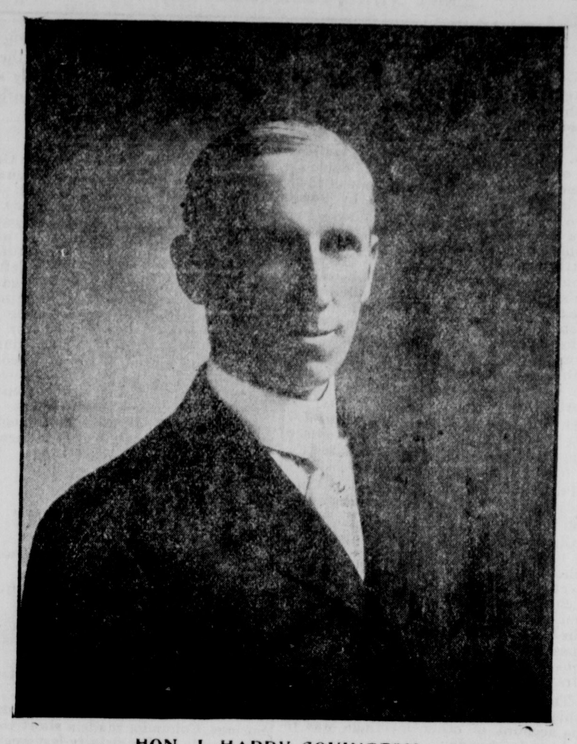

HON J. HARRY COVINGTON.
Democratic Nominee for Congress. Will be in Chestertown October 20.

For every sunny hour,
A drop of rain;
For every cloudy day,
The stars again.
For every passing care,
A mother's kiss;
And what could better be,
My child, than this?
PHILIP MYERS, age 11 years.

THE SHIP COMING HOME.

Why stand you there,
Swet maiden fair,
With eyes upon the sea,
Forgetting play
To gaze all day
On ocean rolling free?
KATHRYN MYERS, age 9 years.
Kennedyville, Md.

Dance at Tolchester.—A supper and dance was given to the Hill Top boarders by Mr. T. Jones, of Tolchester, on September 22. Dancing was the main event of the evening. Music was furnished by the Tolchester String Band. Those present were:

Mr. and Mrs.—
William Godwin. J. Bramble.
Mrs.—
A. Scott. A. F. Hughlett.
C. E. Jay, Baltimore.
Misses—
Annie Stokes, Marie Henderson,
Ethel Jones, Tolchester.
Grace Bramble, Mae Von Holten,
Dora Jones, Irean Reed,
Julia Jones, Nellie Von Holten.
Messrs.—
J. Jones, W. Jewell,
P. Sudds, S. Elburn,
C. Boulten, J. Bramble,
H. Stokes, A. Medders,
W. Jones, Tolchester.

Real Estate Sold.—Mr. Hiram G. Dudley, senior member of the well-known commission firm of Dudley & Carpenter, Baltimore, has purchased the two farms adjoining in Wye Neck of Messrs. Thomas H. and James H. Dodd. The farms were originally one tract and were known as the "Samuel Thomas Farm." The one purchased of Mr. Thomas H. Dodd contains 250 acres of land with good buildings, and was sold for $15,000. The one purchased of Mr. James H. Dodd contains 203 acres of land with poor buildings, and brought $8,000, a total of $23,000 for the two tracts.

Widower Goes Wife Hunting.—James H. Furbush, a retired farmer, of Metpyrquin, this state and said to possess considerable wealth, has been making a tour of certain sections of this Peninsula looking for a wife. Mr. Furbush is about 60 years of age and has been married twice, his last wife having died only a few months ago. He says he is lonely now and is willing to join his lot with a good, industrious woman between the age of 18 and 48. She must be good looking, possess a cheerful disposition and love children, as he has three. He has called upon many young ladies, but has yet failed to find one who was willing to join him in matrimony. One agreed, but when she proposed a wedding trip to California and the Philipine Islands Mr. Furbush said it would cost too much and told him to look elsewhere. Mr. Furbush on Saturday purchased a tract of land in the fashionable part of Nanticoke City, a suburb upon which he will build a mansion for the lucky woman. He also says he will make his wife a present of $5000 the night he is married.

Wedding At Centreville.

Dr. Ernest F. Smith and Miss Lida Price were married in the Centreville Methodist Episcopal Church Thursday afternoon at 1 o'clock. The ceremony was performed by Rev. Henry G. Budd, of Crisfield, a brother-in-law of the bride assisted by Rev. W. A. Wise, pastor of the church. The bride was given away by her brother, Mr. Harry L. Price, of Baltimore. She was gowned in a brown tailor made suit of broadcloth chiffon, with hat and gloves to match and carried a bouquet of Bride roses. The groom's best man was his brother, Mr. Milton Smith, of Ridgely. The ushers were Messrs. Howard A. Johnson, of Baltimore; John T. Tucker and Harold Davis, of Centreville, and Temple Smith, of Ridgely, a brother of the groom. The bride is a daughter of the late Mordecai Price is a daughter of the late Mordecai Price and for the past three years has been vice-principal in the Centreville High School. The groom is a son of Mr. and Mrs. C. W. Smith, of Ridgely, and is a successful practitioner in Centreville. A wedding supper was tendered the couple at the home of Dr. and Mrs. Wm. D. Troy Wednesday night to which the members and intimate friends of the two families were invited. After the ceremony the bridal couple left on the afternoon train for a trip North.

IN A. L. Sparks' store window is displayed a magnificent collection of beautiful dahlias. The collection comprises about thirty varieties, all grown by Mrs. Samuel Mann, of near Lynch.

SASSAFRAS ITEMS.

Bishop Adams, of the Diocese of Easton, preached and confirmed classes of Trinity churches at Elkton and Goldsborough Memorial churches on Sunday.

Harvest Home services were held in many of the churches on Sunday. The decorations of fruits, flowers, vegetables and groceries were very fine and on Monday they were distributed among the poor of the towns.

The Rector of St. Stephens Parish church Rev. Dr. Coale, is the guest of Baltimore friends.

The residents here are very uneasy and much exercised over the mad dog scare and a gentleman of prominence told me today that he firmly believed all the dogs in Sassafras and vicinity had been bitten. One has already gone mad and I think all should be killed and not endanger any lives.

The rain here on Monday night was greatly appreciated and much needed and it was quite heavy.

Mr. and Mrs. Henry Rosin are entertaining relatives of Wilmington at their home "Hill Top."

Services were held in the old historic M. E. Church here on Sunday morning by Rev. Mr. Mitchell, of Galena.

Miss Bessie Mitchell, of Atlantic City, is on an extended visit to her aunt Mr. and Mrs. John F. Ernest, of this town.

Miss Virginia Shibles left on Monday in company with her uncle Mr. Alexander T. Laws for her school where she will enter Notre Dame College, Baltimore, Md., for a three year course.

Rev. C. M. Cullum preached on Sunday evening in the Rehoboth M. P. church to an interesting congregation.

Mr. Raymond Thornley, of Sassafras, was taken quite sick on Monday night.

Mr. and Mrs. Lewis H. Dreka are entertaining Philadelphia relatives at beautiful "Water Ledge."

Out of the maze of confused and often conflicting ideas and plans for the celebration of the 225th anniversary of the founding of the city of Philadelphia to begin Sunday and last one week, there is now beginning to grow a comprehensive and cogent scheme for a week of jubilation and our little town here is taking no little interest in the whole affair and no doubt Sassafras will be well represented among many of our sister towns.

Lynchburg Takes The Prize.

A prize of $10 was offered for a list of the ten best things to eat and here is the list which won the prize:

1. A Virginia ham from a hog fattened on clover and mash till six weeks before killing, when it should be fed on corn. Its weight should not exceed 150 pounds. The ham must be cured in the Virginia style, with a mixture of molasses, sugar and pepper rubber on it, and it must be put on in cold water and cooked slowly.
2. A wild turkey, roasted to a turn and with a well-seasoned dressing, intermingled with chestnuts. Served with celery, crab-apple jelly and homemade pickles.
3. Partridges broiled a delicate brown; no butter.
4. A choice filet of beef served with mushrooms.
5. Lynn Haven oysters creamed on a chafing dish
6. Brunswick stew with squirrel as a basis and with corn, butter beans, tomatoes, finely sliced potatoes, rice, minced onions, salt and pepper added.
7. The finest cantaloupes raised on the low ground of some Southern stream.
8. Batter bread, made of meal ground at a country water-wheel mill, with plenty of milk, eggs and melted butter added to it. This is the kind of batter bread which Mr. T. C. De Leon says can only be made by an old Southern mammy, with her head tied up in a red bandanna handkerchief.
9. Beaten biscuits, such as are generally called "Maryland Biscuits," though I believe they are equally a product of Virginia. They should be beaten a half hour, by hand and not by machinery, and should be as smooth as satin.
10. Homemade peach ice-cream made of very soft peaches and genuine cream.

Lynchburg, Va. MRS. M. W. E.

MR. C. L. HERZOG, of Ridgely, is one of the fastest ball players with the champion New York National League. Last Saturday there were 38,000 people on the New York grounds, on Monday 20,000, Tuesday 25,000, and Wednesday 30,000. Should New York win the pennant it would mean a great deal to Mr. Herzog. He would not only receive his salary of over $2,000 for the season, but would get his per cent. of the receipts from the world's series, which would amount to nearly $2,500.

Supervisors' Notice
—OF—
Registration of Voters
—WITH—
Names of Registrars and Dates and Places of Sittings.

THE Board of Supervisors of Election for Kent county hereby give notice to the Voters of Kent county that the Officers of Registration will sit in their respective districts or precincts of Kent county for the purpose of registering all qualified persons who shall appear in person to be registered in the Districts or Precincts in which they may reside, between the hours of eight (8) o'clock in the morning and seven (7) o'clock in the evening, upon the dates following, to wit:

Said officers will meet as aforesaid for the sole purpose of REVISING THE REGISTRATION, on

Tuesday, Oct. 13 1908

The General Election will be held in the Districts and Precincts aforesaid between the hours of eight (8) o'clock in the morning and six (6) o'clock in the afternoon of

Tuesday, Nov. 3. 1908

The places where such Registration, upon the dates aforementioned, will be held in the respective Districts or Precincts, are as follows, viz:

First District, Millington Precinct—At B. Frank Vansant's Hotel Office, Millington.
BENJ. W. DULING, Dem.
ARTHUR B. CLARK, Rep.
Registrars.

First District, Galena Precinct—At Charles F. Lehman's Band Hall, Galena, September 29th at Golt's October 5th.
FRANK A. McCAULEY, Dem.
THEODORE DEMPSEY, Rep.
Registrars.

Second District, First Precinct—At D. T. Nickerson's House, Kennedyville.
JOHN C. SUTTON, Dem.
HEVERY D. McCLEARY, Rep.
Registrars.

Second District, Second Precinct—At C. C. Ball's Store Room, Kennedyville.
HARVEY D. MOORE, Dem.
SAMUEL J. COMLY, Rep.
Registrars

Third District, First Precinct—At A. S. Turner's Store House, Worton.
JAMES SHEATS, Dem.
JOSEPH W. ATWELL, Rep.
Registrars

Third District, Second Precinct—At Howard Turner's Ice-Cream Saloon, Betterton.
E. M. TAYLOR, Dem.
GEORGE W. OWENS, Rep.
Registrars.

Fourth District, First Precinct—At W. R. Pippin's Hotel, Chestertown.
FREDERIC H. RUSSELL, Dem.,
DAVID B. McMENAMIN, Rep.
Registrars.

Fourth District, Second Precinct—At R. R. Hatcherson's Store Room, opp. Voshell House, Chestertown.
WM. S. FOWLER, Dem.
R. FRANK ELBURN, Rep.
Registrars

Fifth District, First Precinct—At Mrs. Laura M. Porter's Store Room, Rock Hall.
BENJ. H. COBURN, Dem.
GEO. R. ASHLEY, Rep.
Registrars.

Fifth District, Second Precinct—At Samuel Burgess' Carriage Shop, Edesville.
EDGAR H. STRONG, Dem.
RICHARD P. CROUCH, Rep.
Registrars.

Sixth District—At Walter B. Barnes' Store Room, Fairlee.
ARCHIE RAMAGE, Dem.
AZARIAH M. KENDALL, Rep.
Registrars.

Seventh District—At William S. Scoone's Store Room, Pomona.
WM. T. EDWARDS, Dem.
BARTUS TREW, Rep.
Registrars.

Tuesday, Oct. 13, 1908

IS FOR REVISION ONLY.

JESSE H. USILTON, Pres't.
HARRY CACY,
CHARLES S. SMITH,
Supervisors of Election for Kent County
JOHN G. ROLAND, Clerk. sp12-tf

Palmer Gasoline Engines

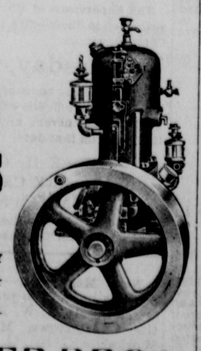

MARINE or STATIONARY
2 or 4 cycle, 1, 2 or 4 cylinder.
Send for catalogue.
PALMER BROS.
COS COB, CONN.
Or Bourse Building, Philadelphia, Pa.
T. E. JOYNER, Agent, Rock Hall, Md.

Chronic Constipation Cured

One who suffers from chronic constipation is in danger of many serious ailments. Foley's Orino Laxative cures chronic constipation as it aids digestion and stimulates the liver and bowels, restoring the natural action of these organs. Commence taking it today and you will feel better at once. Foley's Orino Laxative does not nauseate or gripe and is very pleasant to take. Refuse substitutes. Sold by all druggists.

Notice of Appointment
—OF—
Judges AND Clerks of Election
OF KENT COUNTY.

IN PURSUANCE of the provisions of the Existing election Laws of this State, the Supervisors of Election for Kent county hereby give notice that they have appointed as Judges and Clerks of Election the following named persons respectively, residing in the several Election Districts or Precincts for which said appointment is made:

JUDGES OF ELECTION.

First District, First Precinct—Benj. M. Hazel, Dem.; F. C. Numbers, Rep.
Second Precinct—Thomas J. Dunn, Dem.; Earle Davis, Rep.

Second District, First Precinct—Wm. T. Hague, Dem.; Harry Hill, Rep.
Second Precinct—Wm. S. Hurlock, Dem.; L. A. Pennington, Rep.

Third District, First Precinct—James W. Ivens, Jr., Dem.; B. Frank Rouse, Rep.
Second Precinct—James M. Sutton, Dem.; Harry Willis, Rep.

Fourth District, First Precinct—Wm. A. Smith, Dem.; J. B. Burchinal, Rep.
Second Precinct—Wm. A. Wheatley, Dem.; Wilbur Ellason, Jr., Rep.

Fifth District, First Precinct—Jeff. D. Ayres, Dem.; T. F. Davis, Rep.
Second Precinct—Vachel Burgess, Dem.; Albert H. Hudson, Rep.

Sixth District—Mahlon P. Lee, Dem.; Carey Khinehart, Rep.

Seventh District—Wm. E. Brown, Dem.; W. S. Trew, Rep.

CLERKS OF ELECTION.

First District, First Precinct—George W. Weist, Dem.; C. L. Turner, Rep.
Second Precinct—E. C. Walters, Dem.; Irving Dempsey, Rep.

Second District, First Precinct—Wm. T. Baxter, Dem.; Wm. Smith, Rep.
Second Precinct—Wm. C. Graves, Dem.; John Johnson, Rep.

Third District, First Precinct—H. M. Matthews, Dem.; G. T. Williams, Rep.
Second Precinct—J. A. Bowman, Dem.; Wm. B. Wheeler, Rep.

Fourth District, First Precinct—C. W. Kibler, Dem.; R. S. Thomas, Rep.
Second Precinct—Hyland Crew, Dem.; Wm. A Burke, Rep.

Fifth District, First Precinct—Thomas D. Rich, Dem.; Thomas Cacy, Rep.
Second Precinct—Henry Thompson, Dem.; Samuel Kilbourn, Rep.

Sixth District—Wm. Barnes, Dem.; H. P. Jones Rep.

Seventh District—Charles M. Vickers, Dem.; R. C. Leaverton, Dem.

All of the above who have not done so, are hereby notified to appear before the Supervisors of Elections at their room in the Court House Chestertown, on

Tuesday, Sept. 29, 1908

between 10 a. m. and 2 p. m., to be qualified according to law.

JESSE H. USILTON, Prest.;
HARRY CACY,
CHARLES S. SMITH,
Supervisors of Election for Kent County.
JOHN G. ROLAND, CLERK. 3t

THE STAM DRUG CO.

Headquarters for School Books and School Supplies

The Stam Drug Co

The Mutual Fire Insurance Company of Kent County

SOLICITS YOUR INSURANCE.

New Policies transferable upon the approval of the Secretary.
The saving to insurers in this company for the past six years has been from 20 to 40 per cent.
Applications for INSURANCE can be made to

James Brice.....Chestertown
G. S. Valliant & Sons.....Church Hill
J. H. Ruth.....Galena
Geo. E. Owens.....Betterton
Ellsworth Bowers.....Lynch's
Joseph Downey.....Rock Hall
M. Kendall.....Fairlee
J. W. Moffett.....Millington
Midday Clements.....Crumpton

THOMAS W ELIASON, Pres't
GEO. B WESTCOTT, Sec & Treas.

INSURANCE.

BEST COMPANIES—LOWEST CURRANT RATES.
JAMES G. BECK,
CHESTERTOWN, MD.

When Trifles become Troubles

If any person suspects that their kidneys are deranged they should take Foley's Kidney Remedy at once and not risk having Bright's disease or diabetes. Delay gives the disease or diabetes. Delay gives the disease a stronger foothold and you should not delay taking Foley's Kidney Remedy. Sold by all druggists.

FOLEY'S HONEY AND TAR
Cures Colds: Prevents Pneumonia