msa_sc2901_scm1627-0842 ©Maryland State Archives

Kent News.

VOL. 70. CHESTERTOWN, MD., SATURDAY, JANUARY 16, 1909. NO 32

first place

Is the enviable position we hold in this Wedding-Suit-Selling Race. Perhaps we give more attention to this particular selling than is usual among clothiers and are only just y rewarded in our greater number of sales.

wedding suits

In all the correct materials and perfect a fit guaranteed in every instance—price right.

We give the same attention to the selection of Ties, Gloves. Collars, etc., and you can feel reasonably assured that when you get it here—it is right.

reduction sale

of WINTER GOODS commences NEXT WEEK.

j. d. lucas

DAVIS & SATTERFIELD

Cross Street, CHESTERTOWN, MD

Clover Seed

Let us book your order now for delivery later, and protect you from any advance in price. We handle standard qualities of all kinds Field Seeds.

Manure SPREADERS

If you want to be sure of having grass this year and an increased hay crop, use a "Corn King" Manure Spreader and top dress your wheat and mowing field. A postal card will bring our catalog to you.

DAVIS & SATTERFIELD

Cross Street, CHESTERTOWN, MD

HARRY L. BOYD,

FIRE INSURANCE.

—NEWS BUILDING—

n20-1yr. CHESTERTOWN, MD.

JOSEPH N. WHEATLEY & CO.

INSURANCE.

CHESTERTOWN, MD.

THE

CHESTERTOWN BANK OF MARYLAND

There Is No Better Place

for your extra money than our

Savings Department

where it will earn you 3% per annum interest compounded, or payable every six months, January and July.

CALL AND GET ONE OF OUR

1909 Farmer Almanacs

which is filled with useful information, and at the same time, see how we have inproved our building, both inside and out, and made it an up-to-date instution, both in appearance and method of doing business.

WE ARE A STATE DEPOSITORY

WE ARE PROTECTED BY BURGLARY INSURANCE

Small accounts receive the same consideration as larger ones, and we cordially invite all, no matter how small the deposit to open an account with us.

ALDAY CLEMENTS, PRESIDENT. MARION DEK. SMITH, VICE-PRESIDENT.

ALLAN A. HARRIS, CASHIER.

BOARD OF DIRECTORS

ALDAY CLEMENTS, MARION DEK. SMITH, CHARLES T. WESTCOTT, JAMES S. HARRIS, EDWIN S. VALLIANT, SAMUEL VANNORT, JAMES W. CHAPMAN, TILGHMAN SHAFER, WILLIAM W. BECK, CURTIS E. CRANE, ELMER E. LEARY, CHARLES H. PRICE, JAMES T. DIXON, WILLIAM B. USILTON, JR.

A GOOD RESOLUTION

Therefore be it RESOLVED, That I will now and hereafter save all the money I honestly and reasonably can, and deposit it in

THE KENT COUNTY SAVINGS BANK

CHESTERTOWN, MD.

It Will Pay You to Send Today For

Bolgiano's

NEW CATALOGUE

"Its Worth Having"

W. S. & A. M. CULP

Chestertown, Md.

CONTRACTORS AND BUILDERS

DEALERS IN

Lumber Coal Mill-Work

—AND—

Builders Supplies

Amatite Roofing

Not an imitation or counterfeit. A genuine natural protection from the elements. Owing to inquiries from our customers for a thoroughly reliable, reasonable-priced roofing, we have made arrangements to supply an article that has no superior. A rigid investigation was made as we felt our word could not be given to the trade until thoroughly satisfied the roofing would support the confidence in every way. This roofing is suitable for any climate, steep or flat roofs. Get a sample of this roofing.

ALL KINDS OF BUILDING PAPER, TAR FELT AND ASBESTESES IN STOCK.

Give us an opportunity to estimate on your work. We furnish everything in the building line from the smallest article to a completed building as we are practical builders and have a large force of men.

Phone No. 5.

W. S. & A. M. CULP

Chestertown, Md.

NEW BUTCHER SHOP.

We have purchased the butcher business in Chestertown of GEORGE Z. ROLAND and ask the public for a share of their patronage. We have with us Mr. Tylden Hadaway who has been with Mr. Roland for the past four years. We will guarantee satisfaction.

D. W. HADAWAY & SONS, Successors to Geo. Z. Roland.

d26-4t

THE Winter Season

Is upon us. Every one has some need, not yet supplied to tide him over the worst weather. We can supply any or all, perhaps yours are in the following list:

Underwear from 39c to $1.25 each.

Stockings for Men, Women and Children, 10c, 15c, 25c, 35c, 50c.

The finest and best guaranteed Stockings in Chestertown for men, will wear six months or new ones, 6 PAIRS FOR $1.00

Hats from 50c to $3.50.

The latest Neckwear, Collars, Cuffs and Shirts.

Rubbers, Arctics, Rubber Boots. This seasons new stock.

Men, Women and Children's Shoes

"COMFORTABLE"

"RELIABLE"

"DURABLE"

All leathers—all prices.

JAS. H. SHUSTER

Chestertown, Md.

FEED FAIRFIELD'S POWDERED BLOOD TONICS

A SEPARATE PREPARATION FOR HORSE, COW, HOG AND POULTRY

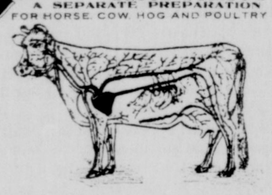

FAIRFIELD'S MILK PRODUCER

THE dangerous "Foot and Mouth Disease" among Cattle is now under control. The danger of infection is by no means over. Fairfield's Blood Tonic and Milk Producer for Cattle only, protects Cattle from contracting disease of any kind. Germs multiply only in impure blood. Keep the blood pure and your cattle will be immune. Fairfield's Blood Tonic for Cattle only, purifies the blood and increases the quality and quantity of the milk.

The Fairfield Blood Tonics are separate preparations, each compounded to meet the peculiar requirements of each kind of animal.

The Fairfield Preparations are sold under written guarantee by

A. COHEN, SANDY BOTTOM, MD

DAVIS & SATTERFELD, CHESTERTOWN, MD

n28.

SHAREHOLDERS' MEETINGS.

Notice is hereby given that the Shareholders of the Kent Building and Loan Company will hold their annual meeting at the Court House, Chestertown, on Monday, January 11, 1908, at 7.30 p. m. By order

J. W. RUSSELL, Sec'y.

d26 tf

TWO MILLS FOR RENT OR SALE.

The Plummer Mill near Still Pond and the Moffett Mill near Galena are for rent, and unless sold in three weeks, both are for rent for the year 1909. Apply to

WM. M. SLAY, Att'y.

j2 tf

THE

Millington Bank OF MARYLAND.

SUCCESSOR TO THE MILLINGTON BANK.

Offers its patrons as liberal terms as is consistent with prudent and sound banking. Its SAVINGS DEPARTMENT PAYS 3 PER CENT. per annum on deposits therein. Small accounts received and given the same attention as larger ones. We ask a share of your business.

JOHN P. AHERN, PRESIDENT.

ISAAC GIBBS, VICE-PRESIDENT.

JOSEPH MALLALIEU, CASHIER.

DIRECTORS:

John P. Ahern, Isaac Gibbs, John S. Newnam, R. Wesley Moffett, Spencer Merrick, Joseph Mallalieu, John H. Weist, Henry Tonkin, R. Bruce Massey, R. F. Powell, E. H. Taylor.

THOS. B. KILBOURN, Fairlee, is offering 35 cents FOR EGGS next Wednesday.

R. F. PARKS & SON will pay 34 cents FOR EGGS on next Tuesday.

BABY GRAND PIANO.

FOR SALE AT A SACRIFICE.

Apply

j16-2t NEWS OFFICE.

CARD OF THANKS.

I take this means of thanking the friends for their help and kindness to me in time of recent trouble and bereavement.

MRS. LYDIA S. JOINER.

NOTICE TO PUBLIC.

The Hardware business heretofore conducted by the late J. K. ALDRIDGE will be continued on the same basis as heretofore until a purchaser or purchasers are found for the business. Your trade is solicited.

HOPE H. BARROLL, Executor.

j9-tf.

NOTICE.

MODERN WOODMEN OF AMERICA!

There are strangers in the forest and Woodmen are urgently requested to be present at the Camp Room, Fraternal Hall, THURSDAY NIGHT, JANUARY 28th, at 7 o'clock, as there is important business to be transacted.

T. G. WROTH, CONSUL.

J. W. BARNES, Clerk. jan16-2t

CAUTION.

ALL PERSONS are hereby forewarned against trapping or gunning upon the marsh, shore or lands of the undersigned, with dog, gun or otherwise, as we shall enforce the law against all offenders.

JAMES BRAMBLE, WILLIAM CLARK.

j9-3t

WANTED.

A HUSTLER for a position in his own town who can invest from $250 to $500. Full particulars upon request. State fully, your age, whether married or single, and your occupation for the past five years. P. O. Box No. 563, Wilmington, Del. j9-2t

OYSTERS. OYSTERS.

For sale at Crumpton by the gallon or bushel. Low rates to suppers and traders. Mail orders promptly filled.

Address

HICKS TRAVERS, or GEO. H. BRINSFIELD, Crumpton.

jan9-3t*

WANTED.

100 to 150 TURKEYS weekly, all winter. See me before you sell. Highest cash price for eggs all the time. Address—

A. H. COVEY, Pomona, Md.

d26-3t*

MONEY TO LOAN.

MONEY TO LOAN ON REAL ESTATE security only.

d21-tf JOHN D. URIE, ATTORNEY-AT-LAW.

FARMS FOR SALE.

I have 25 Farms for sale, from $2,600 to $30,000. If you are thinking of buying a farm see me for bargains.

S. C. SKINNER, Chestertown Md.

d19-1m

WATER BOARD MEETING.

In compliance with the New Corporation Act, notice is hereby given that a public meeting of the Chestertown Water Board will be held at the office of the President of said board, on FRIDAY EVENING, January 22, 1909, at 6:30 o'clock, to transact any business that may be presented. By order,

J. D. BACCHUS, President.

T. D. BOWERS, Secretary. j9-2t

FARMS FOR SALE

Wicomico Co.; 70 A. good buildings	$ 800
Calvert Co.; 60 A. fruit and poultry	950
St. Mary's Co.; 100 A. plenty buildings	1,000
Wicomico Co.; 160 A. good buildings	1,400
St. Mary's Co.; 250 A. 1½ million feet pine	3,000
Charles Co.; 340 A. near R. R.	2,100
Prince George's Co.; 120 A. good house	2,750
Talbot Co.; 100 A. plenty fruit	3,000
St. Mary's Co.; 400 A. on Patuxent	5,000
Kent Co.; 180 A. good land	5,000
Queen Anne's Co.; 200 A. water front	11,500
Harford C.; 260 A. fine dwelling	12,000

FIDELITY REALTY SYNDICATE, Baltimore, Maryland.

j16-1yr.

Turner & Son

Betterton, Md.

Lumber & Building Supplies

On hand at this time a very complete stock of lumber, well manufactured and kiln dried. Two large cargoes recently arrived from one of the largest Southern mills. We invite your inspection both as to quality and prices.

Hard and Soft Coal

Full supply—nut and stove sizes and good vein Soft Coal. (All coal payable in 30 days.)

Fishermen's Supplies!

of every description at reasonable prices.

Turner & Son

Betterton, Md.

Clover Seed!

We will sell Fancy Clover Seed this season as heretofore.

The market is weak, with an unusual large crop of good seed and every indication points to the lowest markets on Fancy Seed we have ever known.

The seed market is like the hay markets, somewhat over-stocked.

Don't buy until you are ready and then get our low prices on the best Seed.

WM. MEDDERS & CO., Still Pond.

GAS PLANT FOR CHESTERTOWN.

The Town Commissioners, of Chestertown, have entered into an agreement with W. W. Hess, Esq., of Philadelphia, for the installation of a gas plant here. The legal papers have been drawn and a forfeit of $500 required in case the plant is not installed. Mr Hess stated to the NEWS man that he hoped to begin work by the first of April and to have same ready for use within eighteen months. Mr. Hess installed plants in Salisbury, Havre de Grace and other places and does not ask a cent from our people. He estimates that it will require about $25,000 to put a plant here. The gas will be used principally for cooking purposes.

SAVINGS BANK ELECTS PRESIDENT

Mr. Milbourn A. Toulson, The Well Known Druggist, Elected to Fill Vacancy Caused by Death of Mr. John K. Aldridge.

At a well-attended meeting of the directors of the Kent County Savings Bank Wednesday Mr. Milbourn A. Toulson was unanimously elected President to fill the vacancy caused by the death of Mr. John K. Aldridge, and Mr. Fred. G. Usilton was unanimously elected Vice-President.

Mr. Toulson is too well known to require any introduction from us. Born in Worton in 1854, graduated in pharmacy in 1876, he began business in Chestertown in 1878 since which time by patience, industry and honesty he has built up a lucrative and extensive business and no man stands higher in this community. He is a man of kind heart and high character and will give to the bank all the attention which the position requires. He was one of the organizers of the institution and has been vice-president for 15 years. He is succeeded as vice-president by Fred. G. Usilton, senior editor of the KENT NEWS.

The Kent County Savings Bank was the first to pay interest on deposits in this community and has paid out annually thousands of dollars on the savings of the citizens and children of Kent county. Last week the usual semi-annual dividend of 4 per cent. was declared, and besides having a surplus of $20,000 equal to its capital, has a fund of $11,000 in undivided profits. This not only increases the stock to double par but makes the institution stronger than any time since its organization. The directors and officers are naturally being congratulated on what they, with the friends of the bank, have accomplished.

The directors are: Milbourn A. Toulson, James H. Baker, J. Edw. Hurlock, Jefferson D. Bacchus, John D. Urie, Lewin W. Wickes, Wm. F. Russell, Dr. G. Irving Barwick, Fred. G. Usilton, Charles S. Smith, James A. Casey. Cashier, Wm. F. Russell; teller, Thomas W. Perkins; book-keeper, J. Raymond Simpers.

Plans are being made for the erection of an up-to-date bank building this year.

LOOK HERE!

You Want To Read This!

The ladies of the town will hold a Fireman's Carnival, in Stam's Hall, on the 26th, 27th and 28th of this month. The cause is most worthy—but just cast your eye over this list of attractions:

The first two evenings ten cents admits you to the hall and to a delightful entertainment. Then there will be a grand march of the helpers, all in costume, and worth seeing, I guess! And the booths!! They'll be perfectly wonful! Such a collection of fancy articles as you never before beheld and a stunning booth.

And just wait till you see the Candy Booth—entirely unique—and the best candy ever! And on that apron and handkerchief booth! It will be a dream of beauty, with most useful contents. And the cake booth will be so attractive you'll *have* to buy cake.

Then that darling Country Store! You'll just revel in it and find something new every minute. Now, don't the Colonial Villa sound good? It's going to look good, too, and you'll find good things to eat inside. When you get too warm there'll be an ice-cream parlor—just lovely, too.

And when you want a good laugh, drop in and see that marvelous acrobatic fly! And don't forget to take a grab—only five cents—and you draw a prize every time.

Well, isn't it lovely! On the third evening a supper will be served, with everything good to eat—turkey, pig, goose, duck, oysters, ham, chicken salad—a dollar's worth for fifty cents.

Do you believe now it is going to be wonderful? Just come and look and buy.

The biggest thing ever held in Chestertown!

NOTICE TO SCHOOL TRUSTEES.

School trustees are hereby notified than an act passed by the General Assembly of Maryland makes it unlawful for all school officials to sell to their respective schools, at a profit, any goods whatsoever.

By order of the Board,

MILTON MELVIN, Secretary.

2jan-3t