msa_sc2901_scm1627-0858 ©Maryland State Archives

Kent News.

VOL. 70. CHESTERTOWN, MD., SATURDAY, JANUARY 30, 1909 NO. 34

first place

Is the enviable position we hold in this Wedding-Suit-Selling Race. Perhaps we give more attention to this particular selling than is usual among clothiers and are only justly rewarded in our greater number of sales.

wedding suits

In all the correct materials and perfect a fit guaranteed in every instance—price right.

We give the same attention to the selection of Ties, Gloves. Collars, etc., and you can feel reasonably assured that when you get it here—it is right.

reduction sale

of WINTER GOODS commences NEXT WEEK

j. d. lucas

DAVIS & SATTERFIELD

Cross Street, CHESTERTOWN, MD

Clover Seed

Let us book your order now for delivery later, and protect you from any advance in price. We handle standard qualities of all kinds Field Seeds.

Manure SPREADERS

If you want to be sure of having grass this year and an increased hay crop, use a "Corn King" Manure Spreader and top dress your wheat and mowing field. A postal card will bring our catalog to you.

DAVIS & SATTERFIELD

Cross Street, CHESTERTOWN, MD

HARRY L. BOYD,

FIRE INSURANCE.
—NEWS BUILDING—

n20-1yr. CHESTERTOWN, MD.

JOSEPH N. WHEATLEY & CO.

INSURANCE.
CHESTERTOWN, MD.

Book-Keeping

Deposit your money in THIS BANK and pay your bills with checks, and we keep an accurate account of it for you.

The checks will furnish you a receipt for all funds used, and in addition you will know HOW, WHEN and WHERE your money went, and the purposes for which it was spent.

THE KENT COUNTY SAVINGS BANK

CHESTERTOWN, MD.

THE

CHESTERTOWN BANK OF MARYLAND

There Is No Better Place

for your extra money than our

Savings Department

where it will earn you 3% per annum interest compounded, or payable every six months, January and July.

CALL AND GET ONE OF OUR

1909 Farmer Almanacs

which is filled with useful information, and at the same time, see how we have inproved our building, both inside and out, and made it an up-to-date instution, both in appearance and method of doing business.

WE ARE A STATE DEPOSITORY

WE ARE PROTECTED BY BURGLARY INSURANCE

Small accounts receive the same consideration as larger ones, and we cordially invite all, no matter how small the deposit to open an account with us.

ALDAY CLEMENTS, PRESIDENT. MARION DEK. SMITH, VICE-PRESIDENT.

ALLAN A. HARRIS, CASHIER.

BOARD OF DIRECTORS

ALDAY CLEMENTS, MARION DEK. SMITH, CHARLES T. WESTCOTT, JAMES S. HARRIS, EDWIN S. VALLIANT, SAMUEL VANNORT, JAMES W. CHAPMAN, TILGHMAN SHAFER, WILLIAM W. BECK, CURTIS E. CRANE, ELMER E. LEARY, CHARLES H. PRICE, JAMES T. DIXON, WILLIAM B. USILTON, JR.

GREAT DROP IN THE PRICE BUT NO CHANGE IN THE HIGH QUALITY OF

GOLD CLOVER SEED

If your Merchant can't supply you with BOLGIANO'S GENUINE "GOLD BRAND" and don't accept a substitute. You will be the looser if you do. Write us how much you need and will tell you where you can get it. "GOLD" is printed near the mouth of each bag, and we have it copyrighted by the UNITED STATES GOVERNMENT.

J. BOLGIANO & SON, Baltimore, Md.
Gentlemen—The Red Clover Seed I bought from you last Spring was the best I ever saw; I believe every grain grew and made a stalk. It was marked "GOLD" true to name in all that word implies. Yours very truly,
C. L. STEEL, Perry County, Pa.

BEAUTIFUL NEW 1909 CATALOG FREE.

J. BOLGIANO & SON,
ESTABLISHED FOR 91 YEARS
Pratt, Light & Ellicott Sts., Balto., Md.

W.S. & A.M. CULP
CONTRACTORS AND BUILDERS
CHESTERTOWN, - MARYLAND

Lumber

COAL,
MILL WORK,
BUILDERS' SUPPLIES,
AND
AMATITE ROOFING

W.S. & A.M. CULP
CONTRACTORS AND BUILDERS
CHESTERTOWN, - MARYLAND

FEED FAIRFIELD'S BLOOD TONICS POWDERED
A SEPARATE PREPARATION
FOR HORSE, COW, HOG AND POULTRY

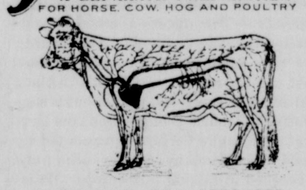

FAIRFIELD'S MILK PRODUCER

THE dangerous "Foot and Mouth Disease" among Cattle is now under control. The danger of infection is by no means over. Fairfield's Blood Tonic and Milk Producer for Cattle only, protects Cattle from contracting disease of any kind. Germs multiply only in impure blood. Keep the blood pure and your cattle wil be immune. Fairfield's Blood Tonic for Cattle only, purifies the blood and increases the quality and quantity of the milk.

The Fairfield Blood Tonics are separate preparations, each compounded to meet the peculiar requirements of each kind of animal.

The Fairfield Preparations are sold under written guarantee by

A. COHEN, SANDY BOTTOM, MD
DAVIS & SATTERFELD, CHESTERTOWN, MD

n28.

"Sale"

In order that ours may be an exclusive "SHOE STORE," we hereby announce our intention to close out all of our FURNISHINGS, HATS and CAPS at greatly reduced prices. These bargains are offered you now—before the real winter weather has begun—now when you need them. The articles and prices are as follows:

UNDERWEAR, SHIRTS AND DRAWERS.

50c ones for ... 39c
$1.00 ones for ... 79c
$1.25 ones for ... 98c

CAPS.

25c ones for ... 19c
50c ones for ... 39c

FINE TOP SHIRTS.

50c ones for ... 39c
$1.00 ones for ... 79c
$1.25 ones for ... 89c

HATS.
Soft and Stiff, Latest Styles.

$1.00 ones for ... 75c
$1.50 ones for ... $1.12
$2.00 ones for ... $1.48
$2.50 ones for ... $1.88
$3.50 ones for ... $2.63

COLLARS.

The Best Arrow Brand, sold everywhere at 15c, or 2 for 25c; sale price ... 9c each

GLOVES.

50c ones for ... 39c
$1.00 ones for ... 79c
$1.25 ones for ... 89c
$1.50 ones for ... $1.12

SUSPENDERS.

25c ones for ... 19c
50c ones for ... 35c

NECKTIES.

25c ones for ... 19c
50c ones for ... 39c

SHOE SPECIALS.

Lot No. 1—Women's Pat. Leather and Gun Metal Calf, button and lace, sizes 2½ to 6, width B. C. D, $3.50 quality; to close $2 69

Lot No. 2—Men's Box Calf Blucher, all solid leather, regular price $2.00; close out price ... $1.69

Lot No. 3—Women's Gun Metal Calf, button and lace, narrow or broad toe, bargain, worth $2.00; sale price ... $1.69

JAMES H. SHUSTER
CHESTERTOWN, MARYLAND.

Turner & Son
Betterton, Md.

LUMBER and BUILDING MATERIALS
OF ALL KINDS

THE AMERICAN WOVEN WIRE FENCE.

We are now booking orders for Spring delivery and solicit your order.

The Thomsen Chemical Co.'s
SPRAYING MATERIALS
CONCENTRATED LIME
Sulphur Solution (Orchard Brand)

95% SOLUBLE OIL

Read the Md. Agricultural College Bulletin whose experiment prove the success of these products.

Turner & Son
Betterton, Md.

TWO MILLS FOR RENT OR SALE

The Plummer Mill near Still Pond and the Moffett Mill near Galena are for rent, and unless sold in three weeks, both are for rent for the year 1909. Apply to

j9-tf WM. M. SLAY, Att'y.

THE

Millington Bank OF MARYLAND.

SUCCESSOR TO THE MILLINGTON BANK.

Offers its patrons as liberal terms as is consistent with prudent and sound banking. Its SAVINGS DEPARTMENT PAYS 3 PER CENT. per annum on deposits therein. Small accounts received and given the same attention as larger ones. We ask a share of your business.

JOHN P. AHERN, PRESIDENT.
ISAAC GIBBS, VICE-PRESIDENT.
JOSEPH MALLALIEU, CASHIER.

DIRECTORS:

John P. Ahern, Isaac Gibbs, John S. Newnam, R. Wesley Moffett, Spencer Merrick, Joseph Mallalieu, John H. Weist, Henry Tonkin, R. Bruce Massey, R. F. Powell, E. H. Taylor.

LET YOUR DIMES IMPERSONATE QUARTERS AND YOUR DOLLARS DO DOUBLE DUTY

OUR OFFERINGS BELOW SPELL

OPPORTUNITY

TO EVERY THRIFTY MAN

50c "High Rock" Fleeced Shirts, only ... 39c
50c "High Rock" Fleeced Drawers, only ... 39c
43c Fleeced Lined Shirts for only ... 35c
43c Fleeced Lined Drawers for only ... 35c
$1.00 Monarch Top Shirts for only ... 79c
$1.00 Eclipse Top Shirts for only ... 79c

The above does not include white or pleated bossom shirts.

15c Black or Fancy Hose for only ... 12½c
12½c Black or Fancy Hose for only ... 9c

3 Pairs for 25c.

$1.25 Black Stiff Hats. Special Price ... 98c
$1.50 Black Stiff Hats. Special Price ... $1.19
$2.50 Black Stiff Hat. Special Price ... $1.98
$1.25 Soft Telescope Hat. Special Price ... 98c
$1.50 Soft Telescope Hats. Special Price ... $1.25
$1.00 Roll Neck Sweaters. Special Price ... 50c
50c Roll Neck Sweaters. Special Price ... 25c
$4.06 Calf Skin Shoe. Special Price ... 3.19
$3.00 Russia Calf Shoe. Special Price ... 2.59
50c Boys' Gloves. Our Special Price ... 35c

For the benefit of our country friends we will take Eggs in trade at the highest market price. Yours for business,

VANSANT & NEWSOME
Gents' Furnishers and Shoers
CHESTERTOWN, MARYLAND

The Boston Ladies Quartette
AT STAM'S OPERA HOUSE,
Wednesday Evening, Feb. 3rd, 1909,

MISS AMBEL E. BRADFORD, First Soprano and Accompanist
MISS MARGARET DANGTRY, Second Soprano and Violinist.
MISS ALZALEEN SAMPSON, First Alto and Manager.
MISS ELIZABETH I. GROSS, Second Alto and Reader.

Among the new features of the program are Duets in Spanish costume by Miss Bradford and Miss Sampson. Also a number specially arranged from the light opera "Pocahontas" by the Quartette.

Miss Gross, the talented young reader, is equally at home in humorous and pathetic numbers and Miss Langtry who has recently returned from Germany, will charm everyone with her brilliant and artistic violin solos.

Reserved seats can be secured in person or by mail at Stam's Drug Store for 50 cents.

This is positively one of the best concerts ever given in Chestertown.

This Quartette shows in Wilmington the night before and in Washington, D. C., the night after the Chestertown performance.

The Queen Esther Circle of Chestertown M. E Church will sell Caramels during the intermission.

We Repair Phonographs

We Know How — We Know How

We also have the new attachment to fit your machine to play both the 2 minute and Amberol 4 minute Record.

Rote's Jewelry Store, Chestertown

Market Price

Paid for Old and New Feathers, Antique Furniture, Old Brass Andirons, Old-Time Silver-Plated Ware.

Colonial Antique Co.
416 N. Paca St., Baltimore, Md
P.S.—Cash Paid for Old Metal. j16-tf

DR. S. K. MARSHALL
(Late of Baltimore City)
—DENTIST—
MILLINGTON, - MARYLAND.
Uses Pain Relief Extracting Teeth. j30 1yr

LEAVES A PARK TO FIFTH DISTRICT.

The will of the late Capt. C. A. Leary bequeaths to the people of the Fifth District of Kent county in fee simple two acres of land on the east side of the public road between Rock Hall and Leary's old store. It is deeded to County Commissioners in trust and is to be preserved perpetually for use of said people. No class to be excluded from use thereof so long as they obey the law and respect the rights of others. Said land to be so laid out as to give access to the public road.

The will also bequeaths the Shipyard and Ashpoint farms to his wife and daughter, also personalty. To Wesley Chapel M. P. Church, $150; Rock Hall M. E. Church, $150; $200 in trust for keeping lot in Wesley Chapel cemetery in order; his brother and deceased sister are also remembered by bequests; to Mary Maslin, daughter of Thos. and Susan Maslin, $150; to Madge Crawford, daughter of Julia Crawford, $100. Mr. Isaac L. Leary is made executor by the will, but he has resigned in favor of Mr. Elmer E. Leary. The will was made Nov. 13, 1901.

EGGS.

Mr. Thomas B. Kilbourn will pay special prices for eggs next Wednesday. j23-1t

LOST.

A Small Open-Faced Silver WATCH was lost on Water Street, Chestertown, lately. Finder will please return to GEORGE BRICE.
j23-1t. Chestertown.

NOTICE TO PUBLIC.

The Hardware business heretofore conducted by the late J. K. ALDRIDGE will be continued on the same basis as heretofore until a purchaser or purchasers are found for the business. Your trade is solicited.
HOPE H. BARROLL, Executor.
j9-tf.

CAUTION.

ALL PERSONS are hereby forewarned against trapping or gunning upon the marsh, shore or lands of the undersigned, with dog, gun or otherwise, as we shall enforce the law against all offenders.
JAMES BRAMBLE, WILLIAM CLARK.
j9-3t

OYSTERS. OYSTERS.

For sale at Crumpton by the gallon or bushel. Low rates to suppers and traders. Mail orders promptly filled.
Address
HICKS TRAVERS, or GEO. H. BRINSFIELD.
jan9-3t* Crumpton.

FOR SALE.

30,000 ASPARAGUS CROWNS—Palmetto and Jumbo and other leading varieties.
Address
JOHN F. SHRIVER.
j30-3t* Chestertown, Md.

FOR SALE.

SIX-YEAR-OLD MARE, free driver, suitable for men. Also York Wagon.
J. WATERS RUSSELL.
j30-3t Chestertown, Md.

POULTRY AND EGGS WANTED.

I am paying cash for POULTRY and strictly FRESH EGGS.
NORMAN G. JOHNSTON.
j23-3t* Still Pond, Md

MONEY TO LOAN.

MONEY TO LOAN ON REAL ESTATE security only.
d21-tf JOHN D. URIE, ATTORNEY-AT-LAW.

FOR SALE.

One 17½ horse-power 3 Cylinder Ferro Marine Motor, 2 cycle jump spark. No piece of machinery ever ran smoother. For sale at a bargain.

One 2½ Hubbard make and break 2 cycle motor, complete outfit, in good running order. $50.00.

One Runabout Launch with or without motor, new, built of white cedar, 20 ft. x 4 ft. 6 in., will make 10 miles per hour with 4 horse-power engine.
LOUIS K. STAM.
23-3t Chestertown, Md.

GRAND
Bargain Entertainment
THE RAINBOW DRILL
CANTATA:
"Quarrel Among The Flowers"
A GREAT MINSTREL SHOW
WILL BE GIVEN AT
STAM'S HALL, TONIGHT
SATURDAY, JANUARY 30, 1909
FOR BENEFIT OF VOLUNTEER FIRE CO.
ADMISSION 25 CENTS, including a seat

Opera House
One Night Only
Thursday February 4, '09

GUY BROS MINSTRELS

GEO. R. GUY, MANAGER.

30—NEW MINSTREL MEN—30
SILVER CORNET BAND.
PARADE AT NOON.

LAUGH YOUR HEAD OFF.
CONCERT AT 7.30.

PRICES 50c, 75c.
Seats on sale at Stam's Drug Store.

FARMS FOR SALE

Wicomico Co.; 70 A. good buildings	$ 800
Calvert Co.; 60 A. fruit and poultry	950
St. Mary's Co.; 100 A. plenty buildings	1,000
Wicomico Co.; 160 A. good buildings	1,400
St. Mary's Co.; 250 A. 1½ million feet pine	3,000
Charles Co.; 340 A. near R. R.	2,100
Prince George's Co.; 120 A. good house	2,750
Talbot Co.; 100 A. plenty fruit	3,000
St. Mary's Co.; 400 A. on Patuxent	5,000
Kent Co.; 180 A. good land	5,000
Queen Anne's Co.; 200 A. water front	11,500
Harford Co.; 260 A. fine dwelling	12,000

FIDELITY REALTY SYNDICATE.
j16-1yr. Baltimore, Maryland.