msa_sc2901_scm1627-0956 ©Maryland State Archives

Kent News.

VOL. 70. CHESTERTOWN, MD., SATURDAY, APRIL 24, 1909. NO. 49

Spring Suits

OUR LINE is complete. The word "Pelham" on a suit is mark of satisfaction, both in fit and service.

Hats, Shirts

COLLARS, TIES, SUSPENDERS, etc., the best are here, prices right.

J. D. Lucas

Corn Planters

"SUPERIOR"
"BLACK HAWK"

Both are sold on their merits.

Either Edge Drop or Flat Drop by a simple change of the plates.

The best Fertilizer attachment on any planter made, and this is no exaggeration.

JUST A FEW WORDS ABOUT

American Fence

It is the fence that for the past ten years has protected the crops and stock of this country. It is the fence that is purchased and used by nine-tenths of the farmers to-day, and it will remain the choice of every careful thinking man who desires protection now and for the future in a fence that "actually fences."

WE GRIND "PLOW SHARES"

A number of people have tried it and it seems to be alright. Better bring in all those old shares you have laying around the barn and let us grind them. We only charge 10 cents each.

Davis & Satterfield,
CHESTERTOWN, MD.

HARRY L. BOYD,
FIRE INSURANCE.
—NEWS BUILDING—
n20-1yr. CHESTERTOWN, MD.

JOSEPH N. WHEATLEY & CO.
INSURANCE.
CHESTERTOWN, MD.

Cock-a-Doodle Doo

WE just can't help crowing about our Spring lines. There's nothing in town to touch 'em.

Spring Hats, Spring Ties, Spring Shirts, Spring Underwear, Spring Hosiery, Spring Shoes, and Spring Suits Made-to-Order.

SPRING SHIRTS, 50c

This line of Spring Shirts are simply beautiful, made in all the new rich shades such as, tans, greens and blues, with stripes and figures, coat cut and regular cut, and they are real 50c values.

MONARCH SHIRTS

Are a known quantity. The patterns and shades are delightfully harmonious, made with laundred attached and detached cuffs, coat cut or regular. Price, $1.00.

CLUETT SHIRTS

Standard materials only, finest quality madras and French percales, coat cut, attached laundred cuffs, light and dark grounds, stripes and figures, a broad range of fashionable correct patterns, every shirt cut full and roomy, all improvements known to shirtcraft, perfect fitting. Price, $1.50.

SPRING SHOES

We haven't space here to describe them but you can take our word for it. "They are Beauties" for men and boys.

Price, $1.25 to $4.00

Vansant & Newsome,
Gent's Furnishers and Shoers,
CHESTERTOWN, MD,

TAKE TIME TO

READ

IT WILL pay you to do so. LOFLAND & CULP, the Hardwaremen, have now for your inspection a full line of—

- Asparagus Bunchers, Twine, Raffia and Chisels.
- Garden Plows and Cultivators.
- Philadelphia, Sylvan and Volunteer Mowers—all sizes.
- "Insurance Gasoline Stoves, safe, durable and cleanly.
- Blue Flame Wick and Wickless Oil Stoves.
- Screen Doors, Window Screens and Fly Wire.
- Poultry Netting, Barbed Plain Fence Wire.
- The "Wiard" Plow is King. We also handle the Roland and Oliver Plows and Repairs.
- Headquarters for the Adriance "Plymoth" Binder Twine the best make.
- Our sales on Harness, Collars, Bridles, etc., have been very gratifying indeed.
- Baseball, Goods are going.
- Roofing and Spouting a specialty.

Lofland & Culp,
CHESTERTOWN, MARYLAND

SEE ROTE
about all Watch
. . Troubles . .

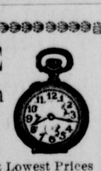

Most Satisfactory Work at Lowest Prices
—GIVE US A TRIAL—
ROTE'S JEWELRY STORE,
CHESTERTOWN, MD.

SPECIAL HORSE COLLAR SALE

Having overstocked ourselves with good quality Horse Collars for this Spring we are going to make the following reductions for the next two weeks.

$2.50 Collars at.....$2.25
$2.25 Collars at.....$1.98
$1.50 Collars at.....$1.39

FOR CASH ONLY.

H. R. GRAHAM & BRO.,
CHESTERTOWN, MD.

Market Price

Paid for Old and New Feathers, Antique Furniture, Old Brass Andirons, Old-Time Silver-Plated Ware.

Colonial Antique Co.
416 N. Paca St., Baltimore, Md
P.S.—Cash Paid for Old Metal. j16-tf

Give Credit to Whom Credit Is Due!

THE KENT COUNTY SAVINGS BANK was the first bank in this community ever known to pay interest on deposits.

It began business on July 1, 1893, and paid interest semi-annually to men, women and children for nearly six years before any other bank in Kent County ever offered to do so.

The Kent County Savings Bank

CHESTERTOWN, MD.

CREATING A RESERVE

IS WHAT all business men strive to do, and if you will start an account in our SAVINGS DEPARTMENT where your money earns you 3 per cent. per annum interest compounded semi-annual you will be surprised to see how it will grow.

HAVE YOU ONE OF OUR 1909 FARMER ALMANACS which is filled with useful information. We will be only too glad to supply you if you will kindly advise us.

ALDAY CLEMENTS, PRESIDENT. MARION DEK. SMITH, VICE-PRESIDENT.

ALLAN A. HARRIS, CASHIER.

BOARD OF DIRECTORS

ALDAY CLEMENTS, MARION DEK. SMITH, CHARLES T. WESTCOTT, JAMES S. HARRIS, EDWIN S. VALLIANT, SAMUEL VANNORT, JAMES W. CHAPMAN, TILGHMAN SHAFER, WILLIAM W. BECK, CURTIS E. CRANE, ELMER E. LEARY, CHARLES H. PRICE, JAMES T. DIXON, WILLIAM B. USILTON, JR.

The Chestertown Bank of Maryland, CHESTERTOWN, MD.

BOLGIANO'S RECLEANED

COW PEAS

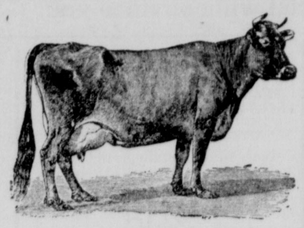

WILL MAKE YOU RICH.

Sow them for hay crops—for forage crops after grain crops—on vacant land. Put Cow Peas in every available piece of land you have. They will wonderfully increase the value and productiveness of your entire farm. We strongly recommend the sowing of Mixed Cow Peas. They are composed of Blacks, Whip-poor-wills, Clays and Ect. The upright growing varieties will hold up the vining varieties and will produce much better crops of vines and larger amount of forage.

J. Bolgiano & Son, Baltimore, Md.

The Agricultural Department at Washington referred me to you for Alfalfa, Cow Peas and Irish Cobbler Potatoes.

E. L. DUYCHINCK, Cecil county, Md.

We are headquarters for Cow Peas. If your merchant can't supply you with Bolgiano's Recleaned Cow Peas write to us. We will tell you where you can get them.

J. BOLGIANO & SON,
Baltimore's Greatest Seed House,
LIGHT, PRATT AND ELLICOTT STREETS,
BALTIMORE, MD.

W.S. & A.M. CULP
CHESTERTOWN, - MARYLAND

A dollar spent at home will come back to you.

Lumber
Mill Work
Cement, Lime
Roofing
Builders Supplies

We are receiving shipments of Lumber from the South, and you need not go from home We will give you attractive prices.

W.S. & A.M. CULP
CHESTERTOWN, - MARYLAND

FEED FAIRFIELD'S BLOOD TONICS POWDERED
A SEPARATE PREPARATION
FOR HORSE, COW, HOG AND POULTRY

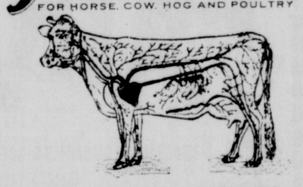

FAIRFIELD'S MILK PRODUCER

THE dangerous "Foot and Mouth Disease" among Cattle is now under control. The danger of infection is by no means over. Fairfield's Blood Tonic and Milk Producer for Cattle only, protects Cattle from contracting disease of any kind. Germs multiply only in impure blood. Keep the blood pure and your cattle will be immune. Fairfield's Blood Tonic for Cattle only, purifies the blood and increases the quality and quantity of the milk.

The Fairfield Blood Tonics are separate preparations, each compounded to meet the peculiar requirements of each kind of animal.

The Fairfield Preparations are sold under written guarantee by

DAVIS & SATTERFIELD, Chestertown, Md.
HAGUE & HACKETT, Still Pond, Md.
A. COHEN, Sandy Bottom, Md.
J. W. IVENS, Worton, Md.
W. E. B. FAITHFUL, Church Hill, Md.

MONEY TO LOAN.

MONEY TO LOAN ON REAL ESTATE security only.
d21-tf JOHN D. URIE, ATTORNEY-AT-LAW.

Children

with contented feet are a joy to every one.

ROMPING and laughing, instead of fretting and worrying, is the way children should be—and a child cannot be at its best with ill-fitting shoes. We pay very particular attention to the fitting of the very tiniest tot and see to it that the fitting of every pair of shoes is done correctly, insuring both comfort and pleasure.

We have an almost unlimited stock of Children's Shoes. The price starts at 25c for soft soled shoes and ends at $2.50, but plenty of prices in between.

All our Spring Styles are in for Women and Men, too. Call and examine them.

"REMEMBER"
They Cost Less

Jas. H. Shuster

THE SHOE MERCHANT
CHESTERTOWN, MARYLAND

Little Easter Hams
at 14c lb.

Carefully selected especially for Easter trade. Weight 9 to 10 lbs. All government inspected.

Try one! Everybody eats ham and eggs for Easter.

Bring us your eggs. Highest cash or trade price.

HUDSON'S GROCERY AND DRUG STORE
. . . UP-TOWN . . .

FARMS FOR SALE

Wicomico Co.; 70 A. good buildings	$ 800
Calvert Co.; 60 A. fruit and poultry	950
St. Mary's Co.; 100 A. plenty buildings	1,000
Wicomico Co.; 160 A. good buildings	1,400
St. Mary's Co; 250 A. 1½ million feet pine	3,000
Charles Co.; 340 A. near R. R.	2,100
Prince George's Co.; 120 A. good house	2,750
Talbot Co.; 100 A. plenty fruit	3,000
St. Mary's Co.; 400 A. on Patuxent	5,000
Kent Co.; 180 A. good land	5,000
Queen Anne's Co.; 200 A. water front	11,500
Harford C.; 260 A. fine dwelling	12,000

FIDELITY REALTY SYNDICATE,
j16-1yr. Baltimore, Maryland.

FOR SALE.

A LAUNCH, log bottom built up; 22x5 feet, with 5-Horse Power, 2-Cycle, Ardmore Marine Gasoline Engine, in A1 condition. Also, a NEW 6-Horse Power Bauer's Marine Gasoline Engine. Either boat or engine can be purchased separate. Terms—good note, or cash.

CHARLES S. SMITH,
ap10-3t*. Chestertown, Md.

THE

Millington Bank OF MARYLAND.

SUCCESSOR TO THE MILLINGTON BANK.

Offers its patrons as liberal terms as is consistent with prudent and sound banking. Its SAVINGS DEPARTMENT PAYS 3 PER CENT. per annum on deposits therein. Small accounts received and given the same attention as larger ones. We ask a share of your business.

JOHN P. AHERN, PRESIDENT.
ISAAC GIBBS, VICE-PRESIDENT.
JOSEPH MALLALIEU, CASHIER.

DIRECTORS:

John P. Ahern, Isaac Gibbs, John S. Newnam, R. Wesley Moffett, Spencer Merrick, Joseph Mallalieu, John H. Weist, Henry Tonkin, R. Bruce Massey, R. F. Powell, E. H. Taylor.

OYSTER SUPPER.

The Ladies of Kesley Chapel, Broad Neck, will hold the last Oyster and Shad Supper of the season NEXT SATURDAY EVENING, May 1st. Everybody cordially invited to help us.

OYSTER AND SHAD SUPPER.

The Ladies of Mowbray Chapel will hold a Grand Supper on FRIDAY AND SATURDAY EVENINGS, April 30th and May 1st. The menu will include Oysters, Shad, &c.

LOST.

Monday afternoon, between Lankford and Swan Creek via Reese's Corner, a SILVER BELT BUCKLE, on pink belt. Reward.

W. M. KENLY,
ap24-2t. Swan Creek, Md.

FOR SALE CHEAP.

ONE SMALL SQUARE PIANO.

Apply to MRS. THOMAS BRADLEY,
ap24-2t. Still Pond, Md.

HERRING!

HERRING FOR SALE AT 25c A HUNDRED. Now is the time to salt them down.

PERCY RAWLEIGH,
1t. Chestertown, Md.

WANTED.

A SOBER, INDUSTRIOUS CLERK, with good reference. Apply to

S. E. KIRBY,
1t. Chestertown, Md.

FOR SALE.

ONE COMBINATION SPEED AND ROAD RUNABOUT, rubber tire, ball bearing steel wheels; 1 Cortland Top Buggy, 1 Set Harness, Kay Saddle. Apply to

A. L. SPARKS,
ap24. Chestertown, Md.

FARMS FOR SALE.

THIRTY GOOD KENT COUNTY FARMS, some level clay land farms and fronting Chester river. $80 per acre.

S. C. SKINNER,
a17-3t* Chestertown, Md.

ENGINE, BOILER AND FIXTURES FOR SALE.

I have for sale one 70-horse power Erie City Automatic Steam Engine, one 60-horse power return tubular boiler, complete with stack, front and grates; both in first-class condition.

Apply to
LOUIS K. WARREN,
a17-1m Cambridge, Md.

FOR SALE.

TWO NEW GASOLINE BOATS, one 28 ft. long, 7½ ft. beam; one 25 ft. long, 7 ft. beam.

Inquire to
S. E. DAWSON,
a17-1t Gratitude P. O. or Store.

LOOK! LOOK!

Send your Carriage in and have it painted by a COACH PAINTER. Will make them look like new.

☞ Shop at foot of Mill Street.

M. ELLWOOD BAKER,
ap10. Chestertown, Md.

MONEY TO LOAN.

MONEY TO LOAN ON MORTGAGE.

WM. M. SLAY,
a3-tf. Attorney

FOR RENT.

A FOUR-ROOM HOUSE IN STILL POND for rent. A good garden and fine well of water in yard. Nicely located.

ap24-3t. W. H. & A. M. BOWERS.

FOR SALE.

ONE BAY HORSE, 4 years old, good worker; ONE BLACK HORSE, 10 years old, good worker and fine driver.

GEORGE BECK,
ap24. Chestertown R. F. D. No. 4.

FOR SALE CHEAP.

FIVE-YEAR-OLD PONY, Runabout and Harness. Apply to

ap24-3t. KENT NEWS OFFICE.

FOR SALE.

A GOOD YOUNG HORSE, 4 years old this spring; will work anywhere and weighs about 1050 pounds. Also lot of good TIMOTHY HAY. Address

RICHARD C. LEAVERTON,
ap10-3t. Chestertown R. F. D. 3.

Turner & Son

Betterton, Md.

Dressed and Rough Hemlock and Cypress Pickets, for yard and garden fences.

Dressed and Rough Pail-rail, 2x3, 16 inches, Georgia and Cypress.

The American and Ellwood Garden and Poultry Wire Fences—all heights.

Turner & Son
Betterton, Md.

STYLISH RUNABOUTS!
$45.00 Specials for $39.00.
We carry a large line of Fine Runabouts and at right down prices—$12.50, $47.50, $50.00 upwards.
See our new Carriage Department, Terms made satisfactory.
MEDDERS & CO.