msa_sc2901_scm1627-0989 ©Maryland State Archives

DEATH'S DOINGS.

MRS. SOPHIA H. THOMAS.

Mrs. Sophia H. Thomas, wife of Alfred Thomas, well-known in Broad Neck, died at her home, 6 North Calhoun street, Baltimore, Saturday morning from paralysis. She is survived by one son, Mr. William A. Thomas, and four daughters, Mrs. M. E. Cosden, of Washington, D. C.; Mrs. C. K. Perkins, Mrs. Thomas Brindley and Miss Sadie Thomas. The funeral took place Monday morning at 10 o'clock from the home. Services conducted by Rev. G. W. Haddaway, pastor of the Starr Methodist Protestant Church.

The remains were brought to Chestertown Tuesday on the steamer Ford and interred in Chester cemetery by moonlight. In the absence of Dr. Little, her former pastor, Dr. L. E. Barrett conducted the services. Undertaker Chas. L. Dodd had charge. The pall bearers were Thomas Brindley, M. deK. Smith, W. Alfred Thomas, S. W. Brown, C. L. Dodd and George Walbert.

MISS ALICE OSBORNE.

The remains of Miss Alice Osborne who died in Baltimore on Sunday, were brought to town Tuesday via Tolchester and interred in Chester cemetery. She lived for many years in the family of H. W. Vickers, Esq. Rev. Father Healy conducted religious services and undertaker Charles L. Dodd was in charge of burial. The pall bearers were Harrison W. Vickers, Jr., Raymond Wilkins, Hynson Rogers, Harry Nichols, H. W. Vickers, Sr., and Prof. Neilson.

REV. GEORGE L. OTT.

The Rev. George L. Ott, formerly stationed in Chestertown, pastor of St. John's Roman Catholic Church of Newark and one of the best known priests of this diocese, died at 7.15 o'clock Monday evening at the Medico-Chirurgical Hospital, Philadelphia, with members of the family and the Very Rev. John A. Lyons, vicar-general of this diocese, at his bedside.

Father Ott, who was a native of Wilmington, where he has a large circle of friends, had been in failing health for some time, and he was under the care of a specialist at the hospital. He took a sudden change for the worse on Sunday night and the members of his family were summoned to his bedside.

Father Ott was educated at Mt. St. Mary's, Emmettsburg, Md., and at St. Mary's Seminary, Baltimore, where he was ordained by the late Bishop Curtis. He served in this diocese on the Eastern shore of Maryland in several parishes, but for the past fourteen years he had been pastor of St. John's Church, Newark, where he was respected and loved, not only by the members of his own flock but by all who knew him. He was very popular in Chestertown and his many friends here learn with regret of his demise.

The deceased was about forty-five years old, and his parents, Mr. and Mrs. George Ott live in Wilmington.

MRS. FRED B. HAYTER.

Mrs. Charlotte R. Hayter, an esteemed lady of Elkton, wife of Fred B. Hayter, died at Union hospital, Monday morning from a complication of diseases. She had been in poor health for some time and about two weeks ago was taken to the local hospital, where she was improving until Monday morning, when she suffered an internal hemorrhage which resulted in her death in a short while. The deceased was 39 years of age, and was a daughter of Mr. and Mrs. William H. Bolton, of Earlville.

She is survived by her husband, her parents, one brother, William Bolton, of Earlville, and four sisters:—Mrs. Scott Knight, of Massey's; Mrs. Harry Eisenhart, of Galena; Mrs. Charles Robinson and Mrs. Charles Peters, of Cecilton.

KATHERINE VIRGINIA PENNINGTON.

Katherine Virginia Pennington, familiarly known as "Jennie" to the thousands of customers at Thompson's Spa, 712 Chestnut street, Philadelphia, after twenty-one years of faithful and continuous service, died on Tuesday at the Jefferson Hospital at the age of 45, after an operation performed two weeks ago. Miss Pennington, whose kindliness of spirit was a by-word among the noon day lunchers, was originally from Kent. Mr. Thompson had the body taken to O. H. Bair's undertaking rooms, from which place it was taken to Golt Station, Kent county, Md., for burial Thursday. Interment was at Dulaney cemetery.

MRS. JOSEPH J. POGGI.

"Mrs. Alice Florence Poggi, aged 54 years, wife of Joseph J. Poggi and mother of architect C. Godfrey Poggi, died Friday afternoon, April 23rd, at her late residence, 233 Murray street. She had been in failing health about a year. Mrs. Poggi was born in Philadelphia and had been a resident of this city thirteen years. She was a daughter of the late Professor E. H. and Alice Gates Bard. Her father was a well-known instructor of music. Mrs. Poggi was herself a vocalist of recognized ability. She possessed a wonderfully sweet contralto voice, and for a number of years sang for a time in St. John's Episcopal, St. James' M. E. and the First Presbyterian Churches. She had not sung in public for seventeen years.

"Mrs. Poggi was a woman of strong Christiam character, and was always deeply interested in charitable objects. She was one of the originators of the Elizabeth, now "Egenolf Day Nursery." She was active in everything that could tend to better the conditions of those about her and nothing pleased her better than to be able to help those who were deserving of assistance and sympathy. She frequently visited the jail and by her presence and kind words tried to encourage the inmates to lead a better life.

"In addition to her husband, she is survived by two sons and one daughter: C. Godfrey Poggi, of this city; Edmund H. Poggi, of Wilkes-Barre, Pa., and Miss Helen F. Poggi, of this city. She also leaves a brother and a half-sister, Edmund F. Bard, of Erie, Kansas, and Mrs. Thos. W. Skirven, of Chestertown, Md. Funeral services conducted by the Rev. John R. Atkinson, of Trinity Episcopal Church, were held Tuesday afternoon, April 27th, at her late home."—Elizabeth (New Jersey) Daily Journal.

MRS. SARAH A. COLE.

Mrs. Sarah A. Cole, step-daughter of Joseph Guest, and sister to J. K. Brown, of Church Hill, and also sister to the wife of Wm. H. Lofland, oldest brother of Geo. D. Lofland, of Chestertown, died suddenly of heart failure at near the close of the sermon preached by Rev. Claybourn Philips of the M. P. Church at Dovel, Del., last Sunday evening, May 2nd. Her body was brought by train via Price's station to Church Hill and buried at the church cemetery at 2 P. M. Wednesday, May 5th. A large circle of friends paid their respects to this truly good lady. She was accompanied to church by her daughter, Mrs. Essie Clendaniel who is well-known here in Chestertown.

MISS MARY EMMA WRIGHT.

Miss Mary Emma Wright died at the home of her cousin, Dr. S. E. Ford, in Chestertown, on Tuesday night last. She had made her home with the doctor for several years. The deceased was born in New Jersey and was 62 years of age. She was a sister to Col. Samuel Wright, of Chestertown, and Mr. John M. Wright, the oil magnate, of California, is another brother. The funeral took place Thursday afternoon at 5 o'clock, Dr. Barrett officiating. Interment took place at North East, Cecil county. J. E. Ferguson, undertaker.

MRS. CHARLES THOMPSON.

Mrs. Charles Thompson, a most exemplary christian lady, died in Rock Hall Sunday night after a lingering illness of a complication of diseases which she bore with christian fortitude. The funeral service took place on Wednesday afternoon conducted by the pastor, Rev. Mr. Richardson. Casey had charge of the funeral.

HAVE you seen these beautiful hats at H. F. Jefferson's Ladies's store? If you see a Jefferson hat you know it is all right. Miss Kate Wheatley is in charge of the trimming department and her taste is equisite. Her sole purpose is to please.

A COMEDY OF TOYS

A Home Talent Production in Stam's Hall Hard to Excel, Benefit Town Improvement Association.

Greeted by a packed house and enthusiastic audience, "Bi-Bi," a comedy of toys given by the Town Improvement Association, Chestertown, and staged by Miss E. June Breimeier, of Central Entertainment Bureau, Harrisburg, Pa., proved a success in every particular Tuesday and Wednesday evenings. Just one week ago the participants begun practice and the admirable manner in which each part was portrayed is heartily commendable, and it is scarcely possible to give Miss Breimeier the credit she deserves for the successful manner in which she drilled the participants in so short a space of time. All of which proves that Chestertown has the best talent in the country, which, under the master hand of a Miss Breimeier, develop into artists.

"Bi-Bi" is a cute little play. The scene is laid in a toy shop where all the characters are dolls brought to life by smelling salts and each performing some interesting part. The cast of characters each of whom did finely was as follows:

Gluepot, The Toyman.....Prof. E. J. Clarke
Katy, The Toyman's Daughter ..... Mrs. Jesse Graham
Bibi, A French Doll .....Mrs. Merrick Clements
Angelica, A Rag Doll.....Miss Virginia Maslin
Topsy, A Black Doll..... ....Miss Louise Urie
Prince Caramel, A Gentleman Doll.....Mr. Rea
Captain Tillerope, A Sal or Doll ..... Mr. Raymond Wilkins
Sargeant Bonbon, A Soldier Doll ..... Mr. H. F. Jefferson
Sylvania, A Retired Fairy ..... Miss Marguerite Skipper
Miss Pudding-Head, A Doll's Head. Miss Merritt
Sandman..... Morris Barroll
Man-in-the-Moon ..... Mr. D. B. Ford
Frog, Cat and Dog ..... Allan Harris, Charles Smith and Dumont Lambert
Shelf of Doll Heads.....Rebecca Davis and Francis Howard

Mrs. D. B. Ford presided with marked skill at the piano and added greatly to the success of the affair.

The drills and appropriate costuming were the charming features of the play and evoked encore after encore, the participants of which are mentioned below.

The soloists were Misses Isabelle Beck, Elizabeth Russell, Lillian Anthony, Mr. Newell Graham and Master Fred. Davis.

"I CAN'T DO THIS SUM"—Fred. Davis, Alice Skipper, Helen Connelly, Miriam Jones, Emily Beaumont, Elizabeth Brice, Laura Story, Emily Hendrix, Walter Pippin, Carolene McKee, Loureine Smith, Laura Storke, Grace Bennett, Olive Kent, William Smith, Mary Whiteley, Louise Whiteley, Elsie Whiteley, Emily Lusby, Elizabeth Elliott, Elizabeth Reed, Esther Urie, Helen Rouse, Robert Atkinson, William Parrott, Florence Kent, Harriett Welch, Anna Little, Louise Strong, Margaret Smith, Helen Russell, Helen Kendall, Evelyn Russell, Edgar Chairs, Anna Joiner, Walmsley Davis, Roy Barnett.

"LETTER BLOCKS"—Harry Rouse, Merritt Twilley, Stephen Collins, Richard Collins, Jack Barroll, Russell Wheatley, Henry Lambert, Lewin Howard, Fred. Davis.

"FAIRIES"—Lillian Anthony, Dorothy Beaumont, Jane Miller, Isabelle Brice, Anelta Roland, Mary Simpers, Roselma McKee, Pauline Hoyle, Irene Kirby, Virginia Parks, Margaret Jones.

"PAPER DOLLS"—Anna Story, Louise Armstrong, Clara Coleman, Carmeta Russell, Lillie Davis, Martha Skipper, Helen Brown, Kathryn Patterson, Mary Rouse, Frances Miller.

"MEXICANS"—Marion Horn, Ida Smith, Josephine Wheatley, Ruth Lambert, Virginia Little, Elizabeth Connelly, Nellie Westcott, Sue Miller.

"JUMPING JACKS"—Daniel McKee, John Collins, Allan Rouse, Robert Pippin, Henry Gill, Horace Needles.

"RAINBOW"—Misses Rebecca Toulson, Rebekah McFeely, Anna Smyth, Elizabeth Russell, Louise Crane, Helen Urie. Messrs. Newell Graham, Walter Simmons, Joseph Wheatley, James Bacchus, Phillip Wilmer, Norman Crouch.

"SO-LONG MARY"—Misses Hallie Toulson, Eva Hurlock, Elizabeth Russell, Inez Russell, Anna Smyth, Edith Harley, Bessie Westcott, Marghuerita Dodd. Messrs. Wm. Maslin, Morris Barroll, James Bacchus, Newell Graham, Leo Brown, Wm. Jump, Robert Huey.

The successful affair ended with a supper Thursday evening which was served in a most recherche manner and $67 was cleared. Mrs. W. Frank Jarrell won the big "Spring" chicken; P. E. Corkran, of Easton the pretty sofa cushion: belt, Miss Helen Urie; center piece, Mr. Isenburg.

Over $350 were taken in by the ladies.

THE Ladies' Improvement Association will meet this afternoon at 2.30 at the home of Mrs. H. H. Barroll.

Children Cry
FOR FLETCHER'S
CASTORIA

ADVERSITY, 2.26

A Standard Bred Trotter and a Sire of Trotters.

NO. 32998.

Standard Under Rule One.

Brother-in-blood to Marveline 2.18¾, Ostrich 19¼ and Steed 22¼. Sire Marvelous 2.23, Dam by Myrtleton 9.577, grand-dam by Thorndale Idol 1858.

Breed for size with style, action and speed. All these qualities are combined in this well-bred stallion, Adversity.

In him are united the two great strains of Nutwood and Red Wilkes, his sire Marvelous 2.23, being a grandson of Nutwood 2.18¾, while his dam, Kitty Constable, is a granddaughter of Red Wilkes.

ADVERSITY was foaled May 6, 1896, is a solid bay, about 16⅜ hands high, pure trotter and lofty carriage. Made a mile in 2.26 and a half in 1.10. He is a good driver himself and should sire good driving horses, with size enough for farm use. Weighs 1250 pounds.

Will make season in Kent and Queen Anne's from March 20th to June 20th, 1909.

TERMS—$18 to insure, $10 for season.

All who wish it can have the horse sent to their farms by notifying the undersigned.

WM. C. TOWNSEND,
m12-tf Chestertown, Md.

MILLINGTON ITEMS.

Miss Lucy Jones has returned home after a pleasant visit with friends in Philadelphia.

Mrs. J. E. Hurlock and Miss Bessie spent the first of the week in Philadelphia.

Mrs. William Mallalieu has added a beautiful new piano to her parlor furniture.

Miss Ella Jones is visiting friends in Philadelphia and West Chester.

Mrs. J. E. Bailey is visiting her son in Philadelphia.

Mr. Oscar Allen spent a few days last week with relatives in Washington, D. C.

Miss Marie Gillespie spent last Wednesday with friends in Sudlersville.

Mrs. Rose Walls, son and father spent a few days in Philadelphia.

Mr. Warner Mallalieu had a very severe attack of acute indigestion one day last week, at this writing he is improving.

Miss Rose Comegys has returned home after spending several weeks with friends in Centreville.

Mrs. Richard Leddomen and Mrs. Finley Collins spent the first of the week in Baltimore.

We have a new store in town, proprietor Mr. Frank Barnhart. His stock consists of musical instruments, stationery, fire-arms, jewelery etc. May he prosper.

Mrs. Rose Willis has rented Mr. John Turner's house for the remainder of the year, taking possession last Saturday.

Mrs. John Higmon and Miss Lena Higmon spent the week with friends in Seaford, Del.

Mrs. John P. Ahern entertained the Ladies Aid at her home last Tuesday evening.

Mrs. Thomas Johnson entertained a number of friends at her home Unicorn Mills, last Saturday afternoon in honor of her sister Mrs. Quinn.

Miss Ethel Crouch offers a reward for any information regarding the person who hurled a brick at one of the front windows of her home one night this week. The brick missed the window making quite an indentation in the sill. We hope this was an accident for surely we have no residents in our town so malicious as to intentionally hurl bricks through windows.

Rev. C. W. Moore, Ashury M. E. Church is preaching a series of sermons on the Ten Commandments. Next Sunday evening will be the sixth commandment.

At an election of officers of the Epworth League Asbury M. E. Church last Sunday the following officers were elected:

President..... Mr. R. J. Taylor
1st Vice-President..... Miss Elva Reece
2nd " " .....Mr. Fred Numbers, Jr.
3rd " " .....Miss Carrie Weist
4th " " .....Miss Ruby Ahern
Secretary.....Mr. Clyde Robinson
Treasury.....Miss Mary Wilson
Organist.....Mr. Henry Tonkin

Mr. Paul Comegys is receiving congratulations upon the arrival of a baby girl in his home.

An interesting program was rendered at Millington Academy last Friday the occasion being Arbor Day, program as follows:

Song, Arbor Day.....
Recitation .....Raymond Anthony, Earl Dixon.
Exercise.....Fourth Grade
Recitation .....Willie Jacobs
Reading.....Anna Radcowski
Song, The Springtime .....Ruby Voshell
Recitation.....
Song, Music in the Air.....
Exercise .....First Grade
Recitation.....Addie Emerson
Reading.....Solomon Pippin
Recitation.....Just 'Cause I'm a Girl Bernice Marshall.
Singing, Tree Planting Song .....

Three trees were planted named in honor of the three former Principals Prof. Tonkin, Prof. Taylor and Prof. Robinson.

The work of remodeling of Mr. Wm. Comegys house is rapidly progressing. In a short time Mr. Comegys will have a very pretty home.

KILLED WHILE PICKING FLOWERS.

Dover, Del., May 4.—In crossing railroad tracks while picking flowers on their way to school todav, William Fossett, 14 years old, and Nellie Marker, aged 12, were struck by a Delaware Railroad express train and killed. A freight train had just passed the place where they had been picking early May blossoms, and they started across the tracks unaware of the proximity of the approaching express, which was hidden by a curve. Just as they stepped upon the tracks the train bore down upon them, and in an instant their lives were crushed out. Nearby, some section hands were working, one of them being the father of the little girl victim. He was completely over come on learning the horrible fate of his child.

POLITICAL CARD.

I am a Candidate for Sheriff of Kent County subject to the Democratic nomination. I am no factional candidate — a Democrat straight. Your humble servant.

O. B. CHRISFIELD,
a8-3t Galena, Md.

TO THE DEMOCRATS OF KENT COUNTY, MARYLAND.

I am a candidate for the Treasurer's office and wish the individual support of the Democrats of Kent county.

mch27-3t* JOHN BELL.

MARVIL KING
REGISTERED NO. 35781

MARVIL KING is a brown horse, both white hind feet, stands 16.3 hands and weighs 1200 lbs. He is a horse of grand finish and plenty of substance, with a fine disposition; his blood lines are of the best as will be seen by his pedigree.

MARVIL KING'S sire is Marvelous, 2.23, sire of 10; Marvelous' sire is Woolbrino, sire 26 and grandsire of 10. Woolbrino is by Nutwood 600, record 2.18¼, the greatest brood mare sire in the world.

MARVIL KING'S dam is Myrtle King, the dam of 3 in the list; Marveline 2.18¼, Elsie Mar 2.23¼, Marvel Branch 2.24¼—all full sisters to Marvel King. Myrtle King's sire is Myrtleton, by Red Wilkes, that sired Ralph Wilkes 2.06¼, Ithuriel 2.09¼, Blanche Louise 2.10 and 170 others; grandsire of John R. Gentry 2.00¾, of 631 others, sired dams of 170 including Coleridge 2.05¾. Myrtle King's dam was Lucy King, full sister of Lavender, dam of Tudor Chimes 2.13, almost a full sister of Goldfinch, dam of The Monk 2.05¾, blood sister of Nettie King (4) 2.20¾, dam of the ex-champion, The Abbott 2.03¼.

Lucy King's sire was the renowned Mambrino King, sire of Lady of the Manor 2.04¾, world's champion at that time; Heir-at-Law 2.05¾, Lord Derby 2.05¾ and 4 others in the 2.10 list. Mambrino King sired the dams of the ex-champion, The Abbot 2.03¼, Shaddow Chimes 2.05¾, The Monk 2.05¾, The Abbe (3) 2.10. Lucy King's dam was Lucy, by Hamlin's Patchen, he by George M. Patchen 2.25, the one-time champion stallion of the world. Lucy's dam was Bay Hambletonian, dams of 3 and the grand-dam of 6, Bay Hambletonian was by Hambletonian 10.

TERMS—$10 for Season, $12 Season with return privilege. $18 to insure.

GEORGE BRICE,
m6-tf. Chestertown, Md.

NEWSY KERNELS

SPOT wheat was quoted at $1.50 in Baltimore yesterday and July wheat at $1.16. It is said that one land owner in Kent sold 50,000 bushels of wheat at $1.17 to be delivered in July! There is some question of his being able to thresh that much within the month. The best plan is not to sell a crop until you have it to sell.

In another column will be found the excellent statement of the Millington Bank. This well-managed institution closed its *first year* and paid a dividend of *four* per cent!

THE moving picture shows in Stam's Hall are fine. Illustrated songs have been added and the silver-toned tenor, Leslie Duyer, captures the crowd every night, Miss Lewis, accompanist.

THE building committee of the Kent County Savings Bank have selected Mr. S. Cookman Leach, of Baltimore, as architect of the new bank structure soon to be erected.

THE Country Club of Still Pond will give a dance at the Chesapeake House, Betterton, on Friday, May 14th. The patronesses are Mesdames Harry Davis, Chas. F. Harper, C. Harry Price and J. B. Hossinger.

THE town sprinkler started yesterday and will cover as much ground as *one* sprinkler can possibly do. Let the people be reasonable and remember this *one* machine can't keep every street wet.

H. F. JEFFERSON, the Ladies' Store, has the newest and best footwear—all leathers, all shades, all toe shapes—everything that is correct and up-to-date. Call and see his stock.

The steamer Georgia has been sold to the New York Transportation Company.

WASHINGTON will meet the Eastern College team from Front Royal, Va., on Wednesday, May 12th, and on Saturday next, May 15th, Maryland Agricultural College will be here.

JOSEPH GUEST desires to inform his old business friends that as he was not able to close out all his stock on hand by May 1st he will continue for another year, furnishing goods direct from factory—he claims at lower prices than can be bought elsewhere. See adv. for full particulars.

THE fine new 20 foot yacht of Capt. Louis K. Stam, advertised for sale in NEWS, has been purchased by Mr. E. G. Gaskell, of Port Deposit.

A. S. GOLDSBOROUGH, Esq., of the Baltimore bar will deliver the address to the graduates of the Chsstertown High School on Friday, June 11th. This will be a rare treat.

Oldest Horse in United States.—Such is the claim Chestertown, Md., makes in "Samuel J. Tilden," a horse owned by Joseph Guest here. On the 6th of May he was 40 years old, is in good health and condition and well able to do light service.

Chestertown M. E. Church, Rev. Louis E. Barrett, D. D., pastor—Services tomorrow as follows: 10.30 a. m., preaching by the pastor, subject, "The Field and the Treasure"; 2.15 p. m. Sabbath School and pastor's Bible Class; 6 p. m. Junior Epworth League; 6.45 p. m. Senior League; 7.30 p. m. preaching by pastor, subject, "The Only Entrance." All invited to these services and made welcome.

Fine Paid.—Justice Frank C. Wilkins, of Rock Hall, has paid over to Clerk James T. Dixon the sum of $248 as fines from oystermen and a small sum to the county commissioners, collected from other sources. Justice Wilkins is making a good officer.

Sheep Shearing.—Farmers are busy with sheep shearing and buyers are paying 24 and 25 cents per pound. Mr. Wm. Morris sheared 27 sheep from which he realized $53. Mr. Percy Hendrickson averaged $1.80 per sheep, one of his flock yielding 13 pounds.

PLANT WOOD'S SEEDS
For Superior Crops.

Cow Peas

The Best and Surest Cropping of Summer Soil-improving and Forage Crops.

Makes poor land rich; makes rich land more productive, and improves the condition and productiveness of soils wherever they are grown.

The crop can be cut for forage, making a large-yielding and most nutritious feed, and the land can be disked afterwards—not plowed—making an ideal fertilization and preparation for wheat and all fall-sown grains. All of our

Cow Peas and Soja Beans

are recleaned, free from hulls and immature peas, superior both in cleanliness and quality, and of tested germination.

Write for prices and "Wood's Crop Special" giving timely information about Seasonable Farm Seeds.

T. W. WOOD & SONS,
Seedsmen, - Richmond, Va.

SEEDS

OF THE HIGHEST QUALITY FOR THE
FIELD and GARDEN
IT WILL NOT PAY YOU TO PLANT SEEDS OF INFERIOR QUALITY
PLANT MADISON'S SEEDS
AND INSURE YOUR CROPS.
WRITE TO-DAY FOR PRICES ON
PEAS, BEANS, CORN, POTATOES, ONION SETS, CLOVER, COWPEAS, SOJA BEANS, ALFALFA, TIMOTHY AND GRASS SEEDS.

J. H. MADISON Jr.
STATION F. BALTIMORE, MD.

Chestertown High School Averages.

The following are the averages of the pupils of the Chestertown High School for the month of April:

Eleventh Grade—Josephine Wheatley 96, Elizabeth Russell 95, Emma Brown 95, Marghuerita Dodd 93, Blanche Kendall 93, Pauline Copper 92, Susie Frazier 92, Lester Baldwin 92, Estalena Deringer 91, Mary Smith 86.

Tenth Grade—Minnie Brinsfield 96, Stephanie Ford 96, Holton Parr 91, Virginia Little 89, Ida Smith 88, Genevieve Dixon 85, Arthur Skipper 85, Hope Hudson 83, Edith Dunbracco 80, Rebecca Aldridge 79.

Ninth Grade—Elsie Blyman 95, Hallie Cooper 95, Holton Parr 90, Philip Wilmer 90, Albert Duyer 90, Marguerite Blackiston 89, Colin Duyer 88, Merle White 88, Nellie Westcott 88, Elizabeth Russell 86, Lawrence Russell 83, William Denny 83, Jessie Wink 81, Brice Fountain 81.

Eighth Grade—Norman Hirons 89, Clyde Tarbutton 89, Nettie Smith 88, John Newman 87, Fred. Ford 86, Chas. Smith 86, Josephine Loud 80, Leon Hicks 79, Madge Pennell 77, May Duyer 72.

Seventh Grade—Russell Wheatley 94, Maud Robinson 94, Stephen Collins 93, Helen Boyd 92, Frank Connelly 91, Kathryn Patterson 91, Lillie Davis 91, Carmeta Russell 92, Carey Jarman 91, Julian Duyer 91, Norman Hicks 90, Irving Sparks 90, Marion Dixon 90, Allan Harris 89, Chas. Beaumont 88, Nicholas Denny 83, Herbert Usilton 80, Frank Jarman 79, Robt. Robinson 78.

Sixth Grade—Mary Rouse 95, Rebecca Davis 93, Rebecca Toulson 93, Delia Brown 92, Frances Howard 92, Clara Coleman 92, Anna Story 92, Clara Smith 91, Charles Ford 91, Elsie Whiteley 89, Mabel Cleaver 89, Pearl Kennard 89, Harry Rouse 89, Lewin Howard 89, Harold Skinner 88, Colin Stam 87, Alvin Coleman 87, Harold Wink 87, Evelyn Getshall 87, Gladys Hatcherson 86, Albion Bailey 85, Loureine Smith 85, Mary Lambert 83, Lillian Hicks 83, Louise Armstrong 82, Barber Bartley 82, Cecil Robinson 82, James Coldman 80, Harry Steele 80, Hope Barroll 80, Carolene McKee 80.

Fifth Grade—Walmsley Davis 95, Susan Stam 95, Louise Russell 95, Martha Skipper 95, Helen Conine 93, Roy Barnett 92, Lillie Truitt 92, Daisy Patrick 91, Henry Lambert 91, Richard Collins 90, Cora Robinson 89, Lida Hendrix 88, John Collins 86, Lee Gill 84, Dumont Lambert 84, Margaret Jarman 82, Lillian Rawleigh 82, Naomi Reed 82, Frances Miller 82, Jack Barroll 81, Rolph Townshend 81.

Fourth Grade—Helen Kendall 96, Merritt Twilley 95, Evelyn Russell 95, Emily Ford 94, Neavitt Stafford 82, Edward Cain 91, Garrett Copper 88, Adna Little 88, Harriett Welch 88, Rebecca Truitt 88, Louise Strong 87, Stacy Medders 86, Edgar Chaires 86, William Davis 86, Florence Coleman 86, Mary Burke 85, Harry Derringer 85, William Miller 85, Louise Raleigh 83, Helen Brown 83, Edward Duyer 82, Bennett Getshall 80.

Third Grade—Alice Skipper 92, Rebecca Kendall 91, Alan Rouse 89, Doily Mehl 89, Grace Nickerson 88, Mary Maslin 87, Edna Kirby 87, Ellen Beck 86, Laura Story 86, Emily Beaumont 86, Daniel McKee 85, Elizabeth Brice 84, Helen Connelly 84, Emily Hendricks 84, Miriam Jones 84, Julian Coleman 83, Anna Duyer 82, Genevieve Cain 80, Rudolph Meal 80.

Third Grade, Miss Harley's Room—Lillian Cooper 94, Sophie Brodie 93, Argus Robinson 92, William Hendricks 86, Fred Davis 85, Walter Pippin 85, Horace Needles 83, Annie Joiner 81.

Second Grade—Clyde Lynch 97, Laura Storke 97, Harry Pinder 96, Esta Wink 95, Olive Kent 95, Mary Whiteley 95, Isabel Brice 93, Lillian Anthony 93, Elizabeth Reed 93, Emily Lusby 93, Clarence Armstrong 92, Bradford Hirons 92, Margaret Jones 92, Margaret Atkinson 92, Horace Stoops 92, Kathyrine Steet 91, Gertie Mehl 90, Louise Whiteley 89, Virgie Ryckman 88, Bates Chaires 88, Clark Davis 86, William Smith 85, Grace Bennett 84.

Commerial Class—Mildred Davis 94, Robert Loud 94, Randolph Waddell 94, Robert Moffett 93, George Baldwin 90, Eddie Blackway 88, Bernard Boyd 86, Townsend Anthony 83.

Your Girl.

Dorcas; this woman was full of good works . . . which she did. "Which she did." Not which she intended to do. Some of us are full, running-over full, of good works which we intend to do—tomorrow! Dorcas was full of works and not words. This is another difference between Dorcas and some folks we know. Because Dorcas was full of goodness her name has stood for womanhood at its best all down the centuries. Her instrument of achievement was so trifling and tiny that it taxes most of you men to thread one. I was just wondering how many of you fellows have girls who know how to sew. "Oh, every girl knows how to sew." Don't you fool yourself, Tom. You would be surprised. All Sunday-school girls know how. The mother who is careful about the religious training of her daughter is careful in all things. There are thousands of girls who are home wreckers because they can neither sew, cook, nor keep house. All they know is to spend money. Hundreds of drunkards are home-made. Boys, be wise. Get a Dorcas. She will clothe you and others beside. Like all other good things, they must be searched for and selected; but blessed are you when you find one and make her your own. It means a happy home and a successful life. Dorcas with her needle can rule a kingdom.

CALL PHONE 33
FOR
OWEN B. CROW
"The Up-Town Merchant."

Just received a fresh supply of Dr. Hess's Stock Food, Poultry Panacea, Instant Louse Killer and Heave Powders. These well-known remedies are guaranteed to do all they claim to do or money refunded.

Notions

Our supply of spring goods are in and we can supply your wants in all kinds of Hosiery Gauze Underwear, Dress Shirts, Overalls and Jumpers. Our Pearl Buttons for 5c and 10c are values.

Dry Goods

Specials for a few weeks in Dress Ginghams. Regular price 12½c per yd. now 10c. Lancaster Ginghams, Sheeting Muslin, Calicoes, Table Linen, India Linen, and many other kinds of white goods.

Men, Women and Children's Shoes

Our line of Shoes are new and up-to-date and we can supply your wants. If you want something good for your money call to see us.

Fancy and Staple Groceries

Our 13c, 16c, 20c and 25c Loose Coffees are extra values.
6 bars B. T. Babbitt's Soaps.....25c
3 cans Lye.....25c
2 cans June Peas.....15c
White Potatoes 50c and 60c Basket.
Kingan's Hams, Shoulders and Breakfast Bacon.

"Specials"

Large Lump Lime, Shoes Leather and Shoe Soles, Baled Hay and Gasoline, Towers Fish Brand Oil Clothing, etc.

All kinds of Country Produce wanted. Call to see us. Yours for business.

OWEN B. CROW,
CHESTERTOWN, - - MD.

FOR SALE
About 10,000 PEACH TREES

My own growing, from seed procured in Districts entirely free from disease. Buds of these were cut from trees sent out by me twenty to thirty years ago and are still healthy and vigorous. Have on hand Keiffer and other varieties Pears, Apples, Shade and Ornamentals.

Address
R. G. NICHOLSON
m6-tf. Chestertown, Md.

STEWART & Co.
NEW YORK CONNECTION JAS. McCREERY & CO. TWENTY THIRD ST.
Lexington, Howard and Clay Streets.

Baltimore's Biggest and Best Store

Mail Orders Promptly and Carefully Filled

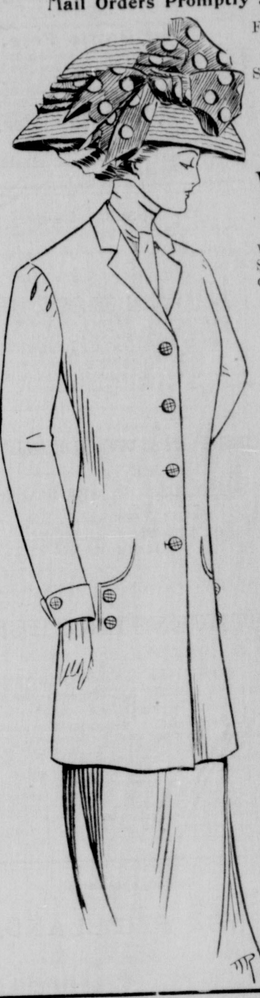

Freight prepaid on all purchases of $5.00 or over within 200 miles.

S. & H. Green Trading Stamps with all purchases when requested.

$15.00 to $20.00 Women's Tailored Suits for $10.00

Women's Custom Tailored Cloth Suits of plain and striped serges, chiffon panama and gray worsteds.

$25.00 to $45.00 Women's Custom Tailored Suits for $15.00

Women's Custom Tailored Cloth Suits of plain-striped serges, chiffon panama, Bedford cords, gray and tan worsteds and novelty mixtures; all the leading colors.

$7.50 to $15.00 Women's Separate Skirts, $3.98

Women's Separate Skirts; the balance of a leading manufacturer's stock of cloths in panamas, serges, voiles and fancy worsteds.

$15 and $18 Women's Separate Coats, $8.50.

Women's Separate Jackets, with taffeta silk or satin lining; also some unlined. Nice light-weight cloths for present wear of broadcloths, serges and tan covert. All broken assortments.

STILL POND ITEMS.

Mrs. Alice Coleman, of Baltimore, spent the past week with relatives in our town.

Mr. and Mrs. John Boulden have returned home after spending several days in Baltimore.

Mr. Price Stanley, of Delaware City, spent Sunday with his parents here.

Miss Bertha Zenteraft, of Baltimore, is the guest of Mrs. Charles Walters.

Miss Emma Meeks has been visiting relatives in Chestertown.

Miss Cora Harding has been visiting her sister, Mrs. Edward Schofield.

Mr. J. Leonard Price, a farmer near here, after returning from church last Sunday evening found that a very valuable horse was missing and supposed it to have been stolen, but after considerable searching on Monday found the horse had fallen in an old well and died.

Mrs. Anna Reynolds and children have returned to Townsend after spending several days with her parents at the parsonage.

The election was held at Mr William Krusen's office Saturday to elect town commissioners and Mr. C. B. Krusen was re-elected. Our commissioners are now Messrs. Thomas Bradley, C. B. Krusen and J. B. Parrott.

Mrs. Lavina Harper and two children spent part of the week in Baltimore.

The Epworth League will be led this Sunday evening by Miss Marion Hackett. Topic—"Making a Guest of Christ."

Miss Rachel Parrott has returned home after spending several weeks with her sister, Mrs. Benson, of Anne Arundel county.

The Town Commissioners are improving our town by laying cement crossings.

FOLEY'S HONEY AND TAR
Cures Colds: Prevents Pneumonia

BETTERTON NEWS.

Mr. Samuel B. Montgomery, of Washington, has been here sometime taking a census of the fishing industry in this section for the Department of Commerce and Labor.

The government bouy boat, Holly, tied up at Betterton wharf on Sunday during the day and her captain enjoyed himself out fishing.

Mrs. Howard Owens visited her parents, Mr. and Mrs. J. L. Beauchamp, at Queen Anne, Md., during the week.

The fish buyers have been paying fancy prices for shad this week. The purchasing price reached 33 and 56 cents one day. Some shad sold on consignments for 35 and 60 cents.

The fishing industry has had its ups and downs this season, but as a whole it is likely to pay out as good as usual to the best fishermen before the season closes. The market reached a very low ebb at one time, due to plenty of fish, hot weather and delayed traffic, but quickly recovered and has since been strong, fish bringing unusually good prices at this season.

New Boat.—In anticipation of the formal opening of its new independent freight line to the Eastern Shore the Chesapeake Tributaries Transportation Company, Thursday, sent out its pioneer boat on an observation run to Crumpton, Kent county, near the headwaters of the Chester river, stopping at Centreville at night for a banquet given by the Bankers and Merchant's Association of the county. The trip was arranged by General Manager Adolph F. Decker. The boat is the gasoline freight boat "Gaviota" and will carry 90 tons. She is expected to stop at Rock Hall and points all the way up to Crumpton.

FOLEY'S HONEY AND TAR
for children: safe, sure. No opiates

C. C. Jones
THE SHOE STORE.

.. TO THE LADIES ..

VISIT this store at once and give your feet the luxury of sliding easily into a pair of our New Spring Oxfords, Strap Pumps or Sailor Ties, in your size and style. There's a grace, a style, a perfect fit about OUR footwear that brings out and preserves the pretty lines of a woman's foot, securing for her the admiring comments of her friends. Take a pair home, wear them, note their comfort and how well they stand hard usage. Then you, too, will agree that you cannot afford to wear any other kind. Let us show you the new Spring and Summer Styles while the line is complete.