msa_sc2901_scm1627-1006 ©Maryland State Archives

Kent News.

VOL. 71. CHESTERTOWN, MD., SATURDAY, MAY 29, 1909 NO. 2

Spring Suits

OUR LINE is complete. The word "Pelham" on a suit is mark of satisfaction, both in fit and service.

Hats, Shirts

COLLARS, TIES, SUSPENDERS, etc., the best are here, prices right.

J. D. Lucas

Davis & Satterfield

CHESTERTOWN, MD.

IT DOESN'T make any difference whether you want a—

GRAIN BINDER
MOWER
HORSE RAKE
SIDE DELIVERY RAKE
MANURE SPREADER
GASOLINE ENGINE
CREAM HARVESTER

this is the place to get the most for your money. You know it is the quality that counts, and the McCormick line has the Quality along with all other up-to-date features.

We are selling a great many vehicles, but we still have a good line to select from. It will be a pleasure to us to show them to you. If you have decided to use your old one again, bring it in and let us paint it for you.

How about a Farm Wagon or Dearborn? We have our own make. They all go out with our guarantee, and that means something.

Davis & Satterfield,
CHESTERTOWN, MD.

HARRY L. BOYD,
FIRE INSURANCE.
—NEWS BUILDING—
n23-1yr. CHESTERTOWN, MD.

JOSEPH N. WHEATLEY & CO.
INSURANCE.
CHESTERTOWN, MD.

Cock-a-Doodle Doo

WE just can't help crowing about our Spring lines. There's nothing in town to touch 'em.

Spring Hats, Spring Ties, Spring Shirts, Spring Underwear, Spring Hosiery, Spring Shoes, and Spring Suits Made-to-Order.

SPRING SHIRTS, 50c

This line of Spring Shirts are simply beautiful, made in all the new rich shades such as, tans, greens and blues, with stripes and figures, coat cut and regular cut, and they are real 50c values.

MONARCH SHIRTS

Are a known quantity. The patterns and shades are delightfully harmonious, made with laundred attached and detached cuffs, coat cut or regular. Price, $1.00.

CLUETT SHIRTS

Standard materials only, finest quality madras and French percales, coat cut, attached laundred cuffs, light and dark grounds, stripes and figures, a broad range of fashionable correct patterns, every shirt cut full and roomy, all improvements known to shirtcraft, perfect fitting. Price, $1.50.

SPRING SHOES

We haven't space here to describe them but you can take our word for it. "They are Beauties" for men and boys.

Price, $1.25 to $4.00

Vansant & Newsome,
Gent's Furnishers and Shoers,
CHESTERTOWN, MD,

In the Good Old Summer Time

YOU NEED

Hammocks, Screen Doors, Window Screens, Fly Wire, "Insurance" Gasoline Stoves, Perfection, Florence Automatic and Reliable Blue Flame Oil Stoves, Ice Chests, Water Coolers, Nursery Refrigerators, Garden Hose and Hose Reels, Cream Separators, Butter Churns, Strainer Buckets, Butter Moulds, Snow Ball Washers, 5A Lap Spreads, 5A Fly Nets, 5A Horse Covers, Croquet Sets, Tennis Racquets and Balls, Plymouth Binder Twine, Tin Roofing and Spouting—Give us your contracts.

Lofland & Culp
Successors to J. K. Aldridge & Co.
CHESTERTOWN, MARYLAND

FAIRFIELD'S FEED BLOOD TONICS

POWDERED
A SEPARATE PREPARATION FOR HORSE, COW, HOG AND POULTRY

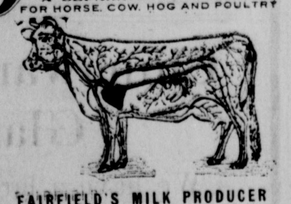

FAIRFIELD'S MILK PRODUCER

THE dangerous "Foot and Mouth Disease" among Cattle is now under control. The danger of infection is by no means over. Fairfield's Blood Tonic and Milk Producer for Cattle only, protects Cattle from contracting disease of any kind. Germs multiply only in impure blood. Keep the blood pure and your cattle will be immune. Fairfield's Blood Tonic for Cattle only, purifies the blood and increases the quality and quantity of the milk.

The Fairfield Blood Tonics are separate preparations, each compounded to meet the peculiar requirements of each kind of animal.

The Fairfield Preparations are sold under written guarantee by

DAVIS & SATTERFIELD, Chestertown, Md.
HAGUE & HACKETT, Still Pond, Md.
A. COHEN, Sandy Bottom, Md.
J. W. IVENS, Worton, Md.
W. E. B. FAITHFUL, Church Hill, Md.

The Roll Of Honor

IN BANKING CIRCLES when a bank has net profits amounting to more than its capital stock, it is entitled to a place on the Roll of Honor, and it is with pride that we state we are on this Roll.

In November, 1904, the Bank opened for business with a capital of $25,000, and to-day, which is about 4½ years, we show a surplus and undivided profit account of **$36,955.20**, a remarkable record.

The above figures prove conclusively what prudence and good judgment in making loans has done, and at the same time demonstrates the confidence the public have in this Institution in making us their depository, and thereby affording us the means to make this splendid showing.

We ask your account—large or small—all receive the same consideration.

The Chestertown Bank of . . . . Maryland . . . .

Give Credit to Whom Credit Is Due!

THE KENT COUNTY SAVINGS BANK was the first bank in this community ever known to pay interest on deposits.

It began business on July 1, 1893, and paid interest semi-annually to men, women and children for nearly six years before any other bank in Kent County ever offered to do so.

The Kent County Savings Bank
CHESTERTOWN, MD.

BOLGIANO'S RECLEANED

COW PEAS

WILL MAKE YOU RICH.

Sow them for hay crops—for forage crops after grain crops—on vacant land. Put Cow Peas in every available piece of land you have. They will wonderfully increase the value and productiveness of your entire farm. We strongly recommend the sowing of Mixed Cow Peas. They are composed of Blacks, Whip-poor-wills, Clays and Ect. The upright growing varieties will hold up the vining varieties and will produce much better crops of vines and larger amount of forage.

J. Bolgiano & Son, Baltimore, Md.

The Agricultural Department at Washington referred me to you for Alfalfa, Cow Peas and Irish Cobbler Potatoes.

E. L. DUYCHINCK, Cecil county, Md.

We are headquarters for Cow Peas. If your merchant can't supply you with Bolgiano's Recleaned Cow Peas write to us. We will tell you where you can get them.

J. BOLGIANO & SON,
Baltimores's Greatest Seed House,
LIGHT, PRATT AND ELLICOTT STREETS.
BALTIMORE, MD.

W.S. & A.M. CULP
CHESTERTOWN, - MARYLAND

A dollar spent at home will come back to you.

Lumber
Mill Work
Cement, Lime
Roofing
Builders Supplies

We are receiving shipments of Lumber from the South, and you need not go from home We will give you attractive prices.

W.S. & A.M. CULP
CHESTERTOWN, - MARYLAND

Turner & Son

Betterton, Md.

Dressed and Rough Hemlock and Cypress Pickets, for yard and garden fences.

Dressed and Rough Pale-rail, 2x3, 16 inches, Georgia and Cypress.

The American and Ellwood Garden and Poultry Wire Fences—all heights.

Turner & Son
Betterton, Md.

NOVELTY

is the order of the day. Our new spring lines of Boots and Oxfords are distinctive. Just a little more style and a great deal more of the comfortive qualities that make for good shoes.

Of course, you are acquainted with our best grade—

"The Walk-Over"

for Men and Boys. We have the Pumps, Gun Metal Calf and Pat. Colt Oxfords.

PRICES $1.00 to $4.00

Our women customers tell us that—

"The Queen Quality"

shoe is the most comfortable they have yet found. It is our best shoe for Women.

PRICES $2.50 to $4.00

We carry excellent lines in Black and Tan for Chil- and Tiny Tots.

Jas. H. Shuster
THE SHOE MERCHANT
CHESTERTOWN, MARYLAND

Something Entirely New—Valveless, Automatic, Wickless

Oil-Gas Stoves

Ideal for Summer. Makes cooking easy. Automatically generates oil-gas fuel from ordinary coal oil. Intense heat. Safest, cleanest and best. Saves one-third on fuel bills. Prices reasonable. Call and see them.

Bring us your EGGS.

HUDSON'S GROCERY AND DRUG STORE
. . . UP-TOWN . . .

THE Rummage sale will be held in Chestertown June 11th and 12th. Get ready for it.

—GO TO—
H. S. DeFord
CHESTERTOWN, MARYLAND,
—FOR—
Buggy Umbrellas

Spreague or Troy, put in your buggy complete, for **$4.00**

THE

Millington Bank OF MARYLAND.

SUCCESSOR TO THE MILLINGTON BANK.

Offers its patrons as liberal terms as is consistent with prudent and sound banking. Its SAVINGS DEPARTMENT PAYS 3 PER CENT. per annum on deposits therein. Small accounts received and given the same attention as larger ones. We ask a share of your business.

JOHN P. AHERN, PRESIDENT.
ISAAC GIBBS, VICE-PRESIDENT.
JOSEPH MALLALIEU, CASHIER.

DIRECTORS:

John P. Ahern,	Joseph Mallalieu,
Isaac Gibbs,	John H. Weist,
John S. Newnam,	Henry Tonkin,
R. Wesley Moffett,	R. Bruce Massey,
Spencer Merrick,	R. F. Powell,

E. H. Taylor.

REGULARS.

James S. HaRris
Andrew MEdders
Harry Griffith
W. S. HUrlock
C. Frank WheatLey
JAmes T. Dixon
John E. MoRris
Harry C. WilliS

FAIRLEE CHURCH SUPPER AND FESTIVAL.

The ladies of Fairlee Church will prepare a specially fine Supper to be served to the public on THURSDAY, June 10th, on the church lawn beginning at 6 o'clock. Supper 25 cents. A Strawberry, Ice Cream and Confectionary Festival will accompany the supper. If raining on Thursday, will be held on Friday, June 11th. Everybody come. m29-tf

SUPPER AND FESTIVAL.

The Ladies of Union M. E. Church will hold a Strawberry Festival and Supper in Worton Hall, on SATURDAY, JUNE 5, 1909. All the delicacies served. All welcome.

SUPPER AND STRAWBERRY FESTIVAL.

The Ladies Aid Society of St. James Church will hold a Supper and Strawberry Festival in Turner's Hall, Worton Station, SATURDAY, MAY 29, 1909. All are cordially invited. m15.

NOTICE.

The Epworth League of Emmanuel Church, Chestertville, will give a Festival on the Church Lawn on FRIDAY AND SATURDAY NIGHTS, JUNE 4 and 5. Ice-Cream, Strawberries and Cake will be had in abundance. We invite our many friends and the public.

ST. PAUL'S SUPPER.

The Ladies of St. Paul's Church will hold a Supper and Festival on the Church Lawn on THURSDAY, JUNE 3, 1909. The supper will consist of Fish, Soft Crabs and all the delicacies of the season. Ice-Cream, Strawberries, etc., also served. All invited. my15-tf.

STRAWBERRY FESTIVAL AND SUPPER.

The Ladies of Wesley Chapel Methodist Protestant Church will hold their Spring Supper and Festival on SATURDAY EVENING, JUNE 5. All the dainties of the season will be served in an attractive style. If raining, supper will be served in the church hall. Public cordially invited. Tickets 50c. my15-tf.

STRAWBERRY AND ICE CREAM FESTIVAL.

The ladies of Lynch M. P. Church will hold their annual Festival SATURDAY EVENING, JUNE 5th, 1909, in Lynch. Be sure and come. You will be welcome. m22-3t

A NICE HOME IN ROCK HALL FOR SALE.

The residence in Rock Hall, home of the late Saml L. Usilton, with TWO ACRES OF LAND set in fruit of all kinds, is for sale. This place will make a fine home. Price $1700. Apply either to KENT NEWS, or

MRS. S. L. USILTON,
my29 tf. Rock Hall, Md.

ESTRAY.

Estrayed from the undersigned, A CHESTER WHITE MALE HOG; will dress 300 pounds. Been gone since Friday, May 7th. Any information will be kindly received and rewarded.

J. H. O. STOKES,
my22-3t. Worton R. F. D.

ICE FOR SALE.

I will be prepared to serve the public with ICE in Crumpton, on Kent side, during the season. Also, 200 Bushels Cob Corn. Address

GEORGE H. BRINSFIELD,
my15. Crumpton, Md.

THOMPSON'S MARKET.

Soft Crabs, Hard Crabs, Shad, Trout, all fresh; Bay Mackerel, Bananas, Oranges, Strawberries, Pineapples. All kinds of Green Groceries and Tomatoes sold at

R. THOMPSON'S STORE,
m22-3t Chestertown, Md

Admission 5c

VISIT THE
Moving Picture Show
STAM'S HALL

New Pictures Nightly
New Features

Come and spend a pleasant hour
Performance 7.45 to 9.45.
N. B.—We will take care of your hat, coat, packages or umbrellas free of charge.

Old Watches Made New

IF YOU have a Watch too old for service and don't wish to part with it, let us fit new works in the old case.

ROTE'S JEWELRY STORE,
CHESTERTOWN, MD.

June Sales

You will notice on page 5 an announcement of our June Sales. It will pay you well to visit any of our many departments during the coming month and get some of these June Bargains.

WM. MEDDERS & CO.,
STILL POND, MD.