msa_sc2901_scm1627-1032 ©Maryland State Archives

Kent News.

VOL 71 | CHESTERTOWN, MD., SATURDAY, JUNE 19, 1909. | NO. 5

Spring Suits

OUR LINE is complete. The word "Pelham" on a suit is mark of satisfaction, both in fit and service.

Hats, Shirts

COLLARS, TIES, SUSPENDERS, etc., the best are here, prices right.

J. D. Lucas

Davis & Satterfield

CHESTERTOWN, MD.

IT DOESN'T make any difference whether you want a—

GRAIN BINDER
MOWER
HORSE RAKE
SIDE DELIVERY RAKE
MANURE SPREADER
GASOLINE ENGINE
CREAM HARVESTER

this is the place to get the most for your money. You know it is the quality that counts, and the McCormick line has the Quality along with all other up-to-date features.

We are selling a great many vehicles, but we still have a good line to select from. It will be a pleasure to us to show them to you. If you have decided to use your old one again, bring it in and let us paint it for you.

How about a Farm Wagon or Dearborn? We have our own make. They all go out with our guarantee, and that means something.

Davis & Satterfield,
CHESTERTOWN, MD.

HARRY L. BOYD,
FIRE INSURANCE.
—NEWS BUILDING—
e20-1yr. CHESTERTOWN, MD.

JOSEPH N. WHEATLEY & CO.
INSURANCE.
CHESTERTOWN, MD.

In a Stew?

NO need of it. Plenty of featherweight Shirts, Underwear, Gauze Hose, Low Shoes, Straw and White Duck Hats to cool summer's boiling pathway for you.

Underwear

Men and Boys Long or Short Sleeve Balbriggan Shirts, long or short Drawers 25c

Men's Nainsook Athletic Coat Shirts and Short Drawers. Just the thing to keep you cool in hot, boiling summer; per garment, 25c

In the better grades we can give you Porosknit, Lisle Gauze, B. V. D. Athletic Shirts and Short Drawers and Balbriggans.....50c

Negligee Shirts

Beautiful Patterns, rich colorings, soft collars and cuffs. Just the thing for tennis, fishing, rowing or outing of any kind. Sizes 13 to 17; prices.....50c to $1.00

Straw Hats

We are right on the job with a beautiful line of nobby, up-to-date "direct from manufacturer" aggregation of Stiff and Soft Straws. The kind that make you smile; prices .....50c to $2.50

Vansant & Newsome,
Gent's Furnishers and Shoers,
CHESTERTOWN, MD,

In the Good Old Summer Time

YOU NEED

Hammocks, Screen Doors, Window Screens, Fly Wire, "Insurance" Gasoline Stoves, Perfection, Florence Automatic and Reliable Blue Flame Oil Stoves, Ice Chests, Water Coolers, Nursery Refrigerators, Garden Hose and Hose Reels, Cream Separators, Butter Churns, Strainer Buckets, Butter Moulds, Snow Ball Washers, 5A Lap Spreads, 5A Fly Nets, 5A Horse Covers, Croquet Sets, Tennis Racquets and Balls, Plymouth Binder Twine, Tin Roofing and Spouting—Give us your contracts.

Lofland & Culp
Successors to J. K. Aldridge & Co.
CHESTERTOWN, MARYLAND

FEED FAIRFIELD'S BLOOD TONIC
A SEPARATE PREPARATION
FOR HORSE, COW, HOG AND POULTRY

GREATEST KNOWN BLOOD PURIFIERS

THE working capacity of any horse can be practically doubled by feeding FAIRFIELD'S BLOOD TONIC for HORSES regularly. It exterminates worms, builds up the health and saves feed.

The farmer that sowed wheat all over his farm and expected to reap a crop of wheat, oats and corn from the same, would be no more foolish than the man who feeds his horse, cow, hog and poultry from the same package of Condition Powder and expects to get results. The intelligent farmer feeds FAIRFIELD'S, because there is a separate preparation for each kind of animal.

The Fairfield Preparations are sold under written guarantee by

DAVIS & SATTERFIELD, Chestertown, Md.
HAGUE & HACKETT, Still Pond, Md.
A. COHEN, Sandy Bottom, Md.
J. W. IVENS, Worton, Md.
W. E. B. FAITHFUL, Church Hill, Md.
PAUL COMEGYS Millington, Md.
F. A. McCAULEY, Galena, Md.
THOMAS TREW, Lankford, Md.
JOSEPH DOWNEY, Rock Hall, Md.

The Roll Of Honor

IN BANKING CIRCLES when a bank has net profits amounting to more than its capital stock, it is entitled to a place on the Roll of Honor, and it is with pride that we state we are on this Roll.

In November, 1904, the Bank opened for business with a capital of $25,000, and to-day, which is about 4½ years, we show a surplus and undivided profit account of **$36,955.20**, a remarkable record.

The above figures prove conclusively what prudence and good judgment in making loans has done, and at the same time demonstrates the confidence the public have in this Institution in making us their depository, and thereby affording us the means to make this splendid showing.

We ask your account—large or small—all receive the same consideration.

The Chestertown Bank of . . . . Maryland . . . .

Our Platform

Safety First

Liberality Next

Both are essential to good and successful banking.

If you are satisfied with our platform, do not hesitate to vote for and support

The Kent County Savings Bank
Chestertown, Md.

BOLGIANO'S RECLEANED

COW PEAS

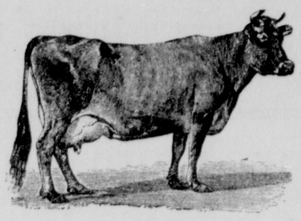

WILL MAKE YOU RICH.

Sow them for hay crops—for forage crops after grain crops—on vacant land. Put Cow Peas in every available piece of land you have. They will wonderfully increase the value and productiveness of your entire farm. We strongly recommend the sowing of Mixed Cow Peas. They are composed of Blacks, Whip-poor-wills, Clays and Ect. The upright growing varieties will hold up the vining varieties and will produce much better crops of vines and larger amount of forage.

J. Bolgiano & Son, Baltimore, Md.

The Agricultural Department at Washington referred me to you for Alfalfa, Cow Peas and Irish Cobbler Potatoes.

E. L. DUYCHINCK, Cecil county, Md.

We are headquarters for Cow Peas. If your merchant can't supply you with Bolgiano's Recleaned Cow Peas write to us. We will tell you where you can get them.

J. BOLGIANO & SON,
Baltimore's Greatest Seed House,
LIGHT, PRATT AND ELLICOTT STREETS.
BALTIMORE, MD.

W.S & A.M.CULP
CHESTERTOWN, - MARYLAND

A dollar spent at home will come back to you.

Lumber
Mill Work
Cement, Lime
Roofing
Builders Supplies

We are receiving shipments of Lumber from the South, and you need not go from home We will give you attractive prices,

W.S.& A.M.CULP
CHESTERTOWN, - MARYLAND

Turner & Son
Betterton, Md.

OfferforSale

ONE DEERING RAKE,
$18
ONE DEERING MOWER,
$25
TWO WEEDERS,
$5.50
EACH

Turner & Son
Betterton, Md.

Admission
5c

VISIT THE
Moving Picture Show
STAM'S HALL

New Pictures Nightly
New Features

Come and spend a pleasant hour
Performance 7.45 to 9.45.
N. B.—We will take care of your hat, coat, packages or umbrellas free of charge.

FOR RENT.

ONE DOUBLE HOUSE on High St. 8 rooms in each end, water in kitchen.
Have 100 loads clay and soil mixed, 2 baker's mixing tubs, 1 store window, 5x6½ ft., also a lot of baking pans, will sell cheap.
Apply to
j12-tf OWEN B. CROW.

FARM WANTED.

I am desirous of purchasing a SMALL PLACE either in Queen Anne's or Kent county, suitable for residence; barn and all necessary outbuildings; some fruit and woodland, near the water. Send price, location and terms.
HENRY L. HAWKINS,
151 National Ave.,
je5-3t*. Corona, L. I., N. Y.

For the Cutest Baby in Town

That very baby ought to have the very best Shoes that money can buy.

That's the kind we sell,
25c, 50c, 75c, $1.00 and $1.25

You know they cost less
—AT—

Jas.H.Shuster's
THE SHOE MERCHANT
CHESTERTOWN, MARYLAND

Something Entirely New—
Valveless, Automatic,
Wickless

Oil-Gas Stoves

Ideal for Summer. Makes cooking easy. Automatically generates oil-gas fuel from ordinary coal oil. Intense heat. Safest, cleanest and best. Saves one-third on fuel bills. Prices reasonable. Call and see them.
Bring us your EGGS.

HUDSON'S GROCERY AND DRUG STORE
. . . Up-Town . . .

SPECIAL RAZOR SALE

We have one dozen razors that have been our display razors, the former prices of which were $1.50 and $1.25. We are now offering them at 75c each, surely a bargain price.

H. R. GRAHAM & BRO.,
CHESTERTOWN, MD.

Cheap Watch Repairing
Is a bad bargain.
Competent work at a fair price pays best in the end.

ROTE'S JEWELRY STORE,
CHESTERTOWN, MD.

NOTICE.

There will be no meeting of the Board of Commissioners for Kent county next Tuesday.
By order of the Board.
CHARLES L. DODD, Clerk.
j19-1t

CASH PAID FOR OLD BOOKS.

Mr. M. O'Shanglmessy of No. 12 East 46th St., New York City, will be in Chestertown a day or so ear'y in July TO PURCHASE FOR CASH TO AMOUNT OLD BOOKS of all sorts and descriptions. Also old documents, letters and papers in old handwriting, etc. Will call at your residence in person while in town. Write at once care KENT NEWS. j19-tf

NOTICE TO STOCKHOLDERS.

The ANNUAL MEETING of the stockholders of the Kent County Savings Bank for the purpose of selecting Directors to manage the affairs of said bank for the ensuing year, and for any other business, will be held at their banking house in Chestertown, on TUESDAY, July 6, 1909, at 11 o'clock a. m.
By order of the Board.
je19-3t WM. F. RUSSELL, Cashier.

OYSTER LICENSES.

About 20 persons have failed to obtain their oyster licenses. If these licenses are not taken out by June 30, I will positively enforce the law.
CAPT. J. C. ASHLEY,
j19-2t Of Anna B. Smith.

LOST.

Young Chesapeake bay water dog marked white down centre of head and breast and answers to name of "Rex."
Reward if returned to
H. W. VICKERS,
j19-tf Chestertown.

WANTED.

A WOMAN OR GIRL to help do housework and attend to store. Inquire of
MRS. FRED. MEHL,
my15-4t*. Bakery, Chestertown.

TAX RATE DECLARED.

The county commissioners met in special session Monday and declared the tax rate to be $1.25 per hundred dollars for the ensuing year. This rate is thirteen cents higher than the last two years owing to increased expenditures. The State tax is sixteen cents. An itemized statement will appear later in the NEWS.

WHEAT CROP DAMAGED.

Hon. James S. Harris was in town Wednesday and stated that in his section the wheat crop had been damaged by scab caused by rainy weather. The crop in Queen Anne's is badly affected and will be cut severely. It is some consolation, however, to be told that the scab does not seem to be quite as bad as last year.

Spot wheat is quoted at $1.60 and July wheat at $1.16.

Harvest will begin in Kent today. Some wheat was cut across the river yesterday.

Road Building.—Supt. Adkinson has been in town this week superintending the building of a bungalow near Hopewell school and looking after details preparatory to building the new State road. This road will begin at the College and continue beyond the Biddle farm, occupied by Mr. Romie McCauley, a distance of 3 3-10 miles. They expect to build a mile a month. The contract price is $30,734.64.

Farm Sold.—Mr. Thomas G. Wroth on Monday last sold his farm in Quaker Neck, tenanted by Mr. Jos. Trew, to Mr. James A. Lee, of Queen Anne's county. Price $11,300. This farm contains 172 acres and is lovely situated. This is the second farm sold by Mr. Wroth in last two weeks.

The Rowan farm of 365 acres in the First district of Cecil county was sold to Dr. E. N. Crawford for $7,200.

Caught in the Act.—Persons in Still Pond have been losing corn and no clue to thief could be found until Messrs. Baynard Harper and Elon Beauchamp, two young men of the village took charge of the affair. On Saturday night these young gentlemen concealed themselves in the corn-crib of Mrs. Lavina Harper. About 3 o'clock Sunday morning a colored man came in the yard and opened the corn-crib door and felt inside for the corn, but instead of getting corn touched young Harper. The man then closed the door and started to run, but was overtaken by Messrs. Harper and Beauchamp and placed in charge of constable Severson, who brought him to the Chestertown jail. The colored man was Tom Jones, a well-known Still Pond character.

Contract Awarded.—The contract for carrying the mail between Rock Hall and Chestertown has been awarded to Mr. Wm. B. Ashley for $470. He will begin the route July 1st. Mr. Wm. Scoone has been faithfully serving this route and his jolly presence will be sorely felt. Good luck to you, "Rocks."

FETE CHAMPETRE.

Come one, come all, both great and small to the Fete Champetre to be held on the lawn at the home of F. H. Cornelius, near Lynch, June 29th, 1909, under the auspices of the Still Pond Epworth League. Admission 15 cents, to be collected at the entrance. Children under 12 years of age free. Refreshments on sale. If stormy next evening. j19 2t

Betterton Casino Dances
Begin Saturday Even'g
June 26, 8 p. m.
FARSON'S MUSIC
ADMISSION—GENTLEMEN 25 CENTS
LADIES 15 CENTS

From July 1st to September 1st
DANCING EVERY EVENING
At 8.00 P. M.
MORNING CONCERTS
At 10.00 A. M

FULL PROGRAMME
4TH—JULY—4TH
PARTICULARS NEXT ISSUE

EVERYTHING OPEN JULY 1st
BOWLING, BATHING, ROWING, POOL, LAUNCHING,
MOVING PICTURES ON THE PIER

PROF. FARSONS ORCHESTRA will furnish music for us the entire season.

HOWARD TURNER, PROP.,
BETTERTON, MD.

Matinee Races
—AT—
ROSEHILL STOCK FARM
CHESTERTOWN, MD.,
THURSDAY, JUNE 24TH, 1909
BEGINNING AT 2 O'CLOCK P. M.

Four Races, including a Gentleman's road race, and a race between Delaware, Queen Anne's and Kent horses.
J. T. KENNARD,
j12-2t JNO MALLALIEU.

FOR SALE.

NICE LITTLE FARM, close to Millington, Kent County, Md., on road to Smyrna, Del., contains 60 acres, part in wood. Buildings ordinary, but price only $1000, half cash.
je19-tf JOHN D. URIE, Attorney.

TO ROAD SUPERVISORS.

Notice is hereby given that no work on roads shall be done unless by written order of commissioners or on account of accident.
By order of the Board,
je19-tf CHARLES L. DODD, Clerk.

WANTED.

A ROLL TOP DESK.
Address "S" NEWS OFFICE,
je19 2t Chestertown, Md.