msa_sc2901_scm1627-1039 ©Maryland State Archives

THE CITY STORE — THE HUB — MILLINGTON, MD.

Prepare for the 4th of July

Everything is ready for you in the line of CLOTHING, HATS, FURNISHINGS and SHOES for the coming national holiday. Make this store your headquarters. We can assure you better goods for less money. Come early and avoid the rush.

Your Money's Worth or Your Money Back

Men's and Boys' Clothing

$2.50 and $3.00 Men's Pants, latest designs $1.50
$1.25 Sample Pants 69c
$4.00 Blue Serge Pants $2.50
75c Boys' Wash Suits 39c
$6.50 Boys' Fine Suits $3.98
Men's Fine Serge Suits $6.00
Men's $18.10 Fine Suits $10.00
Men's $15.00, Swell Suits, latest designs $8.50
Boys' Knee Pants, 35c grades, for only 19c
Boys' 25c Overalls 19c
Boys' 50c Caps, bull dog style 15c
65c Overalls 29c
$1.25 Ki Ki Pants 59c
$1.00 Dress Shirts 50c
50c Work Shirts 29c
35c Summer Underwear 22½c
50c French Balbriggan Underwear, only 39c
5c Handkerchiefs 2½c
Men's Fine Straw Hats, worth double, only $1.00
Men's Good Soft Hats, $1.50 grade, all shades $1.00
Lion Brand Shirts 69c
25c Shield Neck Ties 12½c

Ladies' Suit and Skirt Specials

Real live bargains in Suits and Skirts, the prices are very low comparing the quality of goods we are giving you.

Ladies' Black Panama Suits, swell made, strictly all wool, well worth $15.00,

$7.00

Ladies' Blue All Wool Suits, suitable for this time of the year $15.00 grades,

$7.00

$1.25 Ladies' Extra Fine Waists embroidered front,

59c

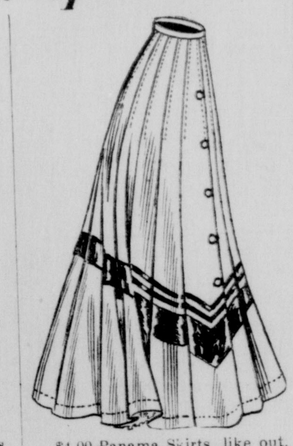

$4.00 Panama Skirts, like out, in black, blue and brown,

$2.50

$6.00 Voile Skirts, handsome tailored, with 5 rows silk braid

$3.00

Ladies' Wash Skirts, the $2.50 grade, for only

$1.00

Extra Fine Ladies' Wash Suits a real beauty, $8 value,

$4.00

150 Sample Tub Suits, in many shades, coat and skirt, well made $5.00 value,

$2.50

Shoes, Shoes, Shoes

$2.00 Ladies' Black, Tan and Grey Strap Pump $1.25
$2.00 Ladies' High Shoes, vici kid, for only $1.25
Ladies' Patent Colt Shoes, high and low cuts $1.75
Children's Strap Sandles, 75c grade, in brown and patent eather 39c
Men's Low Cuts, $3 values $2.00
Men's Working Shoes, $2.00 grade, for only $1.50

THIS WEEK — SOUVENIRS GIVEN AWAY — THIS WEEK

$5.00 is the lowest we can save you on your Men' or Ladies' Suit

THE HUB MILLINGTON, MD

WE WANT YOU IF YOU WANT TO SAVE MONEY

Oh, Just Look!

WE HAVE started a new system of our sales day. Being unable to accommodate all of our customers on Wednesday we will be compelled to add another day, which will be Saturday Come and look at our COUNTER BARGAINS and you will be surprised

Yard-Wide Unbleached Muslin 3½c
6c Lawns go at 3½c
1 Dozen Pearl Buttons 3½c
6c and 7c Valentian Lace 3½c
One 5c Towel 3½c
1 Dozen Best Safety Pins 3½c
One 10c Tooth Brush 3½c
One 5c Comb 3½c
One Dozen Hat Pins 3½c
One 5c Thimble 3½c
One Dozen Collar Buttons 3½c
One 5c Package Pins 3½c
One Paper Heel Plates 3½c
One Pair Boys' Cotton Gloves 3½c
One Bottle Carter's Ink 3½c
One Pair Men's 5c Stockings 3½c
Four Bars Toilet Soap 3½c
One Box Sea Gull Yeast Powder 3½c
One Bar Fairbanks Soap 3½c
One Box Gold Dust 3½c
Six Labrador Herring 5c
American Granulated Sugar, all you want 8c
12½c Ground Coffee 90c
Also, you will find on our counters next week some Shoes that sold for $1.50, $1.25 and $1.00 that will go at

LISTEN AT THIS!

We know that we carry a larger assortment of MATTINGS than any other store on the Eastern Shore, and we will sell 4c or 5c cheaper than they can. So come and see some of these bargains before they are all gone.

We still sell a $2.00 PORCH ROCKER for only **$1.50** This chair is a big seller.

☞ We can supply you in all your wants for Harvesting, such as Cups and Saucers and Cups without Saucers, Tin Cups Tumblers, Knives and Forks, Plates and Soup Plates and Agateware of all kinds. All kinds of RICE from 3½c on up.

A. COHEN.
Sandy Bottom Department Store

OWN A BANK
Be Your Own Banker
AND
HAVE THE FUN OF RAIDING IT YOURSELF
WHEN IT'S FULL

It is wonderful how a penny, a nickel or a dime saved every day will count up To start right, all you need is one of the

Sapolin Savings Banks
WE WILL GIVE ONE AWAY
FREE

with every 25c purchase of Sapolin, as long as they last. Come early and save yourself the disappointment of being left SAPOLIN decorates anything and everything.

JOHN BARTLEY, - Chestertown

Now Is The Time

Binder Twine, only ..... 7½c lb.
Steel Age Sulky Cultivators, only $22.00
Steel Roller, only 18.50
47 in Pittsburg Wire, 10 wires ..... 25c rd
32 in. Pittsburg Wire, 8 wires ..... 19½c rd
$33.00 Double Carriage Harness $23.00

Wagon Harness, Carriage Harness, Spades, Shovels, Hoes, Rakes, Collars and Bridles, Whips, Screen Doors, Saws, Chisels, Mallets, Bits, Etc. Come and see us.

A. P. PRETTYMAN
GALENA - - - MARYLAND

Per Wm. C. Dempsey

Merchant Tailoring!

Do you want a Suit, Over coat or a pair of Trowsers made to measure? We have a plenty of samples.

HARRIS KAPLAN,
Chestertown, Md.

INSURANCE.

BEST COMPANIES—LOWEST CURRANT RATES.
JAMES G. BECK
CHESTERTOWN, MD

THE OLD RELIABLE

HARNESS DEALER

John F. Howard,

COURT ST., CHESTERTOWN

Informs his friends and the public that he is [illegible] on Court street and ready to serve them. HARNESS, LAP ROBES, CARRIAGE WORK and all kind of repairing. Give him a call

JOHN F. HOWARD.

It PAYS TO ADVERTISE IN THE NEWS

TOLCHESTER.

By the Bentztown Bard.

Everybody's been there, everybody's going,
The lark's on the wing and the bay boats blowing;
Captain, Captain, the skies are blue,
And the heart like a child's heart clings to you;
Tolchester, dreaming on the breast of the bay,
Louise at the wharf and the revelers aswing;
All aboard, love, for the Light street way,
With tickets for two to the vales of spring.

Everybody's waiting till they cast off line,
Lunch baskets loaded, with a dream for mine,
And a bound in the blood of the old, old spell
As we pass the Lazaretto, with its sweet, sweet bell
Tolchester, calling to the crowds, "Come down!"
Louise tip top with her best bib on,
And father and mother from away up town
Riding to the wharves at the break of dawn!

Mother with a pallad cheek baby in her lap,
Johnny at the cake stand arguing with Pap;
Everybody ready when the lunch gongs ring,
And the sweet wind's breath is the breath of spring;
Tolchester, basking where the old shore runs;
Tolchester, luring with the outdoor tune;
The spring knee deep in the wine of the suns
And the white honey-dew of the heart of June!

Back out, turn around, now for Canton Hollow,
Faster than the little tugs ever dared to follow;
Federal Hill and Locust Point, Patapsco and away,
Paddlewheels at full speed churning through the bay;
Tolchester, sleeping there, waiting for the throng,
Lovers on the top deck lost in one another;
Johnny by the phonograph listening to a song;
Dad with a happy heart telling dreams to mother!

Everybody's been there, everybody's going,
Spring on the wing and the bay boats blowing;
Haul in the gangplank, cast off the line,
All aboard for beauty, where the bright blooms shine;
Tolchester, gleaming where the tides sing by;
Tolchester, calling in the sweet spring weather;
Lovers on the top deck, blue in the sky,
Mother and the little ones and Dad all together!

EASTERN SHORE ORCHARDS.

Statistics In The Annual Report Of The Maryland Entomologist.

In his annual report to President R. W. Sylvester, of the Maryland Agricultural College, the Maryland State Entomologist, Prof. T. B. Symons who is in charge of the state Horticultural Department, gives statistics for work of his department for the fiscal year, which closes on June 30th, that are of vital interest to farmers.

In this table will be seen not only the number of trees, kind of trees the amount of infestations in the respective counties in which orchard inspections were made during year, but the figures throw light upon the fruit productiveness of the various counties and present some surprising and significant comparison. Here are the figures for the Eastern shore counties:

Caroline—Apple, 3,315; peach, 32,680; pear, 1,810.

Dorchester—Apple, 4,785; peach 155,875; pear 63,300.

Kent—Apple, 3,970; peach, 155,875; pear, 63,000

Queen Anne—Apple, 4,125; peach, 156,175 pear, 3,545

Somerset—Apple, 9,654; peach, 12,800; pear, 2,131.

Talbot—Apple, 3,804; peach, 5,625; pear, 1 780.

Wicomico—Apple, 10,800; peach, 34,400.

Worcester—Apple, 5,68[illegible]; peach; 3,845; pear 410.

Trees in the counties infested by scale are as follows: Caroline, 843; Dorchester, 3,747; Kent, 5,180; Queen Anne, 39,380; Somerset, 3,444; Talbot, 3,098; Wicomico, 1,180; Worcester, 648.

PATROLMAN WAS MARRIED

But He Paid Attentions to Young Lady—Before the Board—Well Known in Kent.

The Board of Police Commissioners of Baltimore on Monday had a knotty problem to solve when Patrolman Clarence C. Kendall, of the Southern district, was before them charged with conduct unbecoming an officer. The specific unbecoming conduct alleged against the officer was the paying of attentions to Miss Emma Lingner, presenting to her a diamond ring within the past year, and of leading her to believe that he was a single man, whereas he has been married since 1895. The commissioners took the case under advisement and late yesterday no decision had been reached. Unofficially it was stated that the commissioners were trying to effect a reconciliation between the patrolman and his wife as a solution of the case.

The matter was brought to the commissioners' attention by Mrs. Ella Pierpoint, of 1705 Westwood avenue.

According to the testimony yesterday Mrs. Pierpoint, learning that Patrolman Kendall was paying attention to Miss Lingner, who resides at 754 Carroll street paid a visit to the Southern Police Station and informed Captain Santry that one of his officers, a married man, was paying attention to a single girl. Mrs. Pierpoint then visited Miss Lingner and informed her of the officer's duplicity. The informer said she did not care to have the matter taken before the commissioners, but Capt. Santry saw such action only as his duty.

Miss Lingner, the young lady in question, was present at the hearing, and said that Officer Kendall had visited her, and that she had returned the ring to him when she learned that he was a married man. She also said that the officer told her that it was impossible for them to get married at the present time, for there were some things to straighten out.

Mrs. Kendall, wife of the officer, was present at the hearing, and said she had done her best to try and keep her home, for "she loved her home and loved her husband." Mrs. Kendall showed that she was willing to continue the marriage relations, which had existed for 13 years.

Kendall, however, did not seem inclined in that direction. He declared there were times when his meals were not properly prepared, and also stated that his wife had struck him several days after their marriage, but this was denied by Mrs Kendall.

FOLEY'S KIDNEY REMEDY
Makes Kidneys and Bladder Right

R. F. PARKS & SON

EXTRA SPECIALS
IMMENSE VALUES

Beautiful Dress Goods

Beautiful 36-Inch Wide Silk, at 98c
Handsome Black Voil, 50-inch, at $1.15
36-Inch Black Silk, worth $1.25, at 98c
Messalines, all colors, all new shades, ... 98c

Persian Lawns, in white, special, ... 16c
Persian Lawns, in white, special, ... 18c
40-Inch Victoria Lawn, at 12½c
15c India Linen, at 12½c
Dress Linens—All Colors.
Chiffons and Organdies.
India Linens, at 6¼c
India Linens, at 7½c
India Linens, at 10c
All Prices—Extra Value.
Big Values in All Wash Fabrics.
Handsome Silk Lawns, all the new colors, 20c large flower lawns now 12½

SHOES, SHOES, SHOES

All styles, all prices, black, tan, gun metal, tans, patent leathers. Come and look our line over. Big cut in prices.

Auto Button Tan, at $1.25
Auto Lace Tan, at $1.00
Ladies' Tan Oxfords, worth $1.50, at $1.25
$1.50 Patent Leathers, at $1.25
Child's Black Shoes, were 60c, now 49c
Child's Black Shoes, were 75c, now 55c
Child's Black Shoes, were $1.00, now 89c

Mattings and Carpets

Cast your eye over this stock. Thousands of yards of new and sighty mattings. Extra specials in Linoleums and Oil Cloth. 2000 yards got to go. Matting Remnants at your price.

Beautiful Japs, were 25c, now 19c
Finest 116 End Warps Chinas, were 30c to 35c, now 25c
Extra Heavy Chinas at 16c, 18c, 20c
Extra Heavy Linoleums, per sq. yd., at 48c

China, Crockery and Glassware

We have an extensive line—Toilet Sets, Dinner Sets and Tea Sets.

A Very Handsome 100-Piece Dinner and Tea Set, at $10.00
A Splendid 56-Piece Tea Set for $4.95

Muslin, Muslin, Muslin

1000 Yards 40-inch Unbleached Muslin 6½c
100 Yards 36-inch Bleached Muslin, 8c
Extra Specials—Extra Values.

We Want 5000 Dozen Eggs
Bring Your Lard and Meat

R. F. PARKS & SON,
CHESTERTOWN, MARYLAND