msa_sc2901_scm1627-1175 ©Maryland State Archives

R. F. PARKS & SON

EXTRA SPECIALS
IMMENSE VALUES

Beautiful Dress Goods

Beautiful 36-Inch Wide Silk, at . 98c
Handsome Black Voil, 50-inch, at . $1.15
36-Inch Black Silk, worth $1.25, at . 98c
Messalines, all colors, all new shades, 98c

Persian Lawns, in white, special, . 16c
Persian Lawns, in white, special, . 18c
40-Inch Victoria Lawn, at . . 12½c
15c India Linen, at . . . 12½c
Dress Linens—All Colors.
Chiffons and Organdies.
India Linens, at 6¼c
India Linens, at 7½c
India Linens, at 10c
All Prices—Extra Value.
Big Values in All Wash Fabrics.
Handsome Silk Lawns, all the new colors, 20c large flower lawns now . 12½

SHOES, SHOES, SHOES

All styles, all prices, black, tan, gun metal, tans, patent leathers. Come and look our line over. Big cut in prices.
Auto Button Tan, at . . . $1.25
Auto Lace Tan, at $1.00
Ladies' Tan Oxfords, worth $1.50, at $1.25
$1.50 Patent Leathers, at . . $1.25
Child's Black Shoes, were 60c, now 49c
Child's Black Shoes, were 75c, now 55c
Child's Black Shoes, were $1.00, now 89c

Mattings and Carpets

Cast your eye over this stock. Thousands of yards of new and sighty mattings. Extra specials in Linoleums and Oil Cloth. 2000 yards got to go. Matting Remnants at your price.
Beautiful Japs, were 25c, now . . 19c
Finest 116 End Warps Chinas, were 30c to 35c, now 25c
Extra Heavy Chinas at . 16c, 18c, 20c
Extra Heavy Linoleums, per sq. yd., at 48c

China, Crockery and Glassware

We have an extensive line--Toilet Sets, Dinner Sets and Tea Sets.
A Very Handsome 100-Piece Dinner and Tea Set, at $10.00
A Splendid 56-Piece Tea Set for . $4.95

Muslin, Muslin, Muslin

1000 Yards 40-inch Unbleached Muslin 6¼c
100 Yards 36-inch Bleached Muslin, 8c
Extra Specials—Ex.ra Values.

We Want 5000 Dozen Eggs
Bring Your Lard and Meat

R. F. PARKS & SON,
CHESTERTOWN, MARYLAND

Thousands Have Kidney Trouble and Never Suspect it.

How To Find Out.

Fill a bottle or common glass with your water and let it stand twenty-four hours; a brick dust sediment, or settling, stringy or milky appearance often indicates an unhealthy condition of the kidneys; too frequent desire to pass it or pain in the back are also symptoms that tell you the kidneys and bladder are out of order and need attention.

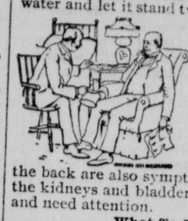

What To Do.

There is comfort in the knowledge so often expressed, that Dr. Kilmer's Swamp-Root, the great kidney remedy, fulfills almost every wish in correcting rheumatism, pain in the back, kidneys, liver, bladder and every part of the urinary passage. Corrects inability to hold water and scalding pain in passing it, or bad effects following use of liquor, wine or beer, and overcomes that unpleasant necessity of being compelled to go often through the day, and to get up many times during the night. The mild and immediate effect of **Swamp-Root** is soon realized. It stands the highest because of its remarkable health restoring properties. If you need a medicine you should have the best. Sold by druggists in fifty-cent and one-dollar sizes.

Home of Swamp-Root.

You may have a sample bottle sent free by mail. Address Dr. Kilmer & Co., Binghamton, N. Y. Mention this paper and remember the name, Dr. Kilmer's Swamp-Root, and the address, Binghamton, N. Y., on every bottle.

COMMISSION CARDS.

COMEGYS BROWN. E. S. STUBBS.
J. HARRY VICKERS WITH
BROWN & STUBBS
MEMBERS OF CHAMBER OF COMMERCE.
—GRAIN, FRUIT AND PRODUCE—
COMMISSION MERCHANTS
No. 224 S. Charles St., Balto., Md.
Reference—Farmers and Merchants National Bank or any reputable firm in the city. mar15.

R. GROVES with
CLIFTON & WOODLAND CO.
—PRODUCE—
COMMISSION MERCHANTS
FRUITS, VEGETABLES, ETC.,
217 SOUTH CHARLES ST.,
BALTIMORE, MD.

JAMES W. JEROME. J. K. B. EMORY
—WITH—
STEVENS BROTHERS,
Grain, Fruit and Produce
COMMISSION MERCHANTS,
226 S. Charles St., Corner Camden Street
BALTIMORE, MARYLAND.
Grain Salesmen: R. Nelson Stevens, James W. Jerome. Fruit and Produce Salesmen: John L. Corson, Thomas Caddell, C. H. Norris, Frank Dotterwitch, Antonio Ottaviano. All under the personal supervision of R. Nelson Stevens.
We have the best possible facilities for handling shipments of Grain, Fruit and Produce.
References: Merchants National Bank of Baltimore and all Commercial Agencies.
We are agents for Target Brand Scale Destroyer and Lime and Sulphur Solution.

Philadelphia Cards.

WM P. IRELAND,
121 CALLOWHILL ST., PHILADELPHIA,
COMMISSION MERCHANT
In Fruits, Produce, Poultry, Eggs and Live Stock.
Quick Sales at Top Market Prices and Prompt returns daily if requested.

THE OLD RELIABLE FIRM
J. E. HENDRICKSON & CO.,
LIVE STOCK COMMISSION MERCHANTS
30TH AND MARKET STS., PHILADELPHIA.
We handle Live Stock and have all facilities for this line of trade. We solicit the patronage of Shippers and guarantee to make prompt returns. Give us a trial and be convinced.

DR. W. FRANK HINES
—Office and residence—
1639 N. CALVERT ST., BALTIMORE
PHONE C. & P.
General Practice—NOSE and THROAT

NEW HEADQUARTERS
FOR THE RELIABLE
Paint and Paper
HOUSES.

I HAVE removed my STORE AND PAINT HOUSE on Cross Street, next door to Davis & Satterfield's blacksmith shop, where we would be pleased to submit prices, show samples and estimate on papering your house.

A LARGE LINE OF WALL PAPER

Be sure you get the best workmen and the best material. Don't waste good money on bad material. Masury's Paints are the best on the market. We are sole agents for this district, and are always ready to show you sample cards and quote prices.

We Paper Your Room For $3.00 and Upward

and guarantee satisfaction or no money. If you want your Pictures Framed, call and see our selections of mountings before going elsewhere. They are the finest in town.

WM. L. FOWLER,
CHESTERTOWN, MD.

"Lung Fever," the Veterinary said. A Post Mortem proved it to be Worms. This happens in thousands of cases every year, all over the country. But Horses that are regularly fed Fairfield's Blood Tonic for Horses Only, never have Worms and never get Lung Fever. Sold under written guarantee by dealers named in advertisement on page 1.

CHICHESTER S PILLS
THE DIAMOND BRAND.
Ladies! Ask your Druggist for Chi-ches-ter's Diamond Brand Pills in Red and Gold metallic boxes, sealed with Blue Ribbon. Take no other. Buy of your Druggist. Ask for CHI-CHES-TER S DIAMOND BRAND PILLS, for 25 years known as Best, Safest, Always Reliable
SOLD BY DRUGGISTS EVERYWHERE

BLUE AND GRAY GIVEN A SURPRISE

Mike Thompson's Kids Defeated by Only One Point in Gridiron Battle.

Georgetown, 6; Washington College, 5.

Mike Thompson's youngsters from Washington College, eastern sho', Ma'yland, sub, gave Georgetown University an awful fright on Georgetown Field last Saturday, when they held the Blue and Gray foot ball team to a single touchdown and were prevented from tying the score only by the failure of their right guard, Porter, to kick a goal from a touchdown.

And considering the make-up of the two teams, the visitors outplayed Georgetown at that. It is true that most of the play was in Washington's territory, but when the youth and football inexperience of the visitors is taken into consideration, the game they put up was excellent and a decided surprise to Georgetown.

But one touchdown was made by each team, both scores coming in the first half. Between the halves Washington learned a heap more of what was going on than did Georgetown, for after the intermission the visitors took a decided brace, while Georgetown, if anything, fell off in her playing.

Referee Takes a Hand.

It was an exceedingly ragged game from start to finish. There were several slugging matches, and even Percy Givens, the former star center rush of Georgetown, who occupied the position of referee, got excited and laid violent hands upon Jones, Washington's left guard. He had ordered Jones out of the game for roughness. Jones was coming back on the field to protest against the decision.

A Georgetown player was saying things to Jones, and it looked as if the two would come together on the side lines.

"You get off the field I tell you," shouted Givens, and hurling his big bulk against that of the smaller man he shoved Jones back through the rope. Jones protested to the last that his roughness was merely an incident of the game and not intentional, but Givens stuck to his decision and ordered Jones out.

Couldn't See Everything.

Throughout the officiating was rather uncertain. Givens caught lots of instances of holding and offside play, but three-fourths of it he overlooked. One case of deliberate slugging was apparently not noticed either by Givens or by the umpire Mr. Pallen.

Luck was against Washington and she was penalized far more frequently than Georgetown for one thing and another.

Georgetown showed little or no improvement over her condition of a week ago, when she snowed Gallaudet under. The only noticeable difference was that, whereas last week her line was weak and her backs strong, Saturday her backs were weak while the line showed up fairly well. On the aggressive the Georgetown line proved much stronger than on the defensive. It frequently broke up Washington's plays, and yet the touchdown scored by Washington was the direct result of straight line plunges.

Come On, You Backs!

The Georgetown back field appeared to be undergoing a decided slump. At least that is what Georgetown adherents hope was the matter. Once in a while, in individual work, Byrd, Carlin, Whiting and Waldron showed up well, but their teamwork and feeble attempts at interferences brought pain to Georgetown hearts. When they got the ball they did not seem able to concentrate their efforts on a consistent attack. In the broken field and in straight individual dashes they were better.

Washington College played a strong plucky game from start to finish. In the first half Georgetown plowed the visitors' line all to pieces, but in the second she was less successful, and once or twice was held for downs when in striking distance of the goal line. This was due to the coaching of Mike Thompson, former athletic manager at Georgetown, and now professor of physics at Washington College, who solved the line attacks of Georgetown during the first half and taught his youngsters the proper defense during the intermission.

The first score came early in the second half, when Georgetown lost the ball on a bad pass to Waldron, on her own 30-yard line. An end run by Noonan Washington's right half, netted 15 yards. Ten more were gained by a forward pass and line plunges by Turner and Johnson carried the ball across. Johnson made the touchdown over Georgetown's left tackle. Porter failed to kick goal.

Georgetown Scores.

On the kickoff by Georgetown Wymard sent the ball over the goal line. It was brought out 25 yards and Georgetown recovered it on a fumble. Straight line plunges by Waldron, Whiting and Carlin netted the touchdown, Carlin scoring. Wymard kicked goal.

After that there was no more scoring by either side. Washington's goal was threatened several times, but Georgetown's attack was never effective at crucial moments. The only time Georgetown's goal was in danger after the early part of the first half, except when Washington pulled off a 35-yard gain on a forward pass in the second, and then the visitors were brought back for holding. Both sides made good gains at intervals all through the game.

For Georgetown Wymard, Fitzgerald, Daley, Carlin and Waldron did excellent work. Byrd played a good individual game.

For Washington College, Turner, captain and left halfback, Johnson, Jump, Jones, Noonan and Porter stood out. In the kicking department Georgetown had it all over her opponents, Wymard's kicks being well sent off at all times.

The line-up and score:

Georgetown	Position	Wash. College
Stewart	left end	Crouch
Duntin	left tackle	Gibson
Daley	left guard	Jones
Cunniff	center	Gilmore
Fitzgerald	right guard	Porter
Wymard	right tackle	Maddox
Carter	right end	Jump
Byrd	quarterback	Meegan
Whiting	left halfback	Turner
Carlin	right halfback	Noonan
Waldron	full back	Johnson

Referee—Mr. Givens. Umpire—Mr. Pallen. Linesman—Messrs. Beckman and Beck. Timers—Messrs. Lowney and Perkins. Time of halves—20 minutes each. Touchdowns—Carlin and Johnson. Goal from touchdown—Wymard.

CASTORIA
For Infants and Children.
The Kind You Have Always Bought
Bears the Signature of Chas. H. Fletcher

BALTIMORE'S BEST STORE
Hochschild, Kohn & Co.
Howard and Lexington Streets

We Prepay Freight Charges to All Points Within 200 Miles of Baltimore on All Purchases Amounting to $5.00 or More.

Best Knit Underwear

--and Little to Pay for it at Baltimore's Best Store

We specialize on Knit Underwear--quality for quality and price for price, our underwear is the very best that can be bought anywhere.

It will pay you to buy underwear at Baltimore's Best Store.

Men's Mediumweight Bristol Underwear—Shirts and Drawers to match. A garment 50c
Men's Heavyweight Derby Ribbed Form Fitting Underwear. A garment 50c
Men's Heavyweight Norfolk and New Brunswick Wool Underwear. A garment $1.00
Women's Lightweight Vests, with high neck and long sleeves or high neck and short sleeves; sizes 4, 5 and 6. Pants to match, with cuffs. A garment 25c
Women's Fleeced Vests and Pants—bleached and unbleached; sizes 4, 5 and 6. A garment ..... 25c and 50c
Women's Mediumweight Vests, with high neck and long sleeves or high neck and short sleeves. Knee and Ankle-Length Drawers and Tights to match. Sizes 4, 5 and 6. A garment 50c
Women's Wool Vests and Pants—plain and ribbed; white and gray. A garment 75c
Women's Medium and Heavyweight Union Suits, with high neck and long sleeves; ankle-length. Sizes 4, 5 and 6. A garment $1.00
Children's Bleached Ribbed Fleeced Vests, with high neck and long sleeves. Ankle-Length Pants to match. Sizes 3 to 12 years. A garment 25c
Boys' Shirts and Drawers, fleece lined. All sizes 25c

Our Mail Order Department is equipped to give prompt and accurate service.
Samples of Silks, Dress Goods, Wash Fabrics and so on will be cheerfully sent if you will write for them.
Ladies' Home Journal Patterns 10c and 15c. Write for a copy of the Monthly Style Book—it's free.

Hochschild, Kohn & Co.
Howard and Lexington Sts. BALTIMORE

GREAT NEWS
LOOK LOOK LOOK
A Collection of Wonderful Bargains
AS WE HAVE NOW CUT THE PRICES WAY DOWN ON ALL OUR GOODS.

Clothing Clothing
A large and best selected stock of the latest designs and styles to fit all and also to suit the taste and purse.

Our Shoe Line is Bigger
than ever for Men, Women and Children in Shoes and Oxfords in all the qualities, Patent Leathers, Russets, Ox-bloods for all occassions and marked way down the prices.

JUST RECEIVED FINE LINE HATS AND CAPS

Dress Goods of Every
description, pertaining to the line latest patterns, also Laces and Embroideries. Trimmings and Hosiery. A fine line of Ladies Waists, beautiful patterns and styles, greatly reduced. Also Top Skirts, Underskirts.
Just received a large line of MEN'S TOP SHIRTS, UNDERWEAR, NECKWEAR, the latest styles COLLARS.

Mattings Mattings
A very large assortment and a way-down-cut in the price. Now is your opportunity.

Furniture Furniture
A full line and on this we can save you from 20 to 25 per cent. Come and avail yourself now of the opportunity and save money on all purchases.

Poultry and Eggs taken in exchange.
Yours for Fair Dealings,
H. H. BENEMAN
MILLINGTON, - - MARYLAND

FRANK A. ROEDER
—With—
LIKES, BERWANGER & CO.,
8, 10 & 12 E. Baltimore St.,
Baltimore, Md.
CLOTHING
TAILORING
FURNISHINGS

We are making a specialty this season of wonderfully good Suits and Overcoats for Men at TEN DOLLARS and special Tailored-to Order Suits at $25.—Likes, Berwanger & Co.

Alabastine and Muresco

ONE COLD, THE OTHER HOT, the coating for walls. We have them both and all colors, at the same low price, 35c the 5-lb. package.

Paints

Ready-Mixed B. P. S., no better made, Lewis' Pure Lead, Masury's Pure White and other cheap leads.

Oils Oils

Pure Linseed Oil and Turpentine, Ruddy Harvester Oil, Cylinder Oil, Gas Engine Oil, Automobile Oil, Neat foot Oil, Harness Oil, Lard Oil.

JOHN BARTLEY
CHESTERTOWN, MD.

Feed will be high this Fall. All undigested food is wasted. Save money and increase your horse's health by the regular feeding of Fairfield's Blood Tonic for Horses Only. It perfects digestion, so that all the nutriment is secured from the food. Sold under written guarantee by dealers named in advertisement on page 1.

Goods in Season

Cloves, Alspice, Mace, Green Ginger, Cayenne, Curry Powder, Mixed Spices, Tumeric, Black Pepper, Sealing Wax, Jar Rubbers, etc.

M. A. TOULSON'S
Drug Store
Chestertown, Md

The Four Stomachs of the Cow will surely not respond to the elements intended to act upon the One Stomach of the Horse. That is why there is a Separate Fairfield's Blood Tonic for each of these animals. Also separate Tonics for Poultry and Hogs. (Ask for Fairfield's Free Stock Book). Sold under written guarantee by dealers named in advertisement on page 1.

T. D. FRANCE
(Successor to J. T. Twilley.)
Dealer in Coal, Wood, Lime, Cement and Hay

We have newly stocked our yard and guarantee to blesse the public both in quality price and delivery and ask a trial. COAL AND WOOD UNDER COVER, which together with LIME, HAY, &c., will be delivered in any quantity on land or water.
may 10. THOMAS D. FRANCE, Cannon St. Chestertown, Md

Thirty-five per cent. of an egg is composed of mineral elements. The hen's regular food seldom contains these in the proper proportions. Fairfield's Egg Producer contains every element in the right proportions and proper combinations, and in a form easily assimilated. Sold under written guarantee by dealers named in advertisement on page 1.

Kent County Farms
—AND—
Water Front Properties
WANTED FOR CUSTOMERS.
Fidelity Realty Syndicate,
440 Equitable Building, Baltimore, Md.

Foley's Honey and Tar

Will cure a cough or cold no matter how severe and prevent pneumonia and consumption.

A Guarantee.

This is to certify that all druggists are authorized to refund your money if Foley's Honey and Tar fails to cure your cough or cold. Contains no opiates. The genuine is in a yellow package. REFUSE SUBSTITUTES.

COWS FED FAIRFIELD'S
TWICE A DAY INCREASE YOUR PROFITS RIGHT AWAY