msa_sc2901_scm1628-0161 ©Maryland State Archives

TRUSTEES' SALE

OF A LARGE AND VARIED LINE OF GENTS' STYLISH

CLOTHING & FURNISHINGS

AT THE ESTABLISHMENT OF

DENNY HOFFECKER, Chestertown, Md.

TO BE SACRIFICED IN ORDER TO IMMEDIATELY MEET THE DEMANDS OF THE CREDITORS

Clothing of All Kinds — Hats and Caps, Stylish and Durable — SALE BEGINNING

At Chestertown, Saturday, April 13th '12

AND CONTINUING FOR A SHORT TIME ONLY

☛ Clothing for Men, Youths, Boys and Children to Be Sold at Prices Far Below Even Cost — Also Shirts, Underwear and Neckwear

EVERYTHING IS TO BE SOLD AS ADVERTISED

JAMES T. EARLE
WM. W. BECK } Trustees

A MAGNIFICENT OPPORTUNITY FOR SPRING BUYERS

Insurance Statements.

STATEMENT of the Aetna Life Insurance Company, of Hartford, Conn., to December 31, 1911.
Capital ..... $ 2,000,000
Total Admitted Assets 104,255,595
Total Liabilities 97,491,648
Surplus 7,263,947
J. WILLIAM CLARK, Agent.

STATEMENT of the American Insurance Company of Newark, N. J., to December 31, 1911.
Capital ..... $ 1,000,000
Total Admitted Assets 9,344,435
Total Liabilities 6,351,888
Surplus 2,992,547

STATEMENT of the Insurance Co. of State of Pennsylvania, Philadelphia, Pa., to December 31, 1911.
Capital ..... $ 800,000
Total Admitted Assets 3,219,952
Total Liabilities 2,471,182
Surplus 430,770

STATEMENT of the Insurance Company of North America of Philadelphia, Pa., to December 31, 1911.
Capital ..... $ 4,000,000
Total Admitted Assets 16,908,377
Total Liabilities 8,908,377
Surplus 4,000,000

STATEMENT of the Mutual Benefit Life Insurance Company of Newark, N. J., to December 31, 1911.
Total Admitted Assets $147,292,307
Total Liabilities 140,922,210
Surplus 6,370,097

STATEMENT of the Metropolitan Life Insurance Company of New York to December 31, 1911.
Capital ..... $ 2,000,000
Total Admitted Assets 351,785,890
Total Liabilities 322,074,007
Surplus 29,711,883

STATEMENT of the North British and Mercantile Insurance Company of London, Eng., to December 31, 1911.
Total Admitted Assets ..... $ 9,135,422
Total Liabilities 3,420,052
Surplus 5,715,371

STATEMENT of the Equitable Life Assurance Society of New York to December 31, 1911.
Capital ..... $ 100,000
Total Admitted Assets 509,867,057
Total Liabilities 432,181,558
Surplus 77,685,499

STATEMENT of the Fire Association of Philadelphia, Pa., to December 31, 1911.
Capital ..... $ 750,000
Total Admitted Assets 8,989,229
Total Liabilities 5,773,842
Surplus 2,505,858

STATEMENT of the German American Insurance Company of New York to December 31, 1911.
Capital ..... $ 2,000,000
Total Admitted Assets 20,351,395
Total Liabilities 9,548,981
Surplus 8,802,414

STATEMENT of the German Alliance Insurance Company of New York to December 31, 1911.
Capital ..... $ 400,000
Total Admitted Assets 1,791,812
Total Liabilities 592,240
Surplus 799,572

STATEMENT of the Home Insurance Company of New York to December 31, 1911.
Capital ..... $ 3,000,000
Total Admitted Assets 32,146,605
Total Liabilities 15,331,124
Surplus 13,815,481

STATEMENT of the Hanover Fire Insurance Company of New York to December 31, 1911.
Capital ..... $ 1,000,000
Total Admitted Assets 4,818,186
Total Liabilities 2,635,771
Surplus 1,182,412

STATEMENT of the Camden Fire Association of Camden, N. J., to December 31, 1911.
Capital ..... $ 200,000
Total Admitted Assets 2,561,501
Total Liabilities 1,318,077
Surplus 743,424

STATEMENT of the Firemens Insurance Company of Newark, N. J., to December 31, 1911.
Capital ..... $ 600,000

Hot Springs of Iceland

Iceland, to most people, conveys an idea of a land of ice, snow and bitter cold. As a matter of fact the climate of that island is not very severe, and there are numerous hot springs and geysers that are famous for their intermittent eruptions of scalding water. Our illustration shows some of the hot springs near Reykjavik, the capital of the island.

Labrador Fisherman's Hut

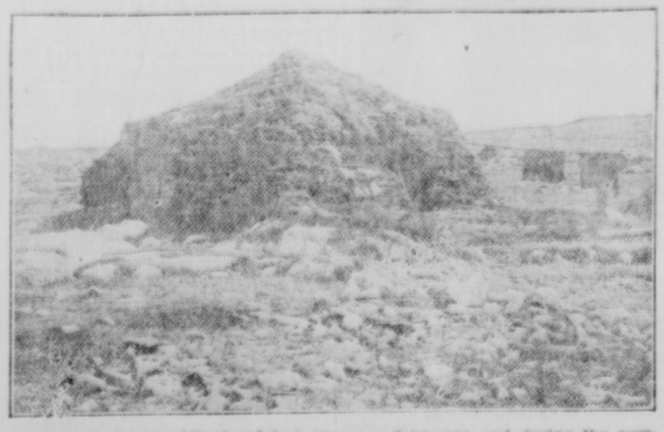

Most of the inhabitants of Labrador are fishermen and during the summer, when not on the water, they manage to make themselves fairly comfortable in temporary huts built [illegible] habitations are [illegible] reconstructed

STATEMENT of the Reliance Life Insurance Company of Pittsburgh, Pa., to December 31, 1911.
Capital ..... $ 1,000,000
Total Admitted Assets 3,174,745
Total Liabilities 2,899,674
Surplus 275,071

STATEMENT of the County Fire Insurance Company of Philadelphia, Pa., to December 31, 1911.
Capital ..... $ 400,000
Total Admitted Assets 1,205,025
Total Liabilities 571,726
Surplus 233,298

STATEMENT of the Granite State Fire Insurance Company of Portsmouth, N. H., to December 31, 1911.
Capital ..... $ 200,000
Total Admitted Assets 1,135,596
Total Liabilities 623,695
Surplus 311,901

STATEMENT of the Jefferson Fire Insurance Company of Philadelphia, Pa., to December 31, 1912.
Capital ..... $ 250,000
Total Admitted Assets 1,157,845
Total Liabilities 799,628
Surplus 104,175

STATEMENT of the Dixie Fire Insurance Company of Greensboro, N. C., to December 31 1911.
Capital ..... $ 200,000
Total Admitted Assets 1,132,197
Total Liabilities 693,714
Surplus 215,598

STATEMENT of the National Ben Franklin Fire Insurance Company of Pittsburgh, Pa., to December 31, 1911.
Capital ..... $ 1,000,000
Total Admitted Assets 3,215,101
Total Liabilities 1,576,271
Surplus 638,830

STATEMENT of the St. Paul F. & M. Insurance Company of St. Paul, Minn., to December 31, 1911.
Capital ..... $ 500,000
Total Admitted Assets 8,031,865
Total Liabilities 5,193,492
Surplus 2,349,493

STATEMENT of the United States Casualty Company of New York to December 31, 1911.
Capital ..... $ 500,000
Total Admitted Assets 2,644,798
Total Liabilities 1,344,798
Surplus 800,000

STATEMENT of the Title Guaranty and Surety Company of Scranton, Pa., to December 31 1911.
Capital ..... $ 712,820
Total Admitted Assets 2,771,542
Total Liabilities 592,817
Surplus 475,874

STATEMENT of the Franklin Fire Insurance Company of Philadelphia, Pa., to December 31, 1911.
Capital ..... $ 500,000
Total Admitted Assets 3,429,240
Total Liabilities 2,132,292
Surplus 796,948

STATEMENT of the Phoenix Assurance Company of London, Eng., to December 31, 1911.
Total Admitted Assets ..... $ 3,772,560
Total Liabilities 2,355,710
Surplus 1,416,879

STATEMENT of the Peoples National Fire Insurance Company of Wilmington, Del., to December 31, 1911.
Capital ..... $ 1,000,000
Total Admitted Assets 2,092,135
Total Liabilities 805,167
Surplus 286,969

STATEMENT of the Phoenix Insurance Company of Hartford, Conn., to December 31, 1911.
Capital ..... $ 2,000,000
Total Admitted Assets 11,404,624
Total Liabilities 5,702,915
Surplus 3,701,710

STATEMENT of the Prudential Insurance Company of America, Newark, N. J., to December 31, 1911.
Capital ..... $ 2,000,000
Total Admitted Assets 278,824,978
Total Liabilities 242,688,599
Surplus 16,136,379

STATEMENT of the Royal Indemnity Company of New York to December 31, 1911.
Capital ..... $ 1,000,000
Total Admitted Assets 1,993,848
Total Liabilities 414,138
Surplus 579,710

MILLINGTON ITEMS.

Miss Mollie Watts, of near Kennedyville, spent last week with her aunt, Mrs. Jennie Bryan.

Mr. B. F. Vansant spent the week-end with his children, Mr. Price Vansant, and Mrs. Ford Phillips, of Wilmington.

Mr. Solomon T. Pippin, of Philadelphia, Pa., was the guest of Miss Fannie Hurtt, a couple of days the first of the week.

The regular monthly meeting of the Ladies Aid Society of Asbury M. E. Church met on Tuesday evening at the home of Mrs. J. P. Ahern.

Miss Annie E. Talbott has returned home after spending the winter in Florida.

Mr. J. Paul Jacobs, of St. John's College, Annapolis, Md., spent the Easter holidays with his parents, Dr. and Mrs. W. H. Jacobs.

Mr. Ernest H. Radnor returned to Wilmington last Monday after spending about two monts with his parents, Mr. and Mrs. Ernest Radnor.

Miss Marian E. Lockerman, teacher in Galena Public School was the guest of her parents, Mr. and Mrs. A. J. Lockerman during the Easter holidays.

Miss Mildred Clark spent a few days last week with her grandparents, Dr. and Mrs. E. G. Clark, of Middletown, Del.

The short Easter service which was given by Asbury M. E. Sunday School last Monday evening was very much enjoyed. After the program lemonade and cake were bountifully served to all present. The Sunday school also gave a donation to its pastor and wife, Rev. and Mrs. H. S. Thompson the same evening.

Mrs. Alfred Crouch and daughter, Mrs. Price, and little grand-daughter, Elsie Price, of near Chestertown, spent Easter with Mrs. Emma Shahan.

Miss Mary Hackett, of Wilmington, Del., is visiting her nephew, Mr. F. C. Numbers.

Millington High School.

Following are the names of pupils who made an average of 80 per cent. or over during March:

Ninth Grade—Gladys Jacobs 81.

Eighth Grade—Willie Jacobs 88, Corydon Gowman 86, Ross Duling 80.

Seventh Grade—Mary Feddeman 94, Mary Numbers 92, George Tonkin 91, Susie Jones 90, Pearl Langrell 85, Elizabeth Woodall 85, Carrie Phillips 84, Anna Stevens 81.

Sixth Grade—Ethel Burris 92, Marim Duling 87, Mary Harris 80.

Fifth Grade—Esther Greene 94, Lillian Haley 92.

Fourth Grade—Anna Dudley 96, Richard Feddeman 96, Carlton Harris 88, Mary Hutlock 88, Rodney Dixon 84, Victor Stevens 80.

Third Grade—Julian Power 94, James Langrell 93, Mary Stevens 93, Earle Dixon 88, Raymond Anthony 81.

Second Grade—Ethel Phillips 94, Elizabeth Bottomley 90, Charles Harris 89.

First Grade—Helen Plummer 92, Mary Power 91, William Feddeman 89, David Townsend 89, Willie Benton 88, Mary Power 88, Hilda Anthony 87, James Spear 86.

ON THE DIAMOND.

Double Creek came to Chestertown Saturday and cleaned up the High School team by score of 16 to 14 in 11 innings. Batteries—for Chestertown, Sparks, Bartley and Robinson; for Double Creek, Logan, Sparks and Carroll.

A return game was played Monday and the Chestertown High School "got even" on a score of 15 to 9. Sparks, Derringer and Bartley were in the box for the home team.

The game scheduled for Friday at the College with University of Vermont failed to take place. The Northern boys arrived at Tolchester but owing to the fact that they were met by carriages instead of automobiles they refused to ride and returned home.

Washington College baseball team left Tuesday for a three game trip in Virginia. They played Staunton Military Academy, Virginia Military Institute and Virginia Polytechnic Institute.

A match game of baseball was played Easter Monday in Kennedyville by the Lynch and Kennedyville clubs. Kennedyville boys won the game, 12 to 2.

The game with Staunton College was won by Washington 8 to 3. Lewis, who took to the box for the first time this season, allowed one hit.

WASHINGTON BEATEN

Rutgers College Lands The Baseball Game From Chestertown Boys 5 to 1.

In weather more fitting for football than baseball, Rutgers defeated Washington College Easter Monday, 5 to 1. The score should have been 1 to 0 in favor of the home team.

In the first inning Lewis, Kelly and Porter participated in a double play, which retired the side. Just a few minutes previously the same chance was presented to the same trio, but Lewis allowed the ball to slip between his feet, and after that Rutgers scored four runs. The inning should have been a blank for Rutgers.

In the seventh, Meekins, after making a neat stop of a hard hit ball, threw the sphere over the fence, thus allowing another score.

RUTGERS.	AB.	R.	B.	O.	A.	E.	WASHINGTON.	AB.	R.	B.	O.	A.	E.
Leeds, 3db	5	0	0	1	4	0	Brown, lf	4	0	0	3	0	0
Steedle, rf	4	1	1	0	0	0	Meekins, ss	4	0	1	3	3	1
Bowen, c	4	2	1	9	0	0	Kelly, 2b	4	0	0	3	0	0
Bolton, ss	3	1	0	1	1	1	Porter, 1b	4	1	2	10	0	0
Irving, 1b	4	1	1	12	0	1	Long, c	4	0	0	9	0	0
Gi'dd, p	3	4	0	0	1	0	Gar'ett, cf	2	0	1	0	0	0
Milliken, lf	4	0	1	0	0	0	Lewis, 1b	2	0	0	0	2	2
Zowlett, cf	3	0	1	1	0	0	Wallace, rf	3	0	0	0	0	0
Dennis, p	3	0	0	0	5	1	Biddle, p	3	0	0	0	4	1
Totals	34	5	6	27	11	2	Totals	30	2	3	27	15	4

Rutgers 4 0 0 0 0 0 0 7 8 (5-1)
Washington 0 1 0 0 0 0 0 0 0 (1-1)

NOTICE!

CHAS. H. GETZ, manager of the Baltimore Lightning Conductor Co., is located in Chestertown at PIPPIN'S

STATEMENT of the National Surety Company of New York to December 31, 1911.
Capital ..... $ 1,500,000
Total Admitted Assets 5,908,500
Total Liabilities 2,900,500
Surplus 1,507,881

STATEMENT of the Northern Assurance Company of London, Eng., to December 31, 1911.
Total Admitted Assets ..... $ 5,336,066
Total Liabilities 3,293,719
Surplus 2,069,296

STATEMENT of the Norwich Union Fire Insurance Society of Norwich, Eng., to December 31, 1911.
Total Admitted Assets ..... $ 2,741,624
Total Liabilities 1,829,953
Surplus 910,671

STATEMENT of the Orient Insurance Company of Hartford, Conn., to December 31, 1911.
Capital ..... $ 500,000
Total Admitted Assets 2,376,795
Total Liabilities 1,104,541
Surplus 1,272,259

STATEMENT of the Pennsylvania Fire Insurance Company of Philadelphia, Pa., to December 31, 1911.
Capital ..... $ 700,000
Total Admitted Assets 7,922,699
Total Liabilities 4,894,221
Surplus 2,328,478

MONEY

TO LOAN
At 5%
On Mortgages

Kent Building & Loan Co.
CHESTERTOWN, MD

L. BATES RUSSELL, President.
FRED. G. USILTON, Vice-Pres't.
JOHN D. URIE, Attorney.
J. WATERS RUSSELL, Sec-Treas'r.

CHICHESTER S PILLS
THE DIAMOND BRAND.
Ladies! Ask your Druggist for Chi-chester's Diamond Brand Pills in Red and Gold metallic boxes, sealed with Blue Ribbon. Take no other. Buy of your Druggist. Ask for CHI-CHES-TER S DIAMOND BRAND PILLS, for 25 years known as Best, Safest, Always Reliable.
SOLD BY DRUGGISTS EVERYWHERE

Dr. J. T. R. Neal, Prop. Riverside Drug Co., Greenville, S. C., writes recently, "I have been a practicing physician and druggist for over 35 years and have sold and administered many kidney medicines but none to equal Foley Kidney Pills. They are superior to any I ever used and give the quickest and most permanent relief." Sold by M. A. Toulson.

T. D. FRANCE
Successor to J. T. Dudley.
DEALER IN
COAL, WOOD, LIME, AND CEMENT