msa_sc2901_scm1628-0307 ©Maryland State Archives

ARE YOU SICK?

For Poison Blood

Purifies the Blood, Cleanses the Liver, Clears the Skin, Strengthens the Nerves, Increases the appetite. For Catarrh, Scrofula, Scrofulous Humors, Ulcers, Humors and Pimples on the Face, Constipation, Headache, Pains in the Back, and all Blood diseases from any cause.

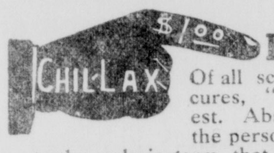

For Chills & Fever

Of all scientific Chill, Malaria and Ague cures, "CHIL-LAX" is the world's greatest. Absolutely sure, safe and harmless to the person taking it, yet so extremely fatal to the malaria germ that in most cases it drives the poison entirely out of the system in 3 days. A Mild Family Laxative

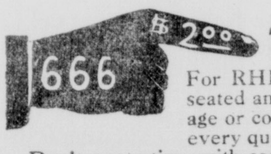

The New Discovery

For RHEUMATISM and GOUT, deep-seated and apparently hopeless cases, any age or condition. Used by Specialists in every quarter of the Globe. Pleasant to take Don't waste time with compounds, cure-alls and liniments

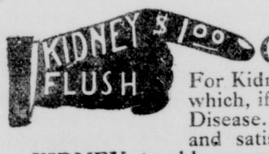

Cure Your Kidneys

For Kidney, Bladder and Urinary Diseases, which, if neglected, often leads to Bright's Disease. KIDNEY FLUSH is a safe, speedy and satisfactory remedy for long standing KIDNEY trouble, possessing a wonderful antiseptic power

TRY AT OUR RISK

International Drug Company,
Fort Smith, Ark., U. S. A.

Find herewith $1.00 for which send me the above mentioned $5.00 worth of REMEDIES. [All Charges Prepaid]

KILL-POIS, [For Blood Ailments from any cause] $1.00
CHIL-LAX, [For Chills, Malaria, Fever, Ague] $1.00
666, [The great RHEUMATISM REMEDY] $2.00
KIDNEY FLUSH, [Kidney and Bladder Diseases] $1.00
Total value $5.00

I will Send the other $4.00 within six months from this date, provided the Remedies CURE above mentioned diseases and are exactly as recommended. I am to judge.

Name.....

Address.....

CUT THIS OUT AND MAIL TO US

Wall Paper and Paints

Our stock of New Wall Papers are nearly all in—over 9000 rolls.

We purchased at a lower price than ever before

The cash discounts on this bill is enough profit for us.

We can sell these papers at same price our competitors pay for what they buy.

The starting price is 2½c per single roll up to 10c per roll.

But come and see these papers and prices will surprise you.

We'll sell paper.

We sell you the paper outright or send you a competent man to hang it.

No charge for our team.

Big reduction in the price of B. P. S Paint

The Patterson Sargent Co. are using what they call their Universal Label on all their different products.

So keep in touch with this move—we have decided to sell ALL GALLON CANS bearing old labels at cost, $1.75 per gallon.

Also Hirschberg Hollander & Co.'s Stag Semi Paste Paint; one gallon makes two gallons at $1.75.

This reduction comes in season, don't wait as these prices wont last.

Back they go when this lot is gone.

Paint Brushes at all prices.

John Bartley

Chestertown, - - Maryland

HARRY VICKERS, J. K. B. EMORY
—WITH—
STEVENS BROTHERS
Grain, Fruit and Produce
COMMISSION MERCHANTS,
226 S. Charles St., Corner Camden Street
BALTIMORE, MARYLAND

Grain Salesmen: R. Nelson Stevens, J. K. B. Emory, J. Harry Vickers. Fruit and Produce Salesmen: John L. Corson, Thomas Caddell, C. H. Norris, Antonio Ottaviano. All under the personal supervision of R. Nelson Stevens.
We have the best possible facilities for handling shipments of Fruit and Produce.
References: Merchants National Bank of Baltimore and all Commercial Agencies.

LOUIS K. STAM
(In charge of Marine Department) with
SOUTHERN AUTO & MARINE SUPPLY CO.
23 & 25 LIGHT ST., BALTIMORE, MD.
We are State Agents for
THE FERRO AND BUFFALO MARINE ENGINES
Full line of All Kinds of
Marine and Auto Supplies

—Member Baltimore Chamber Commerce—
EDWARD M. SILLS
General Commission Merchant
317 Chamber of Commerce - - BALTIMORE
solicit consignments of grain and produce. Reference: Merchants' National Bank, Baltimore, or any Bank of Chestertown, Md

WILLIAM C. SUTTON
SANITARY PLUMBING
Cannon St., Chestertown, Md.

KENNEDYVILLE NOTES.

You may theorize all you choose, but if you want to see practical gardening, and the growing of most splendid plants and vegetables, just pay a visit to the large garden of Mr. John Bennett, of Kennedyville. His plums too, are delicious, and grapes galore.

The farmers are now rushing the grain threshing in order to finish up before another rainy spell. The large new engine and thresher of Mr. John Clendaniel is the most powerful, and has the greatest capacity of any thing the writer has seen in the county. It is just a treat to stand by and look on, to see how splendidly it does that for which it was created.

The vield of wheat, on the home farm, of Mr. W. M. Clendaniel, is about thirty one hundred bushels. Mr. Clendaniel speaks of a fair average.

Miss Eva Busick, of Baltimore, spent the end of the week with Miss Lulu VanDyke.

Mr. Wm. H. King and her son, Ray, of Philadelphia, are visiting at the home of the former's brother, Mr. and Mrs. L. A. Pennington.

Mrs. Delia Jones, of Cardova, Md., attended services at the M. P. Church, Sunday morning, and is spending several days in the community with friends and relatives.

Miss Vera Pennington, of Chestertown, is spending a part of her vacation with her uncle and aunt, Mr. and Mrs. L. A. Pennington.

Beginning with Wednesday evening of this week, Mrs. Lulu Dukes will have with her, as guests, for a few days, Mrs. Mary Copeland and little son, Master Harry, of three years old, and Miss Clara Pennington, all of Ridgely, Md.

Mrs. Catharine Pennington, and her little granddaughter, Dorothea, have both been on the sick list, but are much improved at this writing.

Mrs. Elias T. Othoson has been very much indisposed for several days past.

At the close of the morning service of next Sunday, Aug. 4th, in the M.P. Church, there will be a business meeting in the interest of church enterprise when it is desired that all qualified members be present. Song service and brief sermon in the evening, beginning at 7.45. All are invited.

FARM LABOR IS HIGH.

This Farmer's Experience is Almost Daily Occurence Among Our Farmers.

"I am at a loss to know what our farmers shall do in the future," said former Senator A. P. Gorman, of Howard county, last week, "if farm lapor continues as scare and as costly as at present." The senator has recently cut, threshed and sold his wheat and has also harvested his hay crop. His experience with farm labor is, therefore recent and authentic.

"The increased cost of farm labor, of fertilizers, of farm machinery, and, in fact, of everything that enters into farming," continued the senator, "explains in part, if not wholly, the increase in the cost of living. And the worst of it is I can see no relief. This year I had to pay $1.75 a day for men in the harvest field. Last year I paid $1.25 a day for the same class of labor, and I found it difficult to secure men at these high wages. In addition, I furnished board, three meals a day, at a cost of 45 cents for each man. The men who this year demanded and received $2 25 a day for work on the rick last year received $1.75 a day for the same work board iucluded. For the life of me I cannot understand why men will herd in the cities and work at low wages and at long hours when there is an abundance of work for them in the country at good wages with more healthy surroundings, better homes and better food.

"This is a good year for farmers, and it ought to be, for they have had two profitless years. I sold my wheat at $1.02 per bushel. After deducting all cost, including interest on the land investment, I calculate that my profit on each bushel of wheat will be 26 cents. The yield was 25½ bushels an acre. New hay is now selling at $18 per ton. There is profit in this figure. It is about time however, that farmers are having a profitable year. For two years I am sure I have lost $3,000 for each year on my farming operations. There were drouths during these years and, hence, the losses. I have over 200 barrels of corn which I expect to sell at $5 per barrel. This will reduce my losses during the past two years. I don't know that I have any right to complain. My farm has averaged an annual return of $2,500 a year for 16 years. I am convinced that any farmer can secure a return of from $2,500 to $3,000 per annum on 200 acres."

One morning during the hay harvest Senator Gorman found two of his farm hands surveying the landscape from the shade of a tree. He asked them why they were not at work. They informed him that they had to have $2 a day or they would not work. They had been receiving $1.50 a day and board. They knew the urgent need of harvesting the hay and, hence, their demand. The senator told them that he could not comply with their demand. Off went his coat and into the hay field he went. With him went the coachman and another man employed on the farm. The hay crop was harvested in a short time

The senator allowed himself $1.50 a day in the itemized account which he kept of his farm operations. This is an elaborate system of bookkeeping that tells him how much he earns or loses each year on the farm. No expenditure however small is overlooked. Each pound of butter used by his family is a credit at market price to farm income. Each egg is similarly accounted for. Mr. Gorman is convinced that his family would not have to cry for bread if they had to depend solely upon the farm for their livelihood. In fact, he believes they could frequently enjoy ice cream and cake and maintain an automobile.

NOTICE TO CREDITORS.

Notice is hereby given that the subscriber has obtained from the Orphans' Court of Kent county letters of administration on the estate in Kent county, Maryland of

JOHN MORAVETZ,
late of Kent county, Md., deceased

All persons having claims against deceased are hereby warned to exhibit the same, with the proper vouchers thereof, to the undersigned, on or before the 3rd day of January, 1913, otherwise they may be excluded by law from all benefits of said estate. All indebted to said estate are requested to make immediate payment to the subscribers.

Given under my hand and seal this 30th day of July, 1912.

MARY MORAVETZ,
Administratrix.

FOLEY KIDNEY PILLS
FOR BACKACHE KIDNEYS AND BLADDER

SAVED FROM AN OPERATION

How Mrs. Reed of Peoria, Ill., Escaped The Surgeon's Knife.

Peoria, Ill.—"I wish to let every one know what Lydia E. Pinkham's Vegetable Compound has done for me. For two years I suffered. The doctor said I had a tumor and the only remedy was the surgeon's knife. My mother bought me Lydia E. Pinkham's Vegetable Compound, and today I am a well and healthy woman. For months I suffered from inflammation, and your Sanative Wash relieved me. I am glad to tell anyone what your medicines have done for me. You can use my testimonial in any way you wish, and I will be glad to answer letters."—Mrs. CHRISTINA REED, 105 Mound St., Peoria, Ill.

Mrs. Lynch Also Avoided Operation.

Jessup, Pa.—"After the birth of my fourth child, I had severe organic inflammation. I would have such terrible pains that it did not seem as though I could stand it. This kept up for three long months, until two doctors decided that an operation was needed.

"Then one of my friends recommended Lydia E. Pinkham's Vegetable Compound and after taking it for two months I was a well woman."—Mrs. JOSEPH A. LYNCH, Jessup, Pa.

Women who suffer from female ills should try Lydia E. Pinkham's Vegetable Compound, one of the most successful remedies the world has ever known, before submitting to a surgical operation.

The Best Insurance
is best assured by protecting your property in
J. N. Wheatley & Co.'s Agency
Chestertown, Maryland.
Phone 29.
Special Rates on Wheat and Hay.

DR. CHARLES R. TWILLEY
GRADUATE OF THE BALTIMORE COLLEGE OF DENTAL SURGERY.
Teeth extracted without pain.
Office on Corner Main and Front Streets adjoining my residence.

D. C. Bybee, teaming contractor living at 609 Keeling Court, Canton, Ill., is now well rid of a severe and annoying case of kidney trouble. His back pained and he was bothered with headaches and dizzy spells. "I took Foley Kidney Pills just as directed and in a few days I felt much better. My life and strength seemed to come back, and I sleep well. I am now all over my trouble and glad to recommend Foley Kidney Pills." Try them. Sold by M. A. Toulson.

Store Closes 7 P. M. During July and August—Except Saturday

KEEP COOL!

Tan and White Canvas Low Shoes and Pumps.

There is nothing that you can buy that will be more suitable for these hot days.

PRICES:

$2.00 and $4.00

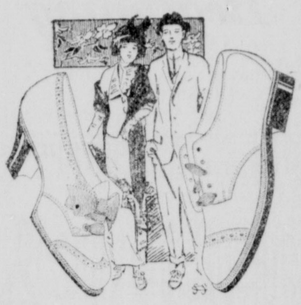

Tennis Oxfords 60 cents to $1.25, according to size and style.

Complete line of Summer Weight Hosiery in Silk and Silk Lisle. Better look these over.

THE SHOE MAN **C. C. JONES,** THE SHOE MAN
PHONE 222A
CHESTERTOWN, - MARYLAND

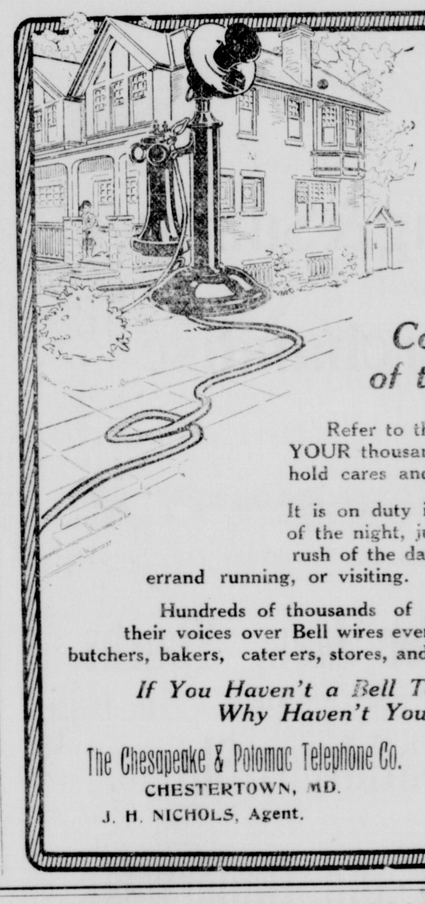

The Ways and Means Committee of the House

Refer to the Bell Telephone YOUR thousand-and-one household cares and wearing details.

It is on duty in the dead quiet of the night, just as it is in the rush of the day's shopping—or errand running, or visiting.

Hundreds of thousands of housewives send their voices over Bell wires every day to grocers, butchers, bakers, caterers, stores, and friends.

If You Haven't a Bell Telephone, Why Haven't You?

The Chesapeake & Potomac Telephone Co.
CHESTERTOWN, MD.
J. H. NICHOLS, Agent.

K-R-I-T

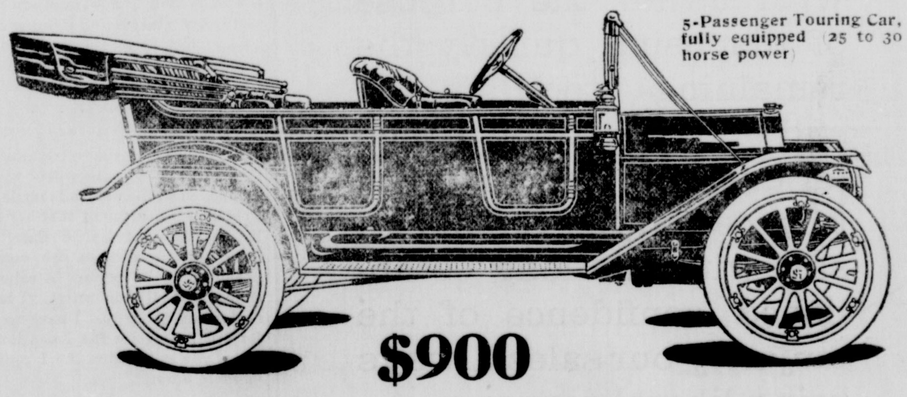

5-Passenger Touring Car, fully equipped 25 to 30 horse power

$900

Equipment includes 3 oil lamps, 2 gas lamps, generator, mohair top, with side curtains and top cover; wind shield horn, *demountable rims, with spare rim;* tool kit, with jack and tire repair outfit, with pump; Bosch magneto, Stromberg carburetor, unit power plant, ball-bearing engine (this is a feature found only in cars costing several hundred dollars more than the K-R-I-T.)

In the K-R-I-T models the cost of production has not been lavished upon uncalled for luxuries but on essentials which compose the fundamental parts of a good car No freak ideas have a place in its makeup and it represents the greatest value possible to embody in a car.

Elegance and harmony are manifested in every line of the body and its finish compares favorably with many cars costing double the price.

K-R-I-T Roadster $750
K-R-I-T Delivery Wagon . . . $900

K-R-I-T MOTOR CAR CO., . . DETROIT

THE BEEHLER & OGDEN MOTOR COMPANY

Distributors

Garage, Lexington and Carey Streets, Baltimore, Maryland

DEALER WANTED FOR KENT COUNTY