msa_sc2901_scm1628-0340 ©Maryland State Archives

The Cause of Many Sudden Deaths.

There is a disease prevailing in this country most dangerous because so deceptive. Many sudden deaths are caused by it—heart disease, pneumonia, heart failure or apoplexy are often the result of kidney disease. If kidney trouble is allowed to advance the kidney-poisoned blood will attack the vital organs, causing catarrh of the bladder, brick-dust or sediment in the urine, head ache, back ache, lame back, dizziness, sleeplessness, nervousness, or the kidneys themselves break down and waste away cell by cell.

Bladder troubles almost always result from a derangement of the kidneys and better health in that organ is obtained quickest by a proper treatment of the kidneys. **Swamp-Root** corrects inability to hold urine and scalding pain in passing it, and overcomes that unpleasant necessity of being compelled to go often through the day, and to get up many times during the night. The mild and immediate effect of Swamp-Root, the great kidney remedy is soon realized. It stands the highest because of its remarkable health restoring properties. A trial will convince anyone.

Swamp-Root is pleasant to take and is sold by all druggists in fifty-cent and one-dollar size bottles. You may have a sample bottle and a book that tells all about it, both sent free by mail. Address, Dr. Kilmer & Co., Binghamton, N. Y. When writing mention reading this generous offer in this paper. Don't make any mistake, but remember the name, Swamp-Root, and don't let a dealer sell you something in place of Swamp-Root—if you do you will be disappointed.

MONEY
TO LOAN
At 5%
On Mortgages

Kent Building & Loan Co.
CHESTERTOWN, MD.

L. BATES RUSSELL, President.
FRED. G. USILTON, Vice-Pres't.
JOHN D. URIE, Attorney.
J. WATERS RUSSELL, Sec-Treas'r.

A. W. CARMINE
Chestertown, - Maryland

Special Sale on
Waists

49c buys a Waist that will not pay for the material that is in it—mannish styles.

65c buys a Waist worth easily $1 anywhere—cool and comfortable for the extreme hot days.

75c buys a Waist that anybody may feel proud to wear—embroidered hoops, like real hand work.

Royal Worcester and Bon Ton
Corsets

The Bon Ton is the "Corset de Luxe" for well groomed women—the recognized standard of corset perfection.

The prettiest woman lacks charm unless she has the wit to be well gowned—that is, neatly, becomingly dressed—and above all, trim of figure.

Royal Worcester Corsets emphasize a naturally good form and create attractive curves where none existed. A superb figure is within every woman's power if she will but wear the Royal Worcester Corsets. Scores of the most exquisite and fashionable new designs now on display at CARMINE'S.

Lawns

Beautiful Patterns to select from. 5c and 10c yard. Look them over.

Grocery
Department

At all times our line is complete with good things to eat—the best the market affords—at prices as low as any one. Come in and look for yourself and be convinced.

A. W. CARMINE
Phone 67-A. CHESTERTOWN, MD

Making Writing
Pleasant

It will be pleasant when you have good paper to write on. Paper that offers you an inducement to write and paper of the right quality, texture and tint to carry your thought and express your personality

Writing Paper of this character can be supplied by us. It costs no more than inferior grades.

FOR SALE BY

Stam Drug Co.
Chestertown, Md.

GALENA ITEMS.

Mrs Darling, of Baltimore, is visiting Miss Maida Muldoon.

Miss Hattie Dempsey, of Dover, is spending a few days with her uncle, Mr. Theodore Dempsey.

Miss Emma Robinson, of Templeville, is visiting Miss Pearle Ford.

Mrs Ruth Vansant is spending some time with Mrs. L. R. Vansant.

Messrs. Harry Bolton and John Newnam went to Philadelphia, Monday, to see "Ty Cobb" play.

Mr. and Mrs. James Caldwell are visiting relatives in Washington, D. C.

Miss Littie Nickols, of Baltimore, is visiting at the home of Mr. and Mrs. F. H. Ruth.

Misses Martha and Anna Caldwell who have been visiting at the home of their uncle, Mr. Samuel Caldwell, returned home Sunday.

Mr. Thos. Wiggins, who sprained his ankle some time ago while doing some carpenter work, is much better at this writing.

Mr. and Mrs Thos Caldwell had quite an unusual accident on Sunday last. They with Mrs Chester King, of New York, were on their way to Warwick and while attempting to cross the bridge over the stream at Frazier's hill the bridge broke allowing the two hind feet of the horse to fall through. Mr. Caldwell was unable to free the horse so Mrs. King summoned Mr. Legg. He came with a saw and axe but was obliged to get a crow-bar and pry up the planks before the animal could be released. After nearly an hour's work the men succeeded in lifting the horse out and found he was not seriously injured but very much scratched and bruised. The occupants of the carriage suffered no bad results of the experience other than nervousness and were able to resume their journey in a short time.

Little Miss Maria Poole, of Baltimore, is visiting her uncle, Mr. Fogwell.

Epworth League service Sunday evening in charge of Miss Annie Hayes. Subject: "The Modesty of Strength."

Rev. Robert Watt, of Smyrna, Del. occupied the pulpit of Olivet M. E. Church last Sunday and large audiences turned out to greet him. His sermon, from the text, "I will lift up mine eyes unto the hill from whence cometh my help," was both interesting and inspiring.

The storke visited the home of Mr. and Mrs. James Davis, Jr., last week and left them a splendid little son.

Mr. and Mrs. T. Dempsey, Mr. and Mrs. I. L. Demsey and daughter, spent Wednesday of last week at Betterton.

A NOTED MAN DEAD.

Gen. Edwin Voss Sumner, U. S. A., died last Saturday at his home in California. He was an uncle of Mrs. W. R. Duncan, of Queen Anne's county, living near Chestertown.

Gen'l. Sumner was the grandson of Sarah Pettit Montgomery, born at Georgetown, Kent county, Md., July 7, 1776, a daughter of Rev. Jos. Montgomery, who was pastor of Georgetown, Md., Presbyterian Church, from 1767 to 1769. He was Chaplain of Col. Smallwood's Md. regiment in the Revolutionary War, and a delegate in Congress in 1780. Rev. Mr. Montgomery also filled other conspicuous positions in Church and State. General Sumner was also brother-in-law of Gen'l Eugene McCann, who entered West Point from Maryland. He was also a brother-in-law of Gen'l A. L. Long, of Va., an aide on Gen'l R. E. Lee's staff. His brother-in-law was Gen'l John Forster, of Harrisburg, who commanded the Penna. troops who marched to the relief of Baltimore in 1814. Gen'l Sumner married Margaret Forster, the daughter of Gen'l John Forster. The burial will take place at West Point U. S. Military Academy.

CARD OF APPRECIATION.

MESSRS. EDITORS:

Please be kind enough to allow the Patriotic Order Sons of America, Camp No. 34, of Chestertown, the use of your paper to express its heartfelt appreciation for the unstinted aid you rendered us in our preparation for the meeting of the State Convention held in our town Aug. 14th and 15th. Also, that we may use this opportunity to thank the entire community as well; too, many of the country folks, for the splendid patriotic interest manifested, thus insuring our efforts for a delightful entertainment of the State-body. The principles we are endeavoring to inculcate in this community and throughout the State take a deep and an abiding hold upon us. The question of "public schools," its freedom from church and state, and from every possible bossism has the unqualified stamp of our approval.

J. FRANK WHEATLEY, R. S

MILLINGTON ITEMS.

Miss Nan Hackett was the guest last week of Mrs. Foster Sudler, Sudlersville.

Mr. and Mrs. George Davis, of Wilmington, are guests of his mother, Mrs. J. A. Poore.

Miss Virginia Paynter, of Philadelphia, is the guest of her cousin, Mrs. J. B. W. Aydelotte.

Soon the school bell will be ringing calling the children to school after the long summer recess.

Mrs. Arthur Reed and little son, of Philadelphia, are visiting her mother-in-law, Mrs. Sallie Moore.

Mrs. Frank Barnhart spent Friday of last week with her sister, Mrs. J. Seward Barwick, of Sudlersville.

Mrs. John W. Smith, of Sudlersville, spent a few days this week with her cousin, Miss Addie Moore.

Miss Lavinia Emery, of Philadelphia, spent the week-end with her cousin, Miss Lulu Neal, of near town.

Miss Gertie Turner and niece, Miss Anna Turner, of Philadelphia, are visiting relatives in and near town.

Mr. and Mrs. Bernard Adkinson, of Havre de Grace, spent a few days last week at the home of Mr. Britton Neal.

Mr. and Mrs. Dryden and two children, Edward and Mary, were guests last Friday of Mr. and Mrs. Henry Disharoon.

Mr. F. C. Numbers, who is engaged in work for the P., B. & W. R. R. Co., at Bridgeville, Del., spent Sunday with his family.

Miss Susie Jones, returned home last Saturday, after spending ten days with Mrs. Thomas Johnson, of near Wilmington.

Messrs. Edward Abel, Walter Manning and Frank Carpenter and family, of Philadelphia, are guests of Mr. and Mrs. John Woodall.

Miss Elizabeth Woodall returned to her home on Wednesday of last week after spending ten days with relatives and friends at Dover, Del.

We are very sorry to report the condition of Mrs. George Jones, who was taken to St. Agnes Hospital, Baltimore, about three weeks ago, unimproved.

The stable belonging to Mr. John Mabrey, near town, was struck by lightning on Monday afternoon of last week, and was burned to the ground, including his entire crop of hay.

Miss Alida Garrett, of near town, and Mr. Foster Felton, of Philadelphia, were married on Friday afternoon of last week at the M. E. parsonage by Rev. H. S. Thompson. Mr. and Mrs. Felton will reside in Philadelphia.

Mr. and Mrs. Victor E. Comegys, E. Palmer Comegys, C. Percy Comegys, Mr. and Mrs. H. G. Comegys, two children and mother of Wilmington, have been summer guests of the former's aunt, Mrs. John S. Newnam.

CIRCUS TUESDAY.

Downie & Wheeler's Shows Gives Two Performances—Large Crowds are Pleased With Exhibition.

Shelby N. C. Highlander.

Shelby had the largest crowd Wednesday that she has had since the great celebration on July the fourth, when the crowd was estimated at 10,000 or 12,000. The occasion was the coming of Downie & Wheeler's "World's Best Show," and the general verdict is that the exhibitions were novel and well worth the price of admission.

People in this section were show hungry, it having been three or four years since the town was visited by a circus. This one was well-advertised, and early Wednesday morning the crowds began pouring in, though the roads were muddy and heavy from the rains Tuesday. The tents were pitched on the vacant lot opposite the Southern depot and the grounds were full of people all day.

The performances were novel and excellent, especially good were the acrobatic stunts and the bicycle exhibitions one of which was given outside the tent and free.

Those who saw the performances seem to be well pleased and the exhibitions are said to be as good as any of the bigger and world famous shows.

One thing worthy of mention was the absence of any fake or gambling schemes of any kind. At Chestertown Tuesday Sept. 10.

Children Cry
FOR FLETCHER'S
CASTORIA

Thoroughbred Cow
And Forty Other Prizes FREE

A THOROUGHBRED COW AND FORTY OTHER PRIZES WILL BE GIVEN AWAY ABSOLUTELY FREE AT GRAHAM & CLEMENTS STORE.

Beginning March 1, 1912,

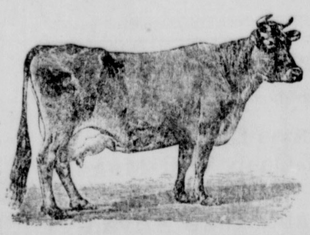

to those who purchase goods at our store for CASH, a ticket will be given with each purchase between the date and DECEMBER 21, 1912.

To all WHO PAY THEIR NOTES WHEN DUE on or before DECEMBER 21, 1912, will be given a ticket for each $2 00 paid.

Bills for the book accounts will be mailed out as usual, on the First day of July and the First day of December, and to all WHO PAY THEIR BOOK ACCOUNTS during the month of July as rendered July 1, and during the month of December previous to 2 P. M. on December 21, 1912, as rendered December 1, will be given one ticket for each $2 00 paid.

RULES FOR THE DISTRIBUTION OF THE PRIZES

For each ticket given a duplicate in number will be put in a box, and on SATURDAY, DECEMBER 21, 1912, at 2 o'clock P. M., the box will be thoroughly shaken by any one who desires to shake it. A boy will then be chosen by those present and he will be blindfolded and proceed to draw the tickets from the box. The first ticket out shall draw the first prize, and the second ticket out the second prize, etc.

Prize No. 1.—A Thoroughbred Cow.
Prize No. 2—A Set of Carriage Harness.
Prize No 3.—A Riding Saddle and Bridle.
Prize No. 4—A Washing Machine
Prize No 5.—A Ball-bearing Grindstone.
Prize No 6.—A Bread Mixer.
Prize No. 7.—A Five-Tooth Cultivator.
Prize No. 8.—An Agate Double Roaster.
Prize No. 9.—A Dollar Pocket Knife.
Prize No 10 to 19 inclusive.—A Dollar Buggy Whip.
Prizes No. 20 to 30 incl.—A Pair Wiss Guaranteed Scissors.
Prizes 31 to 40 incl.—A Broom.
Prize No. 41.—A Registered Thoroughbred Berkshire Pig.

Come and bring your tickets SATURDAY, DECEMBER 21, 1912, and take the prizes home with you, as duplicates of the lucky numbers must positively be presented on SATURDAY, DECEMBER 21, 1912, at the drawing, so as to secure a prize. Duplicate of the lucky number not being presented at the close of the drawing, other numbers will be drawn until all the prizes are given away. Please do not ask us to exchange other goods for the prizes you draw.

GRAHAM & CLEMENTS
Next Door to Chestertown Bank CHESTERTOWN, MD.

STOCKINGS FOR THE FAMILY
Dependable H. K. & Co. Grades
Which Can Be Purchased By Mail.

Stockings for men, women, girls, boys and infants—selected in accordance with the H. K. & Co. policy of giving the best possible value at each price. We will send them to you by mail, with the understanding that if they are not to your satisfaction, you may return them and receive back the purchase money.

WOMEN'S STOCKINGS.

Women's Seamless Stockings; light and medium weights; in black and tan. 12½ cts. a pair.

Women's Cotton and Lisle Stockings, in gauze, light and medium weights, full regular made; in black, tan and white. 25 cts. a pair. Six pairs for $1.38.

"Duro" Stockings; guaranteed to give satisfactory service. Of lightweight silk lisle; fine gauge; full regular made. 35 cts. a pair; three pairs for $1.00.

Women's Boot Silk Stockings. Of pure thread silk, with lisle heel and tops; fine gauge; full regular made; in black, white, tan and colors. 50 cts. a pair; six pairs for $2.75.

Women's Silk Stockings; of pure ingrain silk---all---silk, with lisle feet, or with lisle feet and tops. $1.00, $1.20, $1.35, $1.50 and $2.00 a pair.

MEN'S SOCKS.

"Duro" Socks; of fine gauze silk lisle, in light and medium weights; seamless; in black, tan, navy and gray. 25 cts. a pair; six pairs for $1.38

Men's Seamless Socks; light and medium weights; pure dye; in black and tan. 12½ cts. a pair.

Men's Silk-Plated Socks; of pure thread silk, interwoven with lisle; in black, tan and colors. 25 cts. a pair; six pairs for $1.38.

Men's Pure Thread Silk Socks; lightweight; fine gauge; full regular made; in black, tan and colors. 50 cts. a pair; six pairs for $2.75.

Men's Pure Thread Ingrain Silk Socks; full regular made; in black and colors. $1.00 and $1.50 a pair.

INFANTS' & CHILDREN'S STOCKINGS.

Infants' and Children's Seamless Ribbed Stockings in light and heavy weights. Infants' sizes, 12½ cts. a pair; sizes 10 to 11, 15 cts.

Children's Ribbed Stockings; fashioned feet; in black, tan, white and colors. 25 cts. a pair; six pairs for $1.38.

Children's and Infants' Socks; of cotton; regular made; in black, white and tan 15 cts. a pair.

Children's and Infants' Socks of fine quality lisle thread, in black, tan, white, red, pink and blue; also with fancy tops, allover stripes, plaids, etc., 25 cts. a pair; six pairs for $1.38.

Infants' and Children's Imported Silk Socks and Stockings; full regular made. 50 cts., a pair; six pairs for $2.75.

Misses' Flat-Weave Stockings of lightweight lisle; full regular made. 25 cts. and 35 cts. a pair.

Misses' Pure Thread Boot Silk Stockings; seamless. 50 cts. a pair.

Misses' Pure Thread Ingrain Silk Stockings, $1.00 a pair.

Hochschild, Kohn & Co.
Baltimore's Best Store

Big Sale
—AT—
Kilbourn & Bramble
FAIRLEE, MARYLAND.

HAVING bought the Grange Hall which we now occupy, we are going to remodel and build larger, and must reduce our stock of goods before we undertake to rebuild. Now will be your chance to buy at these low prices for cash. Remember this CUT-PRICE-SALE WILL MEAN CASH. Those who have accounts with us will favor us very much to settle same this month.

SALE BEGINS MONDAY, JULY 15, 1912

25 Per Cent. Discount On Men's Clothing

ALL MEN'S PANTS ONE-THIRD OFF

$12.00 Men's Suits now ... $8.00
$11.00 Men's Suits now ... 7.33
$10.00 Men's Suits now ... 6.67
$ 9.00 Men's Suits now ... 6.00
$ 8.00 Men's Suits now ... 5.33
$ 6.00 Men's Suits now ... 4.00
25c Children's 1-piece Wash Suit ... 19c
95c Children's Coat and Pants Wash Suit ... 65c
65c Children's Coat and Pants Wash Suit ... 45c
98c White Underskirts ... 69c
$1.25 White Underskirts ... 98c
25c Kimona ... 15c
75c Shirtwaist ... 45c
$1.50 Mendel's Waist ... $1.10
$1.25 Mendel's Waist ... 90c

Mattings—Japanese and China

40 yard rolls. Any 25c Matting, your choice, for $7.50 roll, 40 yards. Only sold by the roll at this price.

9x12 Matting Druggett ... $1.95
Crex Rug, 9x12, with grain border ... 6.95
Crex Rug, 8x10 ... 5.25
Crex Rug, 6x9 ... 3.50
36x72 inch ... 1.10
30x60 inch ... .80
$12.50 Brussell Drugett, 9x12, for ... 9.00
$2.25 Brussell Carpet Sweeper ... 1.75

Leather Nets and Harness

5-bar 40-lash Leather Net ... $1.00
5 bar 50 lash Leather Net ... 1.25
5 bar 60-lash Leather Net ... 1.50
$12 50 Harness for ... 10.00
$15.00 Kay Saddle ... 12.50

Dry Goods Bargains

12½c Dress Gingham, any pattern, per yard ... 10c
8c Amoskeg Apron Gingham ... 6½c
30c White Table Linen, yard ... 22½c
75c Woolen Dress Goods ... 87½c
10c Lawns, yard ... 8c
Table Oil Cloth, fancy, yard ... 12½c
$1 C. B. Corsets, pair ... 75c
White Madras, 15c and 18c quality ... 12½c
Embroideries and Laces, yd, all ... 5c

Shirts and Underwear

$1 Men's Porosknit Underwear suit, 75c
50c Men's Imitation Porosknit Underwear ... 39c
Ladies Summer Vests ... 3½c
$1.00 Men's Dress Shirts ... 75c
50c " " " ... 39c
50c Work Shirt (Clifton) ... 39c
45 Work Shirt, blue and tan ... 33½c

Grocery Bargains

$1.50 Kit Mackerel for ... $1.10
Mason's Jar Tops, doz ... 15c
Jelly Glasses, doz ... 16c
10c box Soil-off ... 4 for 25c
9c can Chipped Beef, 1 pound ... 2 for 25c
Octogan Soap ... 7 for 25c
Good Washing Soap ... 8 for 25c
1 box Tangle foot, 25 double sheets ... 29c
Our Special Dry Roasted Coffee ... 29c
Very Good Coffee ... 22c
Topping's Best Flour, bag ... 25c
Cracked Corn, bushel ... 90c
All Smoking Tobacco ... 6 for 25c
10c Jar Syrup ... 8c
Mason's Quart Jars, dozen ... 87½c
Jar Rubbers, dozen ... 3½c

Straw Hats, 25c

Straw Hats sold from 25c to $1.00, your choice for only ... 25c

Runabouts to Close Out

$45.00 Runabout for ... $37.50
$50.00 Runabout, leather trimmed ... $42 50
$57.50 Runabout ... $50.00
$5.00 Canopys for ... $3.75

Osborne D'sc Harrow with forecarriage and four-horse hitch complete, 12 disc, 16 in, for ... $25.00
Osborne Disc Harrow, 17-tooth ... 15.00

Shoes Shoes Shoes

Rubber sole, all sizes, Tennis. Tan, and White, pair ... 55c
Children's Ball Foot Sandals ... 39c

WHITE CANVAS.

Educator Pumps, 6 to 11 ... $1.00
Educator White Canvas.
Child's Buth 6 to 8 ... $1.00
8½ to 11 ... 1.15
11½ to 12 ... 1.25

WHITE CANVAS.

$1 50 Ladies' Pumps ... $1.10
$2.00 Ladies' Pumps ... 1.65
$3 00 May Fair in pat. and dull calf in Ox. and Pumps ... 2 35
$2.00 Oxfords and Pumps in velvet and pat ... 1.65
$2 00 Men's White Canvas Oxford ... 1.50
$2 00 Men's Pearl Canvas Oxfords ... $1.00
$3.50 Oxfords in Tan ... 3.00
$3.00 Oxfords, black and tan ... $2.50
$2.00 Oxfords, in Pat. for ... $1.75

Big Reduction in Iron Beds, Matresses and Springs

Folding Iron Cot, same as single bed, for ... $2 00
Three piece Oak Bed Room Suit, Large Mirror, for ... 9.00

Fresh Beef for Sale Friday and Saturday

Get Our Prices—Will Please You.

This sale will last about three weeks, so come early and get your pick. We cannot mention every article, but will guarantee you a saving

Kilbourn & Bramble, Fairlee, Md

CORTRIGHT METAL SHINGLES

Roofs Put on 26 Years Ago

are as good as new, and have never needed repairs—never need attention of any kind, except an occasional coat of paint.

FOR SIDING FOR ROOFING

Storm-proof Fire-proof Lightning-proof

Don't buy that roof for the new building, or re-roof the old, until you have examined the Cortright Metal Shingles.

W. S. & A. M. CULP
CHESTERTOWN, MD.

DE LAVAL CREAM SEPARATORS

More Than 1,375,000 Now In Use

Those Who KNOW Buy De Laval Separators

Creamerymen—Because they are experts in the handling of cream and know by long experience that the De Laval skims cleanest and wears longest. That is why 98% of the World's creameries use the De Laval exclusively.

Experienced Dairymen—The De Laval is the universal favorite among big dairymen. They know that no other separator will give them such satisfactory service.

Old De Laval Users—Whenever a man who has used an old model De Laval decides to purchase a later style machine he invariably buys another De Laval.

Men Who Investigate—If anyone takes the time to investigate the merits of the various cream separators, either by finding out from other users what kind of service their machines have given or by testing other machines out against the De Laval, the chances are a hundred to one that his choice will be the De Laval.

More De Laval machines are in use than any other make. There is a reason. Come in and we will tell you why.

Easiest to turn, easiest to wash, skims the cleanest lasts the longest

SOONER OR LATER YOU WILL BUY A DE LAVAL

James T. Anthony
CHESTERTOWN

Our Summer Goods

are now in and we cordially invite your inspection to examine our large assortment of Clothing for Men, Boys and Children, which is of the latest styles and patterns and at the right prices.

OUR DRESS GOODS is complete for dress and all other household use.

SHOES—the best assortment we have ever had. The best celebrated brands in Shoes and Slippers for all and for all occasions.

Ladies' TAILOR-MADE SUITS, Top Skirts, Shirt Waists, Silk and Lawn; Underskirts.

White Goods, Laces and Embroideries.

Ribbons, Underwear, Neckwear, Gloves and Hosiery.

Men's Top Shirts and Neckwear.

Hats and Caps—the latest styles.

Mattings and Carpets.

We have just got in a LARGE ASSORTMENT OF

MATTINGS

in Japanese and Chinese, in beautiful designs. Also, MATTING RUGS of very rich designs, 9x12, and all at very low prices.

FURNITURE—A VERY LARGE LINE—and can certainly save you from 20 to 30 per cent.

Yours for fair dealings and right prices on everything.

H. H. BENEMAN
MILLINGTON, - - MARYLAND

FARM WAGONS

Now is the time you need a good wagon and we have them on hand We ask you to examine them and see for yourself they are the wagon that will fill your needs. These wagons ars built by skilled mechanics out of dry seasoned lumber.

If you need a good WAGON HARNESS we have them and the price is right.

We have a fine assortment of CARRIAGES and RUNABOUTS. Also, a fine line of CARRIAGE HARNESS, FLY NETS and WHIPS.

It will be to your interest to call upon us when you want a good DEARBORN.

Remember we carry a large stock of seasoned LUMBER on hand and it will be to your interest to see us about your repair work.

We have the AMERICAN FENCE in different heights.

GASOLINE, MACHINE and COAL OIL of best grades.

SHAFER, REDMILE & COMPANY
KENNEDYVILLE, - MARYLAND