msa_sc2901_scm1628-0344 ©Maryland State Archives

A. COHEN, Sandy Bottom, Md.

SPECIAL!

Extraordinary Values for this week. Owing to our holidays coming Sept. 11, we will have special values to offer you as we want to reduce our stock before we leave for the city. You will find prices smashed to atoms. Come and be convinced.

Unbleached 1-yard wide Muslin, 10c grade, go at yd.....7c
Hill's or Androscoggin Bleached Muslin, 1-yard wide, sells for 12½c and 10c a yd., go at yd...7c
Any of our Silk Dress Goods, 25c kind, now yd.....15c
Water King Shoes sell for $3.00 and $3.50, here now.....$2.19
Good 50c Grade Umbrellas for these days at.....25c
Complete line of GUM BOOTS at prices LESS than you can buy them anywhere.
Extra Heavy Matting, 30c value, go now per yard.....17½c
12½c Ladies' Black Hose, good value.....6c
Men's Fine Dress Shirts, in all sizes, 50c kinds at 25c
Ladies' Fine Shirtwaists, $1.00 kind, here for 59c
Mendell's Make Wrappers, in light colors, $1.25 kind at.....79c
LOOK AT THIS!
Mason's Quart Jars for these days at a dozen..... .....35c
35c Hand-made Tin Cans now at a dozen 25c
Wax Strings per dozen 3c
Granulated Sugar, get all you want at per lb 5c
10c Can Chipped Beef for these days at.....7c
Baker's Best Chocolate sells for 40c a lb., here for .....25c lb

Don't fail to see our complete line of Mattresses. We bought the entire stock of Sample Line of Mattresses from a large manufacturing concern, and we are going to sell them for 50 per cent. less than you can buy them anywhere.

A Good $10.00 Mattress for..... ...**$5.00**

Be sure to come and get one of these Mattresses, as you will never have the opportunity again.

Bring Your EGGS here. We pay 2c above the Market Price

ABE COHEN
SELLS IT FOR LESS
Sandy Bottom Dept. Store

Will Pay 2c Above the daily market price for EGGS

THE HUB | BIG DOUBLE Clothing Stores MILLINGTON, MARYLAND | THE HUB

Stylish New School SUITS FOR BOYS

the kind that are built to stand hard knocks—the kind that will please both parents and boy in style, service and lasting satisfaction that they give. You are assured the best clothing made when you buy it here, and we have placed such low prices on them that if you deal here now you will surely save nearly half on the Boy's Clothes.

ATTRACTIVE PRICES

Boys' Suits, sizes 4 to 8, only **$1.25**
Boys' Suits, 8 to 17, Knicker Pants, **$2.00**
Boys' Suits, 8 to 17, Knicker Pants, **$2.50**
Boys' Suits, 8 to 17, Knicker Pants, **$3.00**
Boys' Suits, 8 to 17, Knicker Pants, **$4.00**
Boys' Suits, 8 to 18, Knicker Pants, **$5.00**
Boys' Long Pants Suits, sizes 14 to 20, **$4.50**
Boys' Long Pants Suits, 14 to 20, **$5.50**
Boys' Long Pants Suits, 15 to 20, **$7,00**
Boys' Long Pants Suits, 15 to 20, **$8.50**
Boys' Long Pants Suits, 16 to 20, **$10.00**
Boys' Knee Pants, Knickerbockers, 50c, 75c and **$1.00**

... CHILDREN'S DRESSES ...

Don't waste time on these hot days to make Girls' Dresses when you can come to the Hub Big Stores and buy them from 50c up, and fit nicer and look better than the ones you make at home Why not do like hundreds of other mothers do—buy them of us already made.

75c $1.00 $1.50

in all colors and all makes.

THE HUB | BIG DOUBLE Clothing Stores MILLINGTON, MARYLAND | THE HUB

Are you in trouble?
Machine out of whack?
Short of supplies or machinery?

Telephone, telegraph or write

A. K. ROBINS & CO., BALTIMORE, MD

For quick shipment.
Manufacturers of Canning Machinery.
Send for Catalogue.

Step Out of the Crowd

Any ambitious young man or woman of fair education who will leave the crowds of untrained workers and complete a Commercial or Stenographic course at

Goldey College

will be qualified for positions which pay well and offer opportunities for advancement. Graduates assisted to positions. Our catalog gives full information. Write, 'phone or call for YOUR copy to-day.

Goldey College - Wilmington, Del.

GALENA ITEMS.

Miss Fanny Wood is visiting her sister in Wilmington.

Mr. and Mrs. R. A. Prettyman and little daughter Louise, are visiting Rev. and Mrs. A. P. Prettyman, of Harrington, Del.

Misses Edna and Sadie Ford are spending a week with their uncle, Mr. George Ford of Earleville.

Mr. Price Roe, of Massey, spent last week with his sister, Mrs. Andrew Woodall.

Miss Agnes Jarman, of Cecil county, visited Miss Eva McCauley, last week.

A number of people in town are wondering whether the couple who visited the Magistrate's office late Sunday evening really came for a wedding or were out auto riding for fun.

Messrs. S. T. and S. G. Caldwell spent Saturday at Chesapeake City.

Mr. Thos. Brockson, who has been visiting his mother, Mrs. Walter Hadley, returned on Monday to his home in Philadelphia.

Miss May Irving, of Queen Anne's county, is visiting her grand-parents, Mr. and Mrs. Merritt Ford.

Mr. and Mrs. Thos. Duhamell, of Earlville, spent the week end at the home of their sister, Mrs. Theodore Dempsey.

Mr. and Mrs. John Framer, of Philadelphia, are spending a few days with Mr. and Mrs. Thomas Caldwell, near town.

Misses Virginia and Clara Dukes, of Centreville, visited Mrs. John Merchant, last week.

Miss Sara Pennington is visiting relatives and friends in Baltimore, this week.

Mr. Wm. Starr, who has been quite sick is much better at this writing and able to be at the store again.

Epworth League Cabinet has called a special meeting this week to plan some social times for the young people.

Miss Abbie Wood has been quite ill for the past week, but is better at this time and able to sit up again.

The Stewards and Trustees of Olivet M. E. Church have received word that Rev. Alfred Smith, of Wilmington, will probably occupy the parsonage for the remainder of the Conference year and take charge of the work here. Mr. Smith has many friends here and would be gladly welcomed should he accept the charge.

Miss Jennie Bowers has resigned her position as teacher of Lambson School and accepted a position in Howard county, near Annapolis Junction.

A number of our young people met at the home of Miss Lucy Ford last Thursday evening and went in a body to the home of Mrs. Walter Hadly. The occasion was a surprise party to the daughter, Miss Bertie Brockson. Thursday being her twentieth birthday. Every one had a good time and wished the young lady "many more birthdays."

IN MEMORIAM.

ALEXANDER.—In sad but loving remembrance of my dear husband, Abraham Alexander, who departed this life three months ago to-day September 8, 1912.

Sleep on, dear husband, and take your rest,
God took you home, He thought it best;
In silence you suffered, in patience you bore,
The sweet peace of God is yours evermore.

God called him home, it was His will,
But in my heart I love him still;
His memory is as dear to day
As in the hour he passed away.

BY HIS LOVING WIFE.

In sad but loving remembrance of our dear daughter, ADA MIDDLETON DILL, who died four years ago, September 4th, 1908. Gone but not forgotten. MAMA AND PAPA.

Wall Paper and Paints

Our stock of New Wall Papers are nearly all in—over 9000 rolls.

We purchased at a lower price than ever before.

The cash discounts on this bill is enough profit for us.

We can sell these papers at same price our competitors pay for what they buy.

The starting price is 2½c per single roll up to 10c per roll.

But come and see these papers and prices will surprise you.

We'll sell paper.

We sell you the paper outright or send you a competent man to hang it.

No charge for our team.

Big reduction in the price of B. P. S Paint

The Patterson Sargent Co. are using what they call their Universal Label on all their different products.

So keep in touch with this move—we have decided to sell ALL GALLON CANS bearing old labels at cost, $1.75 per gallon.

Also Hirschberg Hollander & Co.'s Stag Semi Paste Paint; one gallon makes two gallons at $1.75.

This reduction comes in season, don't wait as these prices wont last.

Back they go when this lot is gone.

Paint Brushes at all prices.

John Bartley
Chestertown, - - Maryland

FOLEY'S HONEY AND TAR for children: safe, sure. No opiates | FOLEY'S HONEY AND TAR stops the cough and heals lungs | FOLEY KIDNEY PILLS FOR RHEUMATISM KIDNEYS AND BLADDER

Nature's Way Is The Best.

Buried deep in our American forest we find bloodroot, queen's root, mandrake and stone root, golden seal, Oregon grape root and cherrybark. Of these Dr. R. V. Pierce made a pure glyceric extract which has been favorably known for over forty years. He called it "Golden Medical Discovery."

This "Discovery" purifies the blood and tones up the stomach and the entire system in Nature' own way. It's just the tissue builder and tonic you require when recovering from a hard cold, grip, or pneumonia. No matter how strong the constitution the stomach is apt to be "out of kilter" at times; in consequence the blood is disordered, for the stomach is the laboratory for the constant manufacture of blood. Dr. Pierce's Golden Medical Discovery strengthens the stomach—puts it in shape to make pure, rich blood—helps the liver and kidneys to expel the poisons from the body. The weak, nervous, run-down, debilitated condition which so many people experience at this time of the year is usually the effect of poisons in the blood; it is often indicated by pimples or boils appearing on the skin, the face becomes thin—you feel "blue."

J. G. KENT, ESQ.

"More than a week ago I was suffering with an awful cold in my head, throat, breast, and body," writes MR. JAMES G. KENT, of 710 L. Street, S. E., Washington, D. C. "Some called it La Grippe, some pneumonia. I was advised by a friend to try a bottle of your 'Golden Medical Discovery.' I tried a bottle and it did me so much good that I feel safe in saying it is the greatest and best medicine that I ever took. My health is much better than it was before using your medicine. It does all you claim for it and is satisfactory."

MAX ALEXANDER

Rock Hall's Leading Department Store

OWING to our closing at 8 o'clock P. M., commencing this Monday, July 22nd, we are offering as special inducements to the trade in appreciation of their consideration in dealing before the above mentioned hour—

LAWNS, worth from 12½c to 15c, reduced to..... .....7½c
SUMMER SILKS, worth 29c, reduced to..... .....21c
CALICOES, worth 6c yard, reduced to..... 4c
DRESS GINGHAMS, worth 15c yard, reduced to..... .....10c
DRESS GINGHAMS, worih 12½c yard, reduced to 8c
BEST APRON GINGHAM, worth 12½c yd, reduced to 6c
CRASH TOWELING, worth 10c yard, reduced to 6c

All Children's Dresses to be sold below cost.
All Muslin Underwear Reduced.
Closing out the last of our Parasols below cost.

Grocery Specials

Fine Granulated Sugar, per lb. 5½c
Any Kind Laundry Soap, per bar 4c
Sea Gull and Davis' O. K. Baking Powder, box or bottle... 4c
Rumford Yeast Powder, per bottle 9c
Strictly Pure Lard, per lb.....13½c

All Our Furniture IS REDUCED
DON'T MISS THIS BIG SALE

MAX ALEXANDER
ROCK HALL'S LEADING DEPARTMENT STORE

SOUTHDOWN BREED IS UNEXCELLED

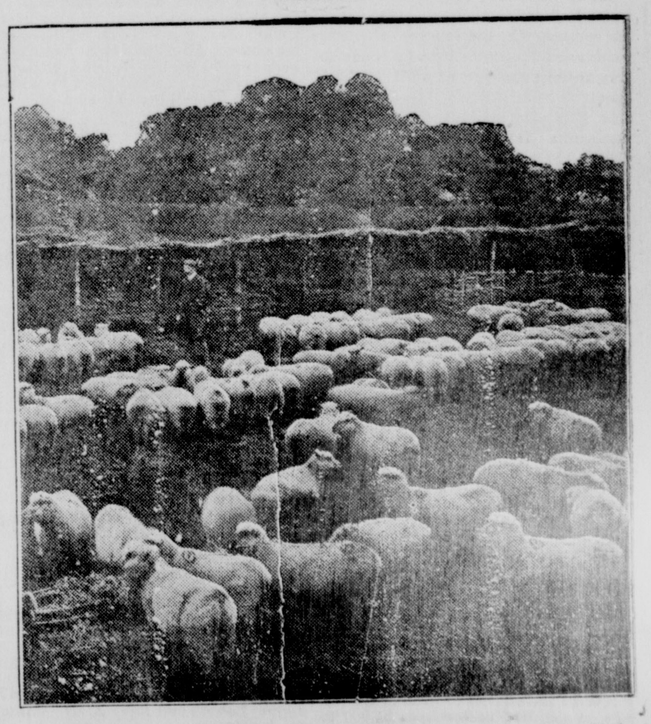

The Southdown breed belong to the short-wool class and for quality it is unexcelled in the markets. Each year the butchers select these lambs as being the best for the market. Indeed, the mutton from this breed of sheep commands the best price in the market on account of its quality.

This breed has been used to improve the quality of some of the other Down breeds of sheep to a larger extent than has any other distinct breed. Its low set, broad back, well sprung rib, full leg and stylish appearance make it attractive wherever found.

This breed has a comparatively dense fleece of good quality, but short in staple. The cross on the western bred ewe was a good one, the lambs being good feeders, but were smaller than other breeds when finished.

ROAD EXAMINERS' NOTICE.

The public is hereby notified that the examiners appointed by the Board of County Commissioners to examine and condemn a road for public use commencing in the village of Golts, Kent county, beginning on northeast side of public road leading from Smith's Corner to Caldwell and running parallel with railroad track to Delaware line, a distance of three quarters of a mile, will meet on the spot on THURSDAY, SEPTEMBER 19th 1912, at 11 o'clock A. M., to examine said road. All persons interested are requested to meet said examiners on the premises on the above date

EDWARD W. HEPBURN
THOMAS J. DUNN,
JOHN M. COMEGYS,
Road Examiners.

a31 tf

COOKING.

Mr. Walter L. Simmons is taking orders for "Wear Ever" Aluminum Cooking Utensils in Chestertown and surrounding country. This ware has no superior. Ask any who have tried them. a ug3 3t

WILLIAM C. SUTTON
SANITARY PLUMBING
Cannon St., Chestertown, Md.

ARTHUR BRADLEY
—INSURANCE—
Buildings, Grain Hay, Automobiles, Gasoline Boats, Etc.
OFFICE IN VOSHELL HOUSE
Phone 167 Chestertown, Md.

$80 000 000.00 Lost Annually By Wage Earners

Dr. Sedler estimates that about $80,000,000.00 in wages is lost annually to the American people as a direct result of colds. Lost time means lost wages and doctoring is expensive. Use Foley's Honey and Tar Compound promptly. It will stop the cough and heal and sooth the sore and inflamed air passages. Sold by M. A. Foulson.