msa_sc2901_scm1628-0348 ©Maryland State Archives

Do You Get Up With a Lame Back?

Kidney Trouble Makes You Miserable.

Almost everyone knows of Dr. Kilmer's Swamp-Root, the great kidney, liver and bladder remedy, because of its remarkable health restoring properties. Swamp-Root fulfills almost every wish in overcoming rheumatism, pain in the back, kidneys, liver, bladder and every part of the urinary passage. It corrects inability to hold water and scalding pain in passing it, or bad effects following use of liquor, wine or beer, and overcomes that unpleasant necessity of being compelled to go often through the day, and to get up many times during the night.

Swamp-Root is not recommended for everything but if you have kidney, liver or bladder trouble, it will be found just the remedy you need. It has been thoroughly tested in private practice, and has proved so successful that a special arrangement has been made by which all readers of this paper, who have not already tried it, may have a sample bottle sent free by mail, also a book telling more about Swamp-Root, and how to find out if you have kidney or bladder trouble. When writing mention reading this generous offer in this paper and send your address to Dr. Kilmer & Co., Binghamton, N. Y. The regular fifty-cent and one-dollar size bottles are sold by all druggists. Don't make any mistake but remember the name, Swamp-Root, Dr. Kilmer's Swamp-Root, and the address, Binghamton, N. Y., on every bottle.

Home of Swamp-Root.

MONEY
TO LOAN
At 5%
On Mortgages

Kent Building & Loan Co.
CHESTERTOWN, MD.

L. BATES RUSSELL, President.
FRED. G. USILTON, Vice-Pres't.
JOHN D. URIE, Attorney.
J. WATERS RUSSELL, Sec-Treas'r.

A. W. CARMINE
Chestertown, - Maryland

Special Sale on
Waists

49c buys a Waist that will not pay for the material that is in it—mannish styles.

65c buys a Waist worth easily $1 anywhere—cool and comfortable for the extreme hot days.

75c buys a Waist that anybody may feel proud to wear—embroidered hoops, like real hand work.

Royal Worcester and Bon Ton
Corsets

The Bon Ton is the "Corset de Luxe" for well groomed women—the recognized standard of corset perfection.

The prettiest woman lacks charm unless she has the wit to be well gowned—that is, neatly, becomingly dressed—and above all, trim of figure.

Royal Worcester Corsets emphasize a naturally good form and create attractive curves where none existed. A superb figure is within every woman's power if she will but wear the Royal Worcester Corsets. Scores of the most exquisite and fashionable new designs now on display at CARMINE'S.

Lawns

Beautiful Patterns to select from. 5c and 10c yard. Look them over.

Grocery
Department

At all times our line is complete with good things to eat—the best the market affords—at prices as low as any one. Come in and look for yourself and be convinced.

A. W. CARMINE
Phone 67-A. CHESTERTOWN, MD

Making Writing
Pleasant

It will be pleasant when you have good paper to write on. Paper that offers you an inducement to write and paper of the right quality, texture and tint to carry your thought and express your personality.

Writing Paper of this character can be supplied by us. It costs no more than inferior grades.

FOR SALE BY

Stam Drug Co.
Chestertown, Md.

TO TEACH LOVE OF FARM

Many grain merchants and local transportation officials gathered in the board room of the Chamber of Commerce Tuesday afternoon to hear Dr O. H. Benson, of the Agricultural Department, Washington, tell the advantages to follow keeping boys and girls on the farm.

Dr. Benson is a special agent of the department for the formation of boys' and girls' agricultural clubs throughout the country. He made it clear that the future productiveness of the farms depended on the interest of the present young generation in farm work.

He suggested that the work in Maryland be started in Baltimore county, which is rich enough and, he thought, progressive enough to give early encouragement to beginners in experimental farming. Moreover, he thought the industrial school at Sparks Station, on the Northern Central, would be a good basis for such helpful work as may be needed at the start.

The meeting was called at the instance of the crop improvement committee of the Chamber of Commerce, of which J. Collin Vincent is chairman. The scheme was indorsed by H. S Lippincott, agricultural agent of the Pennsylvania Railroad Company, in a brief address. Letters indorsing it were read from President E. Stanley Gary, of the Board of Trade; George H. Campbell, assistant to President Willard, of the Baltimore and Ohio Railroad, and Austin Gallagher, industrial agent of the Western Maryland Railway.

Traffic Manager Herbert Sheridan, of the Chamber of Commerce, says immediate steps will be taken to put the views of Dr. Benson into effect in Maryland.

DOWNIE & WHEELER'S CIRCUS COMBINED.

How the Great Show and its Army of People Are Managed.

When one considers that with Downie & Wheeler's Big Double Circus, which is to visit this town Tuesday Sept. 10 there are hundreds of people employed, and that of these there are blacksmiths, painters, carpenters, barbers, laundrymen, doctors, a lawyer, detectives, cooks trainmen, butchers, waiters, seamstresses, harness makers, musicians, shoemakers, a postmaster, hostlers, electricians, and many other mechanics and artisans, besides the performers, all jumbled together and working for a common interest. The task of organizing this traveling city seems the most wonderful feature of the institution. In Downie & Wheeler's winter quarters, the home of these new giant shows, the work of organizing the circus began last September. The important thing is to engage the acts, and this is done by agents of the show, who, during the winter, visit the amusement halls of Europe and Asia in the search of novelties. Meantime, in the ring barns the trainers are putting the various acts into shape. A few weeks before the season begins the various performers who have been resting during the winter arrive to practice their acts, that they might be perfected by the time the regular rehearsals begin, and all winter the sound of the anvil and the mallet is heard at the circus quarters. Meantime, the advertising cars have started out in advance, while the various contracting agents are on their way, arranging for circus lots and bill board, space, etc. Then there is the 24-hour man, who is a story in himself. He gets his title from being 24 hours ahead of the show, arranging for wood, water, food and ice, besides attending to many other matters that have arisen. Everything about the Downie & Wheeler's Combined Shows has been so sytematized that it is like a great clock. All sorts of obstacles are overcome daily with no boasting. Every day brings some new problem to solve, but when daylight appears the great canvas tops are undulating in the breeze and everybody is ready for the parade. It is true that of all professionals, none are more domestic than the circus performer. He may lead the life of a rover the greater part of the year, but like the snail, he carries his house around with him, and has many homely comforts that the ordinary traveler cannot enjoy. In this queer traveling city they speak every language from English to Hindoostani.

CASTORIA
For Infants and Children.
The Kind You Have Always Bought
Bears the Signature of Chas. H. Fletcher

KENNEDYVILLE NOTES.

A fire damaging some of the outbuildings of Mr. John Archibald, on Monday morning, about nine o'clock, created quite a good deal of excitement in the community, and by the quick use of the phone a large number of people of the vicinity were soon on hand, and with a bucket brigade the fire was quickly under control.

Beginning with Monday of this week the farmers of the neighborhood, who have been patronizing the Kennedyville creamery, run under the superintendency of Mr. Howard Clendaniel, are now shipping their milk to the Wills, Jones, McEwen Co., at Philadelphia, at $1.40 per hundred pounds. Mr. Clendaniel, former proprietor of the said creamery, is superintending the business at this point for the above named company, and the creamery building is being used for the purpose of packing the milk in one hundred pound cans, furnished by the company. 2000 pounds was the amount of the first shipment, which left Monday afternoon by express, to be placed in a refrigerator car at Massey station. The people of our village, who keep no cows are becoming a little concerned as to where they are going to get their milk and butter if all the milk is to be shipped to the great cities.

The above named firm shipped a very large car-load of ice to Kennedyville last week, almost enough to fill the ice house of Mr. Howard Clendaniel, to be used in packing their milk.

A few of the farmers of the county are losing their hogs from cholera, while others are using the serum treatment as a preventive.

The pastor of the M. P. Church, Mr. Mullineaux, was called between ten and eleven o'clock, after he had retired, on Wednesday evening of the past week, by a young couple to get married. The groom reported to the parson that he had talked with some one at the phone in the early evening whom he took to be the preacher, and reported that he would be on hand at 9.30. It must have been that some one at some part of the line was "jollying" the young man, as the clergyman reports that he did not get to speak to the contracting party after he was called, as "central" reported he had left the station. However the young couple—guess who—were sent off from the Kennedyville parsonage, near the hour of eleven, in the happy bonds of matrimony.

Miss Hannah Bell, of Chestertown, spent a few days in Kennedyville and vicinity the latter part of the past week and over Sunday with friends.

Mrs. F. C. Miller, after a visit of three weeks to Frederick county, Pen Mar and Pennsylvanis, returned home last week.

The many warm friends of Mrs. Elias Othoson regret very much her indisposition, and the necessity for a trip to Baltimore for treatment, but most sincerely hope she may soon be entirely relieved and restored to her usual health.

Services for the M. P. Church next Sunday, Sept. 8th, will be as follows: Sunday School, 9.30: Sermon by the pastor, 10.30, topic, "The King's Fragrant Garments." Song service and 20 minute sermon in the evening, beginning at 7.30. All cordially invited.

Mr. Mullineaux and wife made a trip to Baltimore last Friday, the former calling at the Dr. Everhart Hospital to see Mr. W. M. Clendaniel, who for the past three weeks has been at said institution for treatment. Mr. Clendaniel is doing splendidly, and will be at home with his family sometime this week.

MORE THAN A MILLION WOMEN HAVE A VOTE.

A preliminary statement has just been issued by Director Durand of the Bureau of the Census, Department of Commerce and Labor, at Washington, giving the number of women of voting age in the six States in which they have the right to vote in all sections.

The whole number of women in these six States, taken together, who were of voting age in 1910 was 1,346,925, of whom 657,784, or 48.6 per cent, were native whites of native parentege ;333,925, or 24.7 per cent., native whites of foreign or mixed parentage ; 327,682, or 24.3 per cent., foreign born whites ; 13,488, or 1 per cent., negroes ; 17,046, or 1.3 per cent, "all other"—that is, Indians and Chinese, Japanese and other Asiatics.

California has 671,386 ; Colorado, 213,425 ; Idaho, 60,818 ; Washington, 277,727 ; Wyoming, 28,840 and Utah, 85,729.

Thoroughbred Cow
And Forty Other Prizes FREE

A THOROUGHBRED COW AND FORTY OTHER PRIZES WILL BE GIVEN AWAY ABSOLUTELY FREE AT GRAHAM & CLEMENTS STORE.

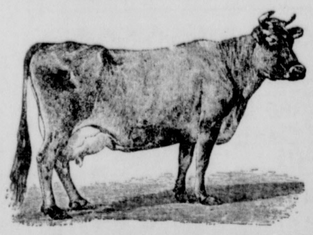

Beginning March 1, 1912,

to those who purchase goods at our store for CASH, a ticket will be given with each purchase between tha date and DEEMBER 21, 1912.

To all WHO PAY THEIR NOTES WHEN DUE on or before DECEMBER 21, 1912, will be given a ticket for each $2 00 paid.

Bills for the book accounts will be matled out as usual, on the First day of July and the First day of December, and to all WHO PAY THEIR BOOK ACCOUNTS during the month of July as rendered July 1, and during the month of December previous to 2 P. M. on December 21, 1912, as rendered December 1, will be given one ticket for each $2 00 paid.

RULES FOR THE DISTRIBUTION OF THE PRIZES

For each ticket given a duplicate in number will be put in a box, and on SATURDAY, DECEMBER 21, 1912, at 2 o'clock P M., the box will be thoroughly shaken by any one who desires to shake it. A boy will then be chosen by those present and he will be blindfolded and proceed to draw the tickets from the box. The first ticket out shall draw the first prize, and the second ticket out the second prize, etc.

Prize No. 1.—A Thoroughbred Cow.
Prize No. 2—A Set of Carriage Harness.
Prize No. 3.—A Riding Saddle and Bridle.
Prize No. 4—A Washing Machine
Prize No 5.—A Ball-bearing Grindstone.
Prize No 6.—A Bread Mixer.
Prize No. 7.—A Five-Tooth Cultivator.
Prize No. 8.—An Agate Double Roaster.
Prize No. 9.— A Dollar Pocket Knife,
Prize No 10 to 19 inclusive.—A Dollar Buggy Whip.
Prizes No. 20 to 30 incl.—A Pair Wiss Guaranteed Scissors.
Prizes 31 to 40 incl.—A Broom.
Prize No. 41.—A Registered Thoroughbred Berkshire Pig.

Come and bring your tickets SATURDAY, DECEMBER 21, 1912, and take the prizes home with you, as duplicates of the lucky numbers must positively be presented on SATURDAY, DECEMBER 21, 1912, at the drawing, so as to secure a prize. Duplicate of the lucky number not being presented at the close of the drawing, other numbers will be drawn until all the prizes are given away. Please do not ask us to exchange other goods for the prizes you draw.

GRAHAM & CLEMENTS
Next Door to Chestertown Bank CHESTERTOWN, MD

This Boy's Suit
With Two Pairs of Pants
$5.00 . . . really worth $7.00

Made of specially selected all-wool materials, in pretty grey and brown fancy mixtures; made in the usual Hochschild, Kohn & Co. style, which means perfection in every detail, with linings and trimmings of dependable quality.

Coats are in Norfolk or double-breasted style, liberally cut; the two pairs of knickerbockers are extra full cut, lined throughout, and the seams are taped.

Norfolk Suits in sizes 8 to 17 years, $5.00.

Double Breasted Suits in sizes 10 to 18 years, $5.00.

We shall be pleased to submit samples of material if desired.

Rainproof Outfits for Boys

No need to remain indoors in rainy weather, if the boy is supplied with one of our rainproof outfits—for he'll be thoroughly protected.

The outside of the coats are of excellent bombazine, while the inside is of rubber; the coats are cut full and long, and every seam is cemented. Every coat is thoroughly guaranteed—a new one if it fails to give satisfactory service.

DOUBLE-BREASTED RAINCOATS FOR BOYS of 4 to 10 years. $3.50
SINGLE-BREASTED RAINCOATS FOR BOYS of 12 to 18 years, $4.00
RAINPROOF HATS TO MATCH THE ABOVE COATS - - - 50c
When ordering, give age and chest measurement for coat; also size of hat.

OTHER RAINCOATS of Double Texture Cloth for boys and young men; cut over up-to-date patterns; sizes 8 to 21 years—up to 38 chest measurement. Exceptional good values at $5.00.

Hochschild, Kohn & Co.
Baltimore's Best Store

Kilbourn & Bramble
FAIRLEE, MARYLAND.

LOOK OUT

FOR OUR

NEW

ADVERTISEMENT

NEXT WEEK

Kilbourn & Bramble, Fairlee, Md

CORTRIGHT
METAL SHINGLES

ARE FIREPROOF

Storm-proof, too, because they interlock and overlap in such a way that the finest driving snow or rain cannot sift under them.
Best roof for country buildings, because they're safe from all the elements.
They'll last as long as the building, and never need repairs.

W. S. & A. M. CULP
CHESTERTOWN, MD.

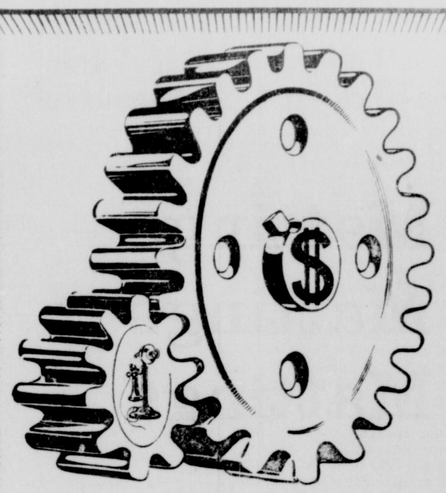

Telephone Service—
The Power Behind the Dollar

Throw your business into "high." Gear up by Bell Telephone. Telephone-usage and profit-dollars are so related—"tooth and gear"—that to idle along on the "loose pulley" with inadequate telephone equipment, or with none at all, is like having no rating and expecting large credit. Talk with the Business Office to-day.

The Chesapeake & Potomac Telephone Co.
CHESTERTOWN, MD.
J. H. NICHOLS, Agent.

Our Summer Goods

are now in and we cordially invite your inspection to examine our large assortment of Clothing for Men, Boys and Children, which is of the latest styles and patterns and at the right prices.

OUR DRESS GOODS is complete for dress and all other household use.

SHOES—the best assortment we have ever had. The best celebrated brands in Shoes and Slippers for all and for all occasions.

Ladies' TAILOR-MADE SUITS, Top Skirts, Shirt Waists, Silk and Lawn; Underskirts.

White Goods, Laces and Embroideries.

Ribbons, Underwear, Neckwear, Gloves and Hosiery.

Men's Top Shirts and Neckwear.

Hats and Caps—the latest styles.

Mattings and Carpets.

We have just got in a LARGE ASSORTMENT OF
MATTINGS
in Japanese and Chinese, in beautiful designs. Also, MATTING RUGS of very rich designs, 9x12, and all at very low prices.
FURNITURE—A VERY LARGE LINE—and can certainly save you from 20 to 30 per cent.
Yours for fair dealings and right prices on everything.

H H. BENEMAN
MILLINGTON, - - MARYLAND

FARM WAGONS

Now is the time you need a good wagon and we have them on hand We ask you to examine them and see for yourself they are the wagon that will fill your needs. These wagons ars built by skilled mechanics out of dry seasoned lumber.

If you need a good WAGON HARNESS we have them and the price is right.

We have a fine assortment of CARRIAGES and RUNABOUTS. Also, a fine line of CARRIAGE HARNESS, FLY NETS and WHIPS.

It will be to your interest to call upon us when you want a good DEARBORN.

Remember we carry a large stock of seasoned LUMBER on hand and it will be to your interest to see us about your repair work.

We have the AMERICAN FENCE in different heights.
GASOLINE, MACHINE and COAL OIL of best grades.

SHAFER, REDMILE & COMPANY
KENNEDYVILLE, - - MARYLAND