msa_sc2901_scm1628-0366 ©Maryland State Archives

Kent News.

VOL. 74 — CHESTERTOWN, MD. SATURDAY, SEPTEMBER 28, 1912. — NO. 19

MIGHTY MICHIGAN WINS SILVER CUP

Finishes Third Of More Than 100 Cars In 108 Mile Race

The following telegram was received at the Michigan factory, in Kalamazoo, July 10th:

"V. L. Palmer:
Michigan Forty finished third in road reliability race—Camden to Wildwood, New Jersey—one hundred and eight miles. Over one hundred cars entered. Pierce Arrow first. Our prize: Silver Cup. Car driven by Dr. Faulkner, of Bridgeton, New Jersey.
E. F. GERBER."

This is one of many similar performances that the Mighty Michigan Forty has given this season.

The even balancing of all parts to match the strength represented by the Mighty Michigan Motor and Chassis is a characteristic which has become distinctive of this Car. It is asserted that this accounts for the sensational success of the Michigan among medium priced cars. It is an illustration of the value of thirty years manufacturing success behind the product.

Sold by

Graham & Clements

Next Door to Chestertown Bank
CHESTERTOWN, MD.

Davis & Satterfield

CROSS ST., NEAR DEPOT

Timothy Seed

Fancy New Crop Timothy Seed at lower prices than they have been for several years. We will be glad to book your orders now for what you will need. Let us submit samples and prices. We can deliver to your nearest station or boat landing. Better phone or see us now.

Superior Grain Drills

The name tells a true story—"superior" in many of its features to any other make. Quick change of both Wheat and Fertilizer quantities. Puts the grain in the ground right and covers it well. Call and see one or phone or write for catalog.

Tandem Disc Harrows

The finest thing to work up and level the ground nicely. We can refer you to many satisfied users, who can tell you what it has done for them.

Davis & Satterfield

CROSS ST. NEAR DEPOT

JOSEPH N. WHEATLEY & CO.
INSURANCE.
CHESTERTOWN, MD.

HARRY L. BOYD,
FIRE INSURANCE
—NEWS BUILDING—
a20-1yr. CHESTERTOWN, MD

MONEY TO LOAN.
IN SUMS TO SUIT.
S. SCOTT BECK,
Attorney-at-law

MONEY TO LOAN,
MONEY TO LOAN ON REAL ESTATE security
JOHN D. URIE,
Nov12. ATTORNEY-AT-LA

ESTRAY.
ONE BUCK SHEEP came to my farm about Sept. 1st. Owner may identify, pay charges and remove.
BENJ. HESSEY,
s14-3t Crumpton Lane Farm.

FOR SALE.
FIVE SLATE MANTLES, in good condition. One "SPLENDID" Fire Place Heater.
J. D. BACCHUS,
ag31-3t Chestertown, Md.

Did You Ever Think Of It In This Way?

¶ If you save $100 from your earnings during a year it is the same amount you would receive on a $2,000 investment for one year at 5 per cent.

¶ To save, one must sacrifice. The best things of life are gained in this way. If you want to lay aside a part of your earnings, come to this bank and open an account. A bank account will assist you greatly in the undertaking.

¶ We welcome the small depositor.

Kent Co. Savings Bank

CHESTERTOWN, MARYLAND.

MILBOURN A. TOULSON, - - - PRESIDENT
FRED. G. USILTON, - - - VICE-PRESIDENT
WILLIAM F. RUSSELL, - - - - - CASHIER

DIRECTORS:

MILBOURN A. TOULSON	LEWIN W. WICKES
FRED. G. USILTON	JAMES A. CASEY
JEFF. D. BACCHUS	JAMES E. HURLOCK
JOHN D. URIE	CHARLES S. SMITH
JAMES H. BAKER	HOWARD TURNER
PHILIP G. WILMER	WILLIAM F. RUSSELL

THE CHESTERTOWN BANK OF MARYLAND

CHESTERTOWN And GALENA, MD.

TO OUR

Farmer Friends

Now that harvest is over and it will not be long before you will receive the returns from your crops, we take this opportunity to remind you that the bank is the only place to keep your money, and we most earnestly ask that you will favor either the Galena or the Chestertown Departments of THIS BANK with your business.

BE IT LARGE OR SMALL IT WILL BE APPRECIATED.

We will furnish you check books free and you can draw on your deposit when needed—thus affording you both safety and convenience.

J. Bolgiano & Son's New Crop Crimson Clover Seed

Is now ready for shipment. The crop is large, the price is low. If your local merchant does not sell Bolgiano's Genuine "Gold" Brand Virginia Standard Crimson Clover Seed, write a postal to us. We will tell you where you can get it. You'll be be the loser by accepting a substitute.

25c Worth of Seed For 5 Cents

Send us 5c in stamps, we will send you FIVE 5c pkts. of Seasonable Vegetables or Flower Seed, your selection—on one condition and that is that you give us the name of this paper. We lose money on this offer but we want to know who reads our advertisement in this paper. We may withdraw this offer at any time.

July 1st Seed Catalogue Free. September 1st Flower and Bulb Catalogue Free.

J. BOLGIANO & SON,
Reliable Seed for almost 100 years.
BALTIMORE, MD.

TURNER & SON
BETTERTON, - - MARYLAND

LUMBER, COAL and BUILDING MATERIALS OF ALL KINDS

TURNER & SON
BETTERTON, - - MARYLAND

Lofland & Culp

Successors of J. K. Aldridge & Co.
CHESTERTOWN, MARYLAND.

Let Us Show You

our line of Fire Place Heaters, Cook Stoves, Ranges, etc.

☞ The Old Golden Sun, Excelsior and Grand Domestic Fire Place Heaters give good satisfaction.

☞ Excelsior Cook Stoves, Laurel and Magic Ranges.

☞ Rupert, Belair and Beaver Oak Double Heaters.

☞ Spear Anti-Clinker, Parlor Oak, Round Oak, Regal, Garne & Crystal Heating Stoves.

☞ The South Bend "Maleable" Steel Ranges, the best and most perfect, economical and unbreakable, with and without Hot Water Tanks.

☞ Take a look at them.

Lofland & Culp
Successors to J. K. Aldridge & Co.
CHESTERTOWN, MARYLAND

FOR SALE.
A 4-horse power I. H. C. GASOLINE ENGINE in a No. 1 condition. Used a short time only. No use for same and will sell cheap for cash.
Apply to
CHAS. S. SMITH,
aug24-3t Supt. of Chestertown Water Board

FOR SALE
THE NICE LITTLE HOME, near Porter's Grove, with 10¾ acres of land. The house has six rooms and hall, pantry and bath room. New stable. Good well of water. Buildings all new. Terms to suit purchaser. If not sold will be rented for next year. Apply to
WM. ROBERTSON,
s17-tf Chestertown, Md.

DOGS MUZZLED.
Notice is hereby given that all dogs in Chestertown must be muzzled by Sept. 18. All dogs found without muzzles after that date will be killed or taken in charge. By order of
s14-tf COMMISSIONERS OF CHESTERTOWN.

SUPPER AT ROCK HALL.
The ladies of St. John's R. C. Church will give the annual church supper SATURDAY, SEPTEMBER 28, 1912. All are invited. s7tf

SUPPER AND FESTIVAL.
The Ladies of Wesley Chapel will hold their Fall Festival at the usual place at the church on SATURDAY, OCTOBER 12th. Oysters in all styles, Roast Pig and all the delicacies of the season will be served. sep28-2t

OYSTER SUPPER AND FESTIVAL.
The Members of Piney Neck M. E. Church will hold an OYSTER SUPPER and FESTIVAL on Saturday evening, Oct. 5th. Everyone is cordially invited to be present, and assist in making it a grand success. Proceeds for the benefit of the Church. The supper and festival will be served on the Church lawn. s28-tf

Radcliffe Mills

Rose Bud Flour
Maryland Seal Flour
Gold Medal Flour

Bran
Middlings
Chops
Meal
Oats
and
Chicken Feed

P. M. BROOKS
PHONE 81. CHESTERTOWN, MD.

JOHN P. AHERN

MILLINGTON, MD.

Building Materials

I will constantly keep on in stock full supply of material needed in building, such as Georgia, Oak and Native Framing, Doors, Sash, Blinds, Shutters, Porch Posts, Balusters, Newels, Brackets, Georgia and North Carolina Kiln Dried Flooring, Ceiling and Partition; Galvanized Iron Roofing, Nails, Locks and Hardware. Ruberoid and Felt Roofing, Cypress Boards; Plastering Laths, Lime, Cement, Brick and Hair.

Hard & Soft Coal

UNDER COVER.

The Best Big Vein Georges Creek Soft Coal always on hand. This coal will not clinker and is the best steam and blacksmith coal on the market. Try it once and you will use no other.

BALED HAY kept constantly on hand.

BRICK, LIME and HAIR.

A full line of PUMPS carried.

INSURANCE

against FIRE and LIGHTNING in first-class companies.

JOHN P. AHERN
MILLINGTON, MD.

W.S.&A.M.CULP

BUILDING CONTRACTORS

We are General Contractors and Builders for all classes of building frame, brick or stone. The larger part of our business has been the erection of public buildings.

We have our own yard and mill as well as a complete organization of men. Experience and years of [illegible] enables us to render efficient service to those who entrust us with their work.

W. S. & A. M. CULP
BUILDING CONTRACTORS
CHESTERTOWN, - MARYLAND

NOTICE.
COMFORTABLE ROOM FOR RENT. MUSIC—Special attention paid to beginners. Terms, $5.00.
BELLE PIPPIN SMITH,
sep14 Park Square, Chestertown.

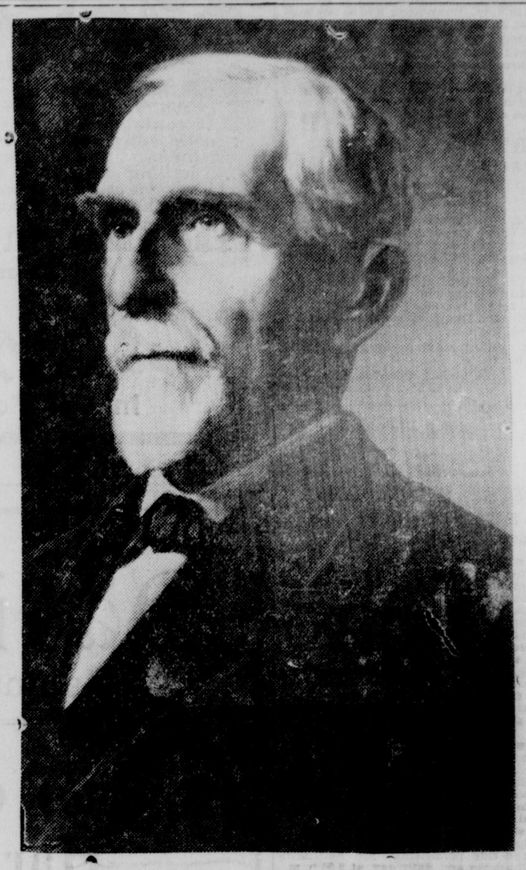

HON. JAMES ALFRED PEARCE

Whom we all delight to honor. Picture made from the painting presented at Elkton Friday as noted in another column and loaned the NEWS by the Sun.

WEDDING BELLS

THE wedding of D. Sudler Loller, son of the late Daniel Loller, and Miss Annie Stokes, daughter of Mr. and Mrs. Walter Stokes, were married on Thursday, Sept. 12th, at St. James parsonage by Rev. G. A. Morris.

THE wedding of George F. Taylor, a native of Millington, and Miss Mary E. Smith, of same place, took place at Wilmington Saturday afternoon by Rev. George L. Wolfe. The couple are now residents of Philadelphia, from which they came to be married. The bride groom is 40 years of age and the bride is 28 years. They will live at his home, 3336 Lancaster Avenue, Philadelphia. Mrs. Anna J. Stewart, of Philadelphia, who was married by Dr. Wolfe last June accompanied the couple and acted as witness.

Mr. Thomas Swan Harding, son of Mr. and Mrs. T. S. Harding, of Laurel, Maryland, and grandson of Mrs. S. A. Copper, Chestertown, on Tuesday was quietly married to Miss Lenora Lee Fairall at "The Sheridan," Rev. A. R. Bird of 2nd Presbyterian officiating. Mr. Harding is an assistant chemist in the employ of the U. S. Government at the Bureau of Chemistry. Immediately after the ceremony the couple started on an extended trip North. Upon their return they will reside in Hyattsville, Maryland.

A pretty wedding was solemnized at St. Martins Catholic Church, Fulton and Fayette Sts., on Wednesday morning Sept. 25th at 10 o'clock when Miss Sophia P. Willson, of Rock Hall, became the bride of F. C. Latrobe Gilley, of Baltimore. Rev. Father Nortod performed the ceremony. The groom has lived in West Baltimore all his life and had a host of friends who flocked to the Church to see Gilley pass from Single Blessedness. Miss Willson comes of an old Baltimore family and is well known here and many of her friends from Rock Hall attended the marriage. The bride wore a traveling gown with hat to match and corsage bouquet of brides roses. She was given away by Mr. Harry Ainsworth, a friend of the bride and groom. A wedding breakfast was enjoyed at the home of the groom 1528 W. Baltimore St., after which the bridal party left for a trip to New York and Albany, on their return to Baltimore they will reside at their new house 2507 W. Baltimore St., where they will be at home to their many friends after October 15th.

☞ DEMOCRATS, don't fail to register on one of the two Registration Days—Tuesday, October 1st, and Tuesday, October 8th. If you are not registered you cannot vote for the election of Wilson and Marshall, and for the re-election of Congressman Covington.

FAIRLEE GRANGE will meet next Wednesday evening at 7 o'clock. A light collation will be served.

If the Weather Is Clear
The Last Dance
—AT—
Betterton Casino
WILL BE HELD ON
Saturday Night, Sept. 28th.

Timothy Seed!

New Crop of 1912 Fancy Re-cleaned Seed, and at lower prices than you have had for many years. TEST 99½ PER CENT PURE.
Phone or write us.
Our prices are lower.
WM. MEDDERS & CO.
See adv. page 5.

LITTLE CHILD KICKED.

The twenty-months old daughter, of Mr. and Mrs. Herman Bramble, of near Lankford, was seriously injured by being kicked in the face by a horse, last Sunday morning. Mr. and Mrs. Bramble with their little girl, in a carriage, were driving to the home of Judge James Bramble, near Fairlee. On the cross road between the Fairlee and Lankford roads, the approach of an automobile caused Mr. Bramble to turn his team around hoping thus to avoid any trouble with his horse. The spirited animal, however, scented the approaching car and began to run and kick. One stroke of the horse's hoofs struck the little girl squarely in the face causing a fearful wound. The driver of the automobile, stopped his car and hurried to the assistance of Mr. and Mrs. Bramble and placing them in his car drove with all speed to the office of Dr. H. Benge Simmons, Chestertown, who gave immediate and skilled attention to the injured child. Because of the character of the wound Dr. Simmons thought it advisable that the little girl be sent to an eye surgeon or specialist, and under his advice and instructions she was taken to a Philadelphia hospital on the afternoon train.

Information received yesterday was that the life of the child would be saved but that the left eye was entirely lost and quite a bruise left there. The little one was playing about the floor and doing as well as could be expected.

CHAUTAUQUA NEXT YEAR

Local Committee Signs Contract For 1913—A Committee of Ladies to Solicit Subscribers.

Mr. Downey, representing the Chautauqua Association, met with the local committee on Wednesday afternoon in Stam's Hall and outlined plans for next year's sessions, which will cover seven full days. It is the hope of the committee that the Teacher's Institute may be arranged to be held at the same time, that is, if the Chestertown date is in September.

The local committee which guaranteed the 700 tickets at $2 each are these:

W. P. Newnam	Thos. W. Perkins
Fred. G. Usilton	Allan A. Harris
L. Bates Russell	A. L. Sparks
Geo. R. Rouse	Dr. H. G. Simpers
T. D. Bowers	J. S. Kreeger
John D. Urie	A. Parks Rasin
M. A. Toulson	Dr. H. C. Hughes
H. F. Jefferson & Bro.	W. B. Copper
Dr. H. Benge Simmons	W. W. Beck
H. B. Rote	Jefferson L. Smyth
M. W. Thomas	Lewin W. Wickes
Wm. M. Slay	Jas. G. Beck
C. C. Jones	H. W. Vickers, Jr.
Thos. W. Eliason	W. W. Hubbard
Wm. F. Russell	Chas. E. Kirby
W Irving Walker	E. F. Perkins

The contract was executed by Fred. G. Usilton, Chairman, and Thos. D. Bowers, Secretary. Mrs. Finley the third member of the committee was chosen as chairman of an auxiliary committee of ladies who will have charge of the sale of the tickets.

This hearty response on the part of our citizens is indeed most commendable and is, we hope, a forerunner of better conditions in every way. The Chautauqua is a fine affair and will be a great benefit to this community. It is educational, inspirational and uplifting.

Home Sold.—The convenient and cosy home on Queen street, Chestertown, advertised in the NEWS for sale, has been sold by the owner, Mrs. W. Frank Hines.

Boat Sold.—Mr. P. A. M. Brooks has sold his fine 30 foot yacht, advertised in NEWS, to Mr. Thos. Massey, of Chestertown.