msa_sc2901_scm1628-0370 ©Maryland State Archives

OUR

New Fall and Winter Suits and Overcoats

ARE NOW COMPLETE AND READY FOR INSPECTION

comprising all the newest in styles and materials. The range in prices is from $6.50 to $20.00, and every one of them is the best that money can buy.

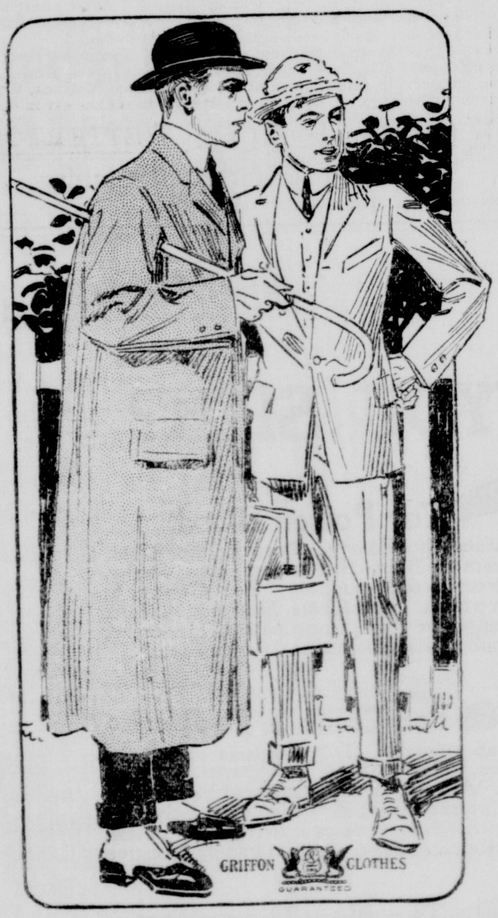

The Shades and Patterns are very pretty this season. The rich Browns and Mottled Grays are very pleasing. Then we are also showing the conservative weaves in Blues and more sedate mixtures. Come look the line over. We believe you will find in this large and varied assortment your ideal.

Hats, Caps
Gloves, Neckwear
Shirts
Separate Trousers

and all departments complete and ready for inspection. All fairly priced and of our usual standard quality.

Respectfully,

Moody & Lusby

Directly Opposite Court House,
Chestertown, Maryland

LOCAL NOTES

Among the deeds recorded in Cecil recently are these:

Ada L. Lockwood to Richard B. Merritt, Jr., farm in First Election District, consideration $17,680.

There are 35 men now in Centreville jail including violations for whiskey selling, crap shooting, etc.

The shoe shop on High street conducted by Mr. Enoch Latham was entered by thieves Monday night and four pairs of shoes stolen.

Marriage licenses were granted in Baltimore Tuesday to Ferdinand C. F. Gilley, 24, and Sophia P. Wilson, 24, of Rock Hall; also to Joseph D. Hynson, 37 and Jessie M. Kendall, 22, both of Rock Hall.

A resident of Chestertown has a Holstein which gives her weight in milk every week during her fresh season. Mr. Farmer, think of this. This means a fine income.

Moody & Lusby are now displaying their usual up-to-date down in price large assortment of Fall and Winter suits and overcoats. Popular prices prevailing. Patterns and shapes to suit all comers.

The corn club contest inaugurated by B. J. Grimes, of Queen Annes, is drawn to a close. Among the contestants are Elwood and Silas Weller, James Peters, Kennard Wooleyhand, J. Earle and Foster Smith, Leo Erlbeck, Wm. C. Newnam, Arthur Potts.

Mr. Clifton Jarrell, who manages a large estate over the river, had 100 acres in tomatoes and up to this time has cleared $20 per acre. He says tomatoes pay better than any crop a farmer can grow in this section.

The Diamond State Telephone Company, all its property on Eastern Shore, to the Chesapeake & Potomac Telephone Company, of Baltimore city, consideration $515,580.88. They also assumed a mortgage of $500,000.

A local buyer sent a carload of keiffer pears to market last week for which he paid 12 cents per basket and they did not pay the freight! He will try another market this week and we hope he will do better. Stewart & Co. have been in Chestertown this week paying 55 cents per hundred for certain sizes.

This week will about end the tomato picking. Mr. Thos. J. Davis' crop amounted to 240 tons on 23 acres. Mr. Henry Brown got an average of ten tons off 50 acres as did Jas. E. Taylor, near Locust Grove, Thomas Vandyke and others. The average crop will be about five tons which makes a better paying crop than most anything else.

The S. G. Lee sale on Wednesday drew a large crowd and Auctioneer Jester got good prices. Cows brought from $40 to $62; horses from $130 to $170; colts $75 to $80 and farm implements sold well; hay brought $14 per ton.

The flower yard of Mrs. Frank M. Miller, near Chestertown is beautiful. She thinks her chrysanthemums will be larger and better than ever before while her dahlias are gorgeous.

The Peake Sisters will make a farewell appearance in October at Still Pond for the benefit of the Shrewsbury Ladies Aid. It is to be hoped that they will receive liberal patronage and a good house as it may be many years before we have the pleasure of seeing and hearing these wonderful sisters again. Watch next week's News for date, place and admission charges and plan to give them a good audience.

Word has been received at this office that Mrs. Sarah E. Temple, divorced wife of William E. Temple, formerly of Chestertown, was married in New York on September 4th, to Mr. William Wolfe, a contractor. Mr. and Mrs. Wolfe will reside in Philadelphia. This is the closing chapter of a matrimonial venture that had its "ins" and "outs" for several years. Twice did Mr. and Mrs. Temple marry, and twice were divorces granted them.

If you want to see a beautiful store front visit A. L. Sparks' big place in Chestertown. If you want to see a Democrat, Republican, Prohibitionist, or Suffragette look in these windows and behold him.

The largest peach orchard in the world, the one that has been the first to supply the market with Georgia peaches for many years, is being burned at Americus, 50 miles south of Macon, Ga. The orchard contained 225,000 bearing trees. While the peach crop brought money into Georgia during the last season, the receipts running into millions, the owners of this grove failed to realize as much as they had expected. Thousands of bushels of peaches went to waste. They destroyed the orchard believing that they can raise cotton at a greater profit on the same ground.

The gypsies made their appearance in Chestertown Saturday encamping near Airy Hill. Several gypsy women, members of a camp at the race track, near Denton, were arrested and committed to jail Friday morning, charged with stealing merchandise from the store of W. R. Wright. Other thieving was laid to them. While at Dover a question arose as to their right to invade the State at all points, and an attempt was made to force them to get out of the State. After several hours consultation between the State authorities, it was decided to have them leave the State, and to refund to them their $300 license paid in New Castle county, with the understanding that they should quit the State altogether. With this understanding they left late Tuesday afternoon, going north. A gypsy camp is a nuisance to any community, and should not be allowed in any place by law.

The School Board on Tuesday appointed Hepbron Gill to the scholarship at the Maryland Institute and Miss Mildred H. Gillespie, of Millington, to the scholarship at St. Mary's Seminary.

The contract for building a fine bungalow for the new owners of the Suplee water front at Betterton has been awarded to Mr. Walter T. Pippin, contractor and builder, Chestertown. The price is said to have been about $6,000.

DEATH'S DOINGS.

Mrs. Maria Groome Knight died suddenly at her home, 2131 Maryland avenue, Friday morning at 3.45 o'clock following an attack of apoplexy while attending a wedding at St. Michal and All Angels' Church, St. Paul and Twentieth streets, Thursday night. Dr. Hiram Woods, one of the guests, hurried to her assistance.

Mrs. Knight was born in 1842 at Elkton, Md. She was a daughter of Col. John C. Groome and a sister of the late Gov. James B. Groome. She was the widow of William M. Knight, of Cecil county, who was deputy collector of Baltimore in 1886, after which he was associated with the firm of Frame, Knight & Co., where he remained until the time of his death, which occured two years ago.

Mrs. Knight is survived by one son (James Groome Knight, of Baltimore), four daughters (Misses Elizabeth B., Ethel and Rebecca Ringgold Knight, of Baltimore, and Mrs. Lyndon S. Tracy, of Syracuse, N. Y.,) and one sister (Mrs. John J. Black, of Newcastle, Del.)

Bertha S Haydon daughter of the late Rev. R. Murphy died in Washington on Saturday; Interment at Haymarket, Va.

William James DuHamell, a highly esteemed resident of Earleville passed away at his home Sunday afternoon.

James Arthur Toulson, brother of Mr Thos. Toulson of Quaker Neck, died in Wilmington, Del., last Friday aged 73. His cousin. M. A. Toulson, of Chestertown, attended the funeral.

Mrs. Margaret Virginia Raleigh, wife of Col. Sam'l L. Raleigh, of St. Marys, formerly of Chestertown, died Sunday in Wilmington after a long illness, aged 67. Funeral was held Tuesday in the Chapel in Greenmount Cemetery where interment was made. The services were in charge of Rev. P. A. Heilman, pastor of St. Paul's Lutheran Church. The deceased was a daughter of the late William and Elizabeth Sappington.

Arthur Cleveland Pinder, the four-months-old son of Mr. and Mrs. Arthur Pinder, died last Saturday. Funeral services were held on Monday conducted by Rev. Dr. W. R. Graham. Interment in Chester cemetery, Undertaker, Chas. L. Dodd.

Mr. Wm. S. Constable, a resident of Richmond, Va., died Monday at the home of his mother, Mrs. Wm. R. Constable, Front street, Chestertown, of heart disease, aged 58 years. The deceased came to Chestertown about seven weeks ago to visit his mother. He leaves a widow, who was at his beside at the time of his death. The body has been prepared for burial by Undertaker Charles L. Dodd and was shipped to Richmond Wednesday.

ROCK HALL NOTES.

Mr. C. Frank Wheatley is again at the old stand dispensing meats, provisions, &c., with his old-time geniality.

Telephone men are now engaged in the extension of the telephone service from Rock Hall to lower Eastern Neck.

Dist. Supt. Robert Watt, held his 3rd Quarterly Conference for this year, at the M. E. Church on Monday morning.

Everybody here regrets the unfortunate notoriety that our picturesque little Island is bucked up against these days.

The tide was higher along our waterways on Tuesday than it has been since the Johntown flood of a quarter of a century ago.

Mr. Wm. Wilkins has applied a new coat of paint to his dwelling, which has made a fine effect in the appearance of his property.

The weather man served our part of old Kent with an old-time equinoctial storm early this week, but we took it with good grace.

St. Johns R. C. Society, will hold their annual festival and supper this (Saturday) evening, and it promises to be equal in every way, to those of past years, for which their fame has been far reaching.

Mr. C. D. Kelley is growing sunflowers 16 and 18 inches in diameter. Its in order now for those fellows who were blowing in last week's county press about their big flowers "to come up or shut up."

Capt. J. E. Ashley had an unpleasant experience a few days ago. While in the act of sneezing his teeth flew from his mouth into "Davy Jones" locker and beyond recovery. He now looks and speaks rather unnatural.

Mr. Alfred Jester, of Betterton, was among us last week taking in the P. O. S. of A. camp meeting. Mr. J. W. Warner, of Washington Camp, No. 461, of Philadelphia, was a welcome visitor to the camp here the past week.

Mr. L. T. Whaland and family, who have been residing in the city the past eight years, have moved back to their property on Green Lane. Mr. W. has been unable to work since last November because of hernia and other trouble.

The M. E. Supper and Bazaar began on Saturday evening under most favorable prospects, but its continuationon Tuesday, Wednesday and Thursday evening of this week, was almost completely knocked out by the stormy weather.

Rev. Prettyman was at his best in the delivery of his last Sunday morning sermon on the subject, "Personal Appeal, the most potent factor" in the evangelization of the world. His text was "Come thou with us, and we will do thee good," num. 10:29.

Mr. T. B. Durding has made an up-to-date improvement in his drug department by placing a glass front to the shelving, thus preventing flies or germs lurking about the medicine receptacles, and assuring his patrons cleanliness and safety in using his drugs.

The race-track lovers of this place are much interested in the hub-bub over the Havre-de-Grace track, and, like many others throughout the State, they think "flesh should not be made of some and bones of others," but all of similar proclivities should be treated alike.

DIED

September 25th, 1912, infant daughter of Mr. and Mrs. James T. Hurlock, of Wilmington, Del. Interment at Odd Fellows Cemetery, Smyrna, Del.

Wm. Medders & Co. SPECIAL ATTENTION TO TELEPHONE ORDERS Wm. Medders & Co.

House Furnishings

White Enamel Beds

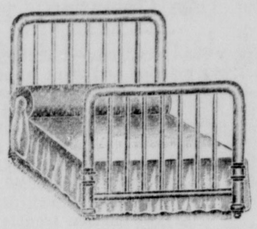

All White Heavy Enamel Beds (made in all widths).

No wear out to a good White Enamel Bed.

Prices $4.50, $5.50, $7.50, $9.50.

Cheaper Beds at $1.98, $2.98, $3.98.

Buy Guaranteed Springs

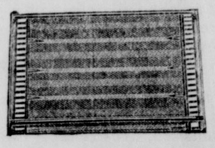

A bad spring is not cheap at any price. We are now selling—

$4.00 Rome-Link Springs at $2.90
$6.00 Lace Woven Springs at $4.90

Cheaper Springs at $1.98, $2.50.

Try a Felt Mattress

The most wholesome mattress of all.

We are selling good Felt Mattresses, with select ticking, at quite a saving.

$12.50 Double Mattress, 2 parts.....$10.00
$10.00 Double Mattress, 2 parts..... 8.50
$ 9.00 Double Mattress, 2 parts..... 7.50
$ 7.50 Combination Mattress 5.50

Cheaper Mattresses at $2.75 up.

Odd Bureaus

Can match or go to make up a pretty suit

Made in Golden Oak, White Enamel or Imitation Mahogany.

Prices $10.00, $12.50, $15.00 up

Cheaper Bureaus at $4.90 up.

New Low Buffets

Made in fine quality Oak and built for beauty and service.

Prices $22.50, $25.00, $27.50.
Cheaper Buffets at $12.50, $15.00 up.

New Oak Box Seat Diners

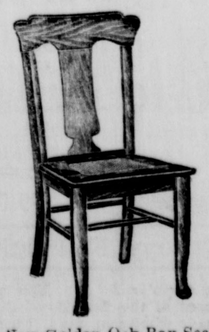

The New Golden Oak Box Seat Diners are made strong. Prices $9.00, $10.00, and $12.50 per set.

Good Couches Cheap

Special value in $15.00 Fine Velour Couches, quartered oak frames and new steel spring base; price.....$12.50
$12.50 Large Velour Couches, with steel spring base, only $9.85
$10.00 Large Velour Couches, only,$7.85
$8.50 Oak Frame Couches, only $6.85

Next Wednesday SALE ON Good Sheet Iron Roasters For 9 Cents

Get ready for "Roast Duck," now is the season and on next Wednesday we will have the real "Sheet Iron Double Roasters," on sale for only 9c

These Roasters are self basting, with the patent ventilator and are just the thing for roasting meats and poultry.

Only one to go to a customer same as heretofore and prices only 9 cents.

You will be glad you have one of these handy Roasters.

Sale next Wednesdayprice—Price 9 Cents.

BUGGY HARNESS

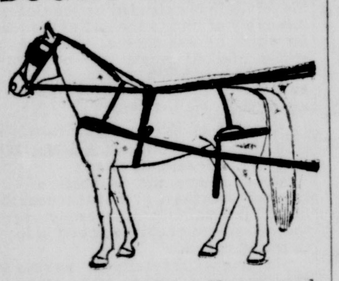

Our Special $11.00 Buggy Harness, made strong, stylish, and from good stock leather; price now.....$9.50

The Best $12.50 Harness, made of good clean stock, and the best value in Buggy Harness ever sold; now on sale at only.....$10.00

Special $14.00 Harness, full track saddle, made of select stock and a real bargain, at our special price; only.....$12.50

The $16.00 Kay Saddle Harness, very neat and pretty, and made of fine stock leather; on sale at.....$13.50

The $18.00 Kay Saddle, Harness, Genuine Rubber, fine finish and a very stylish set, with black or russet reins; only.....$14.50

The Best of all the Harness is our $20.00 New Kay Saddle Fine Finish Harness for only.....$16.50

WAGON HARNESS

The Best $15.00 Wagon Harness, made 1¾-inch heavy traces and good breechings, straps and chain, now $13.50.

The $10.00 Special Wagon Harness, made as above, 1¾-inch heavy traces, but without breechings, only $8.90.

The $2.00 Gall Cure Collars $1.50

The Gall Cure Collars are a recognized high-grade make.

The $2.50 Gall Cure Collars.....$1.98
The Mule Skin Collars at..... 2.50
The 20c Rope Traces..... 15c
Good Plow Lines.....10c and 15c
Plow Bridles at.....98c and $1.25
The $2.00 Plow Bridles at.....$1.50
The $1.50 Plow Bridles at.....$1.25

WM. MEDDERS & CO
STISL POND, MD.

Our New Stove Store

Complete to the minute. Largest line good stoves on sale in this county.

Perfection Oil Heaters

New Perfection Oil Heaters, made by Standard Oil Co. and guaranteed perfect. WE SELL THEM ON TRIAL FOR ONE WEEK—your money back if not satisfactory.
The $4.00 Oil Stoves for.....$2.98
The $5.00 Oil Stoves for.....$3.98

Vent Oak Double Heaters
The Kind That Heat

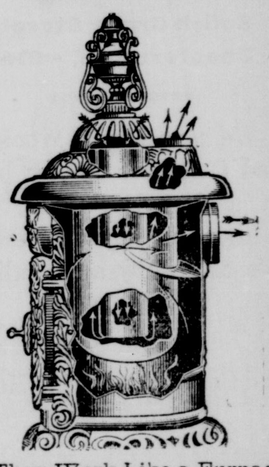

They Work Like a Furnace

If you are considering a Double Heater, remember the best at our prices will cost no more than the cheap ordinarily. We sell the Famous Vent Oak Double Heaters, they make a powerful heat, burn a third less coal and are a thing of beauty. Call and see for yourself.

Perfect Oak Heaters

The Perfect Oak, made with extra large door so as to burn big wood or coal, and works similar to the True Oak Heaters. Made in all sizes—$10.00, $12.50, $13.50

Home Ideal Ranges
Sold on Carload Basis.

The best on the market for the money. "The Home Ideal Range," is exactly what the name implies, and our low prices tell the story of these very pretty and very popular Ranges.
Small size 7 Home Ideal.....$15.90
Large size 8 Home Ideal.....$17.90
Largest size 8 Home Ideal.....$19.90