msa_sc2901_scm1628-0378 ©Maryland State Archives

OUR

New Fall and Winter Suits and Overcoats

ARE NOW COMPLETE AND READY FOR INSPECTION

comprising all the newest in styles and materials. The range in prices is from $6.50 to $20.00, and every one of them is the best that money can buy.

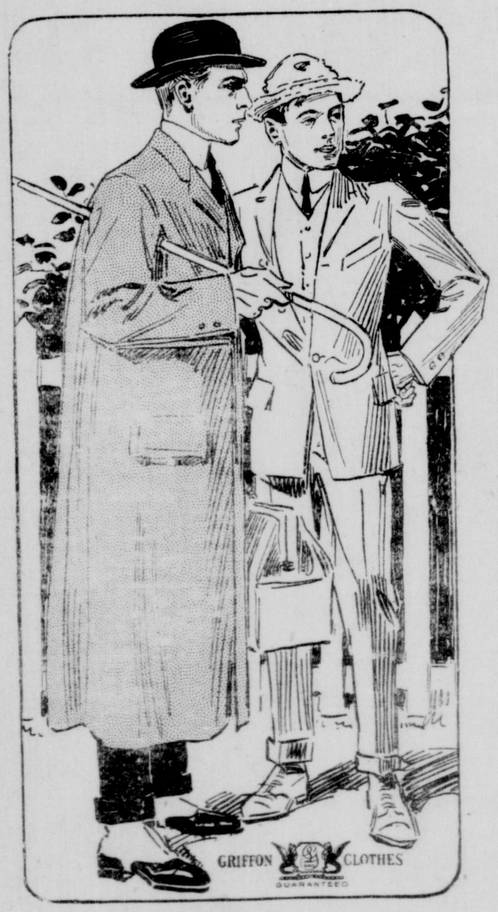

The Shades and Patterns are very pretty this season. The rich Browns and Mottled Grays are very pleasing. Then we are also showing the conservative weaves in Blues and more sedate mixtures. Come look the line over. We believe you will find in this large and varied assortment your ideal.

Hats, Caps
Gloves, Neckwear
Shirts
Separate Trousers

and all departments complete and ready for inspection. All fairly priced and of our usual standard quality.

Respectfully,

Moody & Lusby

Directly Opposite Court House,
Chestertown, Maryland

LOCAL NOTES

FINE perch and rock fishing has been enjoyed off Swan Point by Chestertown fishermen this week.

JOHN BROWN, the faithful janitor at the Court house and Chestertown Bank lost his pocket book and $5 Saturday night.

A FINE carload of Missouri mules will be sold in Chestertown on October 19th by Mr. Noble, of Caroline.

THE Galena baseball team "cleaned up" the Chestertown boys Thursday by score of 3 to 1.

THE cholera attacked the mule-foot hogs of Mr. Harry Price and laid them out as it does the other kind.

MRS. A. C. IRELAND, of Oxford, has sold to Rev. Webster N. Strayer her home for $2800. He will remove from Rochester.

IT is reliably reported that Mrs. Lillian Strong will occupy the Hines home on Queen street, which was sold last week as told in the NEWS.

THE Home Insurance Co., represented in Kent by J. G. Beck, has paid the loss by fire of Mr. Haggerty, near Kennedyville, as noted in another column.

A TURKEY HEN mothering 12 little turkeys and two partridges is to be seen on the Dodd farm tenanted by Frank Crew. The partridges run around with the turkeys and seem to be perfectly at ease.

THE new telephone exchange at Rock Hall was put into service yesterday with Miss Durding in charge. Lower Eastern Neck will now have telephone service and brought closer to the business world.

IT IS reported that Mr. C. G. Hadaway has sold his farm on Chester river to a gentleman from New York, a friend of Mr. Ingersoll for $14,000 cash. This farm is on Chester river and adjoins Mr. Ingersoll.

THE C. G. Hadaway farm in Quaker Neck containing 297 acres has been sold to Henry A. Kratzer, of Pennsylvania for $14,000. Mr. Hadaway will occupy his home at Quaker Neck wharf and Mr. Kratzer will remove to Kent at once.

GEORGE W. MCWHORTER has purchased from Robert R. Hatcherson, the property on High street, known as the S. F. Smith property, and including the stables now occupied by the former. The price was said to be $3800.

AT the solicitation of Dr. H. C. Hughes, several hundred young black bass were placed in the Pond at Radcliffe mill Monday from the U. S. Government hatchery. There is a very drastic law against the catching of bass by nets or otherwise than by hook and line.

THE McMenamin stables of Mr. Owen B. Crow, up-town, have been rented to Mr. Jos. M. Rising, of Idaho, now of Easton, Md. He will bring a string of racing horses and will train on the new track being built at Radcliffe Park, Chestertown. This track is progressing finely, and the first matinee races will take place this month.

HERE is a hog cholera preventative: Take sulphur and finely powdered ginger and allspice, equal parts, and mix thoroughly together. Dose: a table-spoonful three times a day in milk swill or mill feed to each hog and a teaspoonful to each pig for about ten days. No danger of giving an overdose. The sulphur purifies the blood, the ginger is a tonic and the allspice is a splendid liver regulator.

THE strangest sight seen in Chestertown for sometime was a young steer harnessed to a carriage and trotting along unmindful of the automobiles and other conveyances. This animal had all the harness belonging to a horse including bridle and bit, check rein, &c. He was driven by two colored men who had a small flag in whip socket and seemed to be unconcerned about the attention the steer was drawing. The outfit is owned by Mr. Walter T. Morris, a well-known dairyman of near town.

EXTENSIVE preparations are being made for Old Home Week at Wilmington, Delaware. An elaborate program has been arranged and it is published in full in a large advertisement of Kennard Company of that city, in this issue. Kennard and Company has entered into the Old Home Week preparations with zest and they have added largely to the interest in the occasion by untiring effort. They are among the largest clothing dealers in Wilmington and have one of the largest and finest stores in that city. They extend an invitation to every Kent countian to visit Wilmington during this celebration, which begins October 6th and continues until Columbus Day, October 12th. Read the program in their advertisement in this issue.

THE Fairlee Grange has made arrangements for a Lyceum Course of four entertainments to be given during the Fall and Winter. The first will take place on Nov. 12 announcements of which will appear later.

ON October 26th Mr. Joseph Guest will offer at public sale all his valuable real estate in Chestertown. See adv. with description next week.

THE Radcliffe flour and feed mill received 1900 bushels of corn and 300 bushels of oats from Indiana. This mill is busy with orders for Rose Bud flour from far and near as well as feeds of all kind.

MARRIED on Tuesday, September 24, Miss Fannie Hill, grand daughter of the late Mr. and Mrs. R. S. Boone, of this county, to Mr. William James Byrd, of Baltimore. Mr. and Mrs. Byrd left immediately after the ceremony for a trip North.

DR. BULL'S COUGH SYRUP CURES hoarseness and coughs. It is the greatest specific for all throat and chest affections.

NEXT Tuesday is the last chance to register or to be transferred.

Personal and Social

Miss Mattie Whitaker, of Galena, spent Saturday and Sunday with her sister, Miss Vera, at the Conference Academy in Dover.

Mr. and Mrs. Levinus C. Graves announce the marriage of their daughter, Sarah Elizabeth, to Mr. Haywood L. Alderman, Wednesday evening, October 16th, 1912, at 7.30 o'clock, at Shrewsbury Protestant Episcopal Church, Kent County, Md.

We are glad to report Mr. Sam'l J. Comly as convalescent from a long illness of typhoid fever. He is still in the hospital in Philadelphia.

Dr. and Mrs. G. W. Simmons, of Denton, were guests Tuesday at the home of their son, Dr. H. Benge Simmons.

Mr. Griffith Clift has closed out his stock of goods at auction and will remove to one of Capt. Pfeffer's new homes near the cemetery.

Mr. and Mrs. Hughes and son, of Chicago, are guests of Mr. and Mrs. W. P. Newnam. They contemplate settling in the East. Why not Chestertown, Jack?

We are glad to see Mr. John D. Burris able to be at his usual work after a long illness.

Mrs. Rachel Taggart, of New Castle, Del., is the guest of her son, Mr. Chas. H. Price, at "Stoneton," near Betterton. Mrs. Taggart, celebrated her 88th birthday yesterday. May she live to celebrate many more and be blessed in proportion to her years.

Mr. and Mrs. John H. Hughes arrived in Chestertown this week from Chicago where they have resided for two years. Mr. Hughes has charge of five Eastern States as manager for a big fire hose house.

Mr. Morris Barroll, son of Mr. and Mrs. H. H. Barroll, is home after several months spent in European travel for his health.

Little Miss Emma Jarrell, daughter of Mr. and Mrs. Clifton L. Jarrell, entertained a number of her young friends at a "Moving Picture Party" Friday evening.

Master Neavitte Stafford, with R. F. Parks & Son, is confined to his home by sickness.

Mrs. Frank H. Moore and two children of Pittsburg, are visiting her parents, Mr. and Mrs. F. H. Greenwood, Maple avenue

Mr. George D. Lofland is improving the front of his pretty home on High Street by removing the bay window and extending the front porch along the entire front.

Col. W. J. Vannort returned from a month's visit to California and Seattle last Friday.

Dr. and Mrs. Selby entertained the Sewing Circle of St. Paul's Church at their home near Rock Hall Tuesday evening. A sumptuous supper was served.

The three children of Mr. and Mrs. Kinsey, near the Mill, are sick with fever. They are doing as well as could be expected. Mr. Griffith Clift is also confined to his home on College street with fever.

A note from Robert H. Carey, formerly of Chestertown, dated San Francisco, Sept. 22nd, says: "I have formed an incorporated stock company in San Francisco known as the Pacific Coast Bakers Machinery Co. of which I have been made vice president and manager. I expect to vote for Teddy R. on Nov. 5th and start East for a little visit including Chestertown. I can further state the entire Pacific Coast is filled with herds of moose that are seen everywhere and one of the things that should seem strange to a Maylander is there are more cows than bull moose in every herd. With kindest regards to your office staff, I remain, sincerely yours."

The little grand-daughter of Mr. and Mrs. Bertie Crouch fell over a dog one day last week and broke her arm.

Misses Jennie Wilkins and Belle Emory have returned from a delightful tour abroad. They traveled in company with a Tourist's party and made some warm friends.

Messrs. Jones and Leaverton have vacated the White Hall farm owned by Mr. D. B. Stewart, of Baltimore, and Mr. Barrett C. Smith has been appointed superintendent and has taken possession. Mr. H. Raymond Jones will occupy his Klein farm near Fairlee, Mr. Howard S. Leaverton has rented Mr. Richard Groves farm at Lankford.

Mrs. C. M. V. Follett, representative of the Florence Crittendon Mission work who is authorized to present the work, organize circles, and receive subscriptions is in Chestertown. This work is "devoted to the protection of the young, the raising of the fallen, and the maintenance of a single standard of morals equally binding on men and women."

A Mad Mule.—Dr. Jarman was summoned to the home of Mr. E. J. Watson near Chestertown this week to attend a mule that was acting very peculiar. He pronounced the mule with rabies and did everything to save it but the animal died in a few hours. It is thaught that it was bitten by a mad dog. The mule belonged to Mr. Fred Pippin.

STILL POND ITEMS.

Mrs. Sallie Norris and daughter, Miss Laura, visited Chesapeake City Sunday.

Mrs. Mattie Gale, of Baltimore, is visiting at the home of Dr. J. Horton Kelley.

Epworth League Sunday evening at 7.30, led by Mrs. John Bennett. Topic, "A Man Sick of the Palsy," followed by preaching.

Mr. and Mrs. John Robinson, Jr., gave a party Monday evening in honor of their daughter, Ethel's 16th birthday. The evening was passed very pleasantly with music and games until 11 o'clock, when all were invited to the dining room where refreshments were much enjoyed. Many and useful were presents. Among those present were Mr. and Mrs. Dittman and son, Ernest; Mr. and Mrs. John Jarvis, Misses Lucille Parr, Mary Capps, Louise Toulson, Hope and Marion Hackett, Bertha and Alto Price, Anna Bowers, Mabel and Laura Norris, Margaret Carter, Marie Porter, Elizabeth Hague, Bertha Hackett, Helen Silcox and Kattie Bramble, Messrs. Carl Norris, Golden Warren, Tommy Mann, Howard and Julian Toulson, Clarence Ford, Ralph Shallcross, James Geary, Nelson Hackett, Jewell Thompson, Ray Silcox, Benny Robinson and others.

Wm. Medders & Co. SPECIAL ATTENTION TO TELEPHONE ORDERS Wm. Medders & Co.

House Furnishings

White Enamel Beds

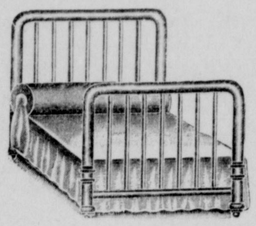

All White Heavy Enamel Beds (made in all widths).

No wear out to a good White Enamel Bed.

Prices $4.50, $5.50, $7.50, $9.50.

Cheaper Beds at $1.98, $2.98, $3.98.

Buy Guaranteed Springs

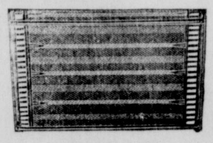

A bad spring is not cheap at any price. We are now selling—

$4.00 Rome-Link Springs at $2.90
$6.00 Lace Woven Springs at $4.90

Cheaper Springs at $1.98, $2.50.

Try a Felt Mattress

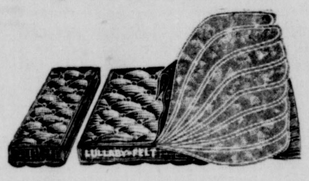

The most wholesome mattress of all.

We are selling good Felt Mattresses, with select ticking, at quite a saving.

$12.50 Double Mattress, 2 parts.....$10.00
$10.00 Double Mattress, 2 parts..... 8.50
$ 9.00 Double Mattress, 2 parts..... 7.50
$ 7.50 Combination Mattress 5.50

Cheaper Mattresses at $2.75 up.

Odd Bureaus

Can match or go to make up a pretty suit

Made in Golden Oak, White Enamel or Imitation Mahogany.

Prices $10.00, $12.50, $15.00 up.

Cheaper Bureaus at $4.90 up.

New Low Buffets

Made in fine quality Oak and built for beauty and service.

Prices $22.50, $25.00, $27.50.
Cheaper Buffets at $12.50, $15.00 up.

New Oak Box Seat Diners

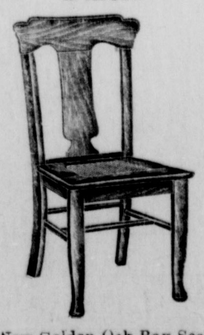

The New Golden Oak Box Seat Diners are made strong. Prices $9.00, $10.00, and $12.50 per set.

Good Couches Cheap

Special value in $15.00 Fine Velour Couches, quartered oak frames and new steel spring base; price.....$12.50
$12.50 Large Velour Couches, with steel spring base, only $9.85
$10.00 Large Velour Couches, only, $7.85
$8.50 Oak Frame Couches, only $6.85

Next Wednesday SALE ON "Coal Buckets" For 9 Cents

On next Wednesday we will have on sale a lot of good COAL HODS—made of heavy black sheet steel, full size and extra strong, also some made of the galvanized iron—all will be on sale next Wednesday for only 9 cents.

Just one Coal Hod to a customer and no more, same as heretofore and price 9 cents.

These Coal Hods are all first-class, all full size, all made strong and heavy and every one will need a new Coal Hod especially on next Wednesday when these will go for only 9 cents.

DON'T OVERLOOK THEM.

Advances In Harness

The market has advanced full ten per cent. on all Harness. We bought heavy and will continue these low prices for October.

BUGGY HARNESS

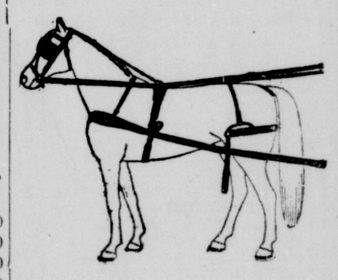

Our Special $11.00 Buggy Harness, made strong, stylish, and from good stock leather; price now.....$9.50

The Best $12.50 Harness, made of good clean stock, and the best value in Buggy Harness ever sold; now on sale at only.....$10.00

Special $14.00 Harness, full track saddle, made of select stock and a real bargain, at our special price; only.....$12.50

The $16.00 Kay Saddle Harness, very neat and pretty, and made of fine stock leather; on sale at.....$13.50

The $18.00 Kay Saddle Harness, Genuine Rubber, fine finish and a very stylish set, with black or russet reins; only.....$14.50

The Best of all the Harness is our $20.00 New Kay Saddle Fine Finish Harness for only.....$16.50

WAGON HARNESS

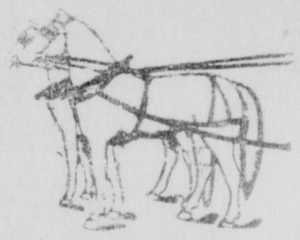

The Best $15.00 Wagon Harness, made 1¾-inch heavy traces and good breechings, straps and chain, now $13.50.

The $10.00 Special Wagon Harness, made as above, 1¾-inch heavy traces, but without breechings, only $8.90.

The $2.00 Gall Cure Collars $1.50

The Gall Cure Collars are a recognized high-grade make.

The $2.50 Gall Cure Collars.....$1.98
The Mule Skin Collars at..... 2.50
The 20c Rope Traces..... 15c
Good Plow Lines.....10c and 15c
Plow Bridles at.....98c and $1.25
The $2.00 Plow Bridles at..... $1.50
The $1.50 Plow Bridles at.....$1.25

WM. MEDDERS & CO
STISL POND, MD.

Our New Stove Store

Complete to the minute. Largest line good stoves on sale in this county

Perfection Oil Heaters

New Perfection Oil Heaters, made by Standard Oil Co. and guaranteed perfect. WE SELL THEM ON TRIAL FOR ONE WEEK—your money back if not satisfactory.
The $4.00 Oil Stoves for.....$2.98
The $5.00 Oil Stoves for.....$3.98

Vent Oak Double Heaters

The Kind That Heat

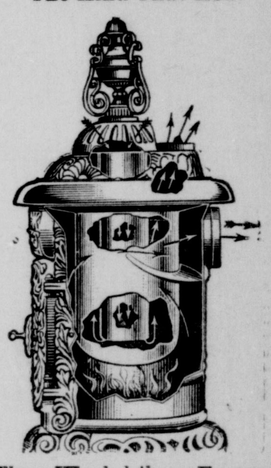

They Work Like a Furnace

If you are considering a Double Heater, remember the best at our prices will cost no more than the cheap ordinarily. We sell the Famous Vent Oak Double Heaters, they make a powerful heat, burn a third less coal and are a thing of beauty. Call and see for yourself.

Perfect Oak Heaters

The Perfect Oak, made with extra large door so as to burn big wood or coal, and works similar to the True Oak Heaters. Made in all sizes—$10.00, $$12.50, $13.50.

Home Ideal Ranges

Sold on Carload Basis.

The best on the market for the money. "The Home Ideal Range," is exactly what the name implies, and our low prices tell the story of these very pretty and very popular Ranges.
Small size 7 Home Ideal.....$15.90
Large size 8 Home Ideal.....$17.90
Largest size 8 Home Ideal.....$19.90