msa_sc2901_scm1628-0380 ©Maryland State Archives

Are You Sick and Worried?

Nervous? Some of the time really ill? Catch cold easily and frequently suffer from biliousness or headache? The reason is that your system does not rid itself of the poisons in the blood; just as impossible as it is for the grate of a stove to rid itself of clinkers. The waste does to us exactly what the clinkers do to the stove; make the fires burn low until enough clinkers have accumulated and then prevent its burning at all. Your liver is sluggish—you are dull and heavy—sleep does not rest, nor is food appetizing. In this condition illness develops. Doctor Pierce's Golden Medical Discovery eradicates the poisons from the body—a glyceric alterative extract made from bloodroot, golden seal and mandrake root, stone and queen's root, without the use of alcohol. No matter how strong the constitution the stomach is apt to be "out of kilter" at times; in consequence the blood is disordered, for the stomach is the laboratory for the constant manufacture of blood.

MRS. BLAKE.

MRS. BENJ. BLAKE, of Port Dover, Ont., Box 23, writes: "I have been a great sufferer for years from throat trouble, catarrh, indigestion, female troubles, bloating, constipation and nervousness—at times I would be in bed, then able to be up again. Was under many different doctors' care, and would get better for a little while, then I would go down with chronic inflammation all through me. For nineteen years I had this poison in my blood. After trying nearly everything I got worse. I read in The People's Common Sense Medical Adviser of Dr. Pierce's Golden Medical Discovery and Dr. Sage's Catarrh Remedy. I have taken the 'Golden Medical Discovery' and 'Pleasant Pellets,' and have used five bottles of Dr. Sage's Catarrh Remedy. I am now able to do my work and walk with pleasure. I feel like a new woman. I enjoy everything around me and thank God for letting me live long enough to find something that made me well again."

Dr. Pierce's Pleasant Pellets regulate liver and bowels.

The Leader
CAHN, COBLENS CO.

SEND US YOUR MAIL ORDERS. GOOD SERVICE ASSURED.

Howard and Lexington Sts., Baltimore, Md.

MEN SEE THE

Baltimore Newspapers

FOR

A Truly Great Sale—Founded On Real FACTS—With the

Biggest Real Money Savings

On Good Quality and Latest Style

CLOTHING

You Have Ever Known!

Don't Buy Clothing Until You Have Learned What You Can Get At THE LEADER For Your Money.

Thoroughbred Cow
And Forty Other Prizes FREE

A THOROUGHBRED COW AND FORTY OTHER PRIZES WILL BE GIVEN AWAY ABSOLUTELY FREE AT GRAHAM & CLEMENTS STORE.

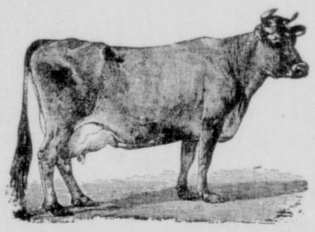

Beginning March 1, 1912,

to those who purchase goods at our store for CASH, a ticket will be given with each purchase between the date and DECEMBER 21, 1912.

To all WHO PAY THEIR NOTES WHEN DUE on or before DECEMBER 21, 1912, will be given a ticket for each $2.00 paid.

Bills for the book accounts will be mailed out as usual, on the First day of July and the First day of December, and to all WHO PAY THEIR BOOK ACCOUNTS during the month of July as rendered July 1, and during the month of December previous to 2 P. M. on December 21, 1912, as rendered December 1, will be given one ticket for each $2.00 paid.

RULES FOR THE DISTRIBUTION OF THE PRIZES

For each ticket given a duplicate in number will be put in a box, and on SATURDAY, DECEMBER 21, 1912, at 2 o'clock P. M., the box will be thoroughly shaken by any one who desires to shake it. A boy will then be chosen by those present and he will be blindfolded and proceed to draw the tickets from the box. The first ticket out shall draw the first prize, and the second ticket out the second prize, etc.

Prize No. 1.—A Thoroughbred Cow.
Prize No. 2—A Set of Carriage Harness.
Prize No. 3.—A Riding Saddle and Bridle.
Prize No. 4—A Washing Machine
Prize No. 5.—A Ball-bearing Grindstone.
Prize No. 6.—A Bread Mixer.
Prize No. 7.—A Five-Tooth Cultivator.
Prize No. 8.—An Agate Double Roaster.
Prize No. 9.—A Dollar Pocket Knife.
Prize No 10 to 19 inclusive.—A Dollar Buggy Whip.
Prizes No. 20 to 30 incl.—A Pair Wiss Guaranteed Scissors.
Prizes 31 to 40 incl.—A Broom.
Prize No. 41.—A Registered Thoroughbred Berkshire Pig.

Come and bring your tickets SATURDAY, DECEMBER 21, 1912, and take the prizes home with you, as duplicates of the lucky numbers must positively be presented on SATURDAY, DECEMBER 21, 1912, at the drawing, so as to secure a prize. Duplicate of the lucky number not being presented at the close of the drawing, other numbers will be drawn until all the prizes are given away. Please do not ask us to exchange other goods for the prizes you draw.

GRAHAM & CLEMENTS

Next Door to Chestertown Bank CHESTERTOWN, MD

Step Out of the Crowd

Any ambitious young man or woman of fair education who will leave the crowds of untrained workers and complete a Commercial or Stenographic course at

Goldey College

will be qualified for positions which pay well and offer opportunities for advancement. Graduates assisted to positions. Our catalog gives full information. Write, 'phone or call for YOUR copy to-day.

Goldey College - Wilmington, Del.

SHEEP AND CATTLE BRINGS RELIEF!

The Kent Farmer Finds His Stock Pays Him Well—Dairying and Cattle Raising—Sheep and Lambs Bring Good Money

The farmers of Kent County are awaking to the enlarged possibilities of farming. The tenant system is what stands in the way of greater success. This should not be the case. The tenant and the landlord's interests are the same and if to grow cattle, potatoes, sheep, tomatoes or some other commodity requires a different lease, get together and arrange same.

At this time cattle raising and dairying is at a high point and bringing fine revenues to our farmers. As an evidence of the fact that the new movement is about to be gone into in the county, to a much larger extent than heretofore, we note that there seems to be a general movement of our progressive farmer to increase the size of their herds, which has already resulted in a material rise in the value of good milch cows.

At some of the recent personal property sales throughout the county some very ordinary cows were struck off, under the hammer, at the unheard of sum of seventy-five dollars, and some of a better class bringing as high as one hundred and three dollars.

The milk stations established at Massey, Kennedyville and Worton have stimulated the dairy farmers to increase their herds. These stations paid $1.40 per hundred pounds in September and $1.50 for October. This means 15 cents per gallon.

So attractive has this new industry become that Mr. John N. Bennett who has been serving Chestertown with hundreds of gallons of milk will turn his supply to the cooling station.

One farmer near Kennedyville says his cows pays the wages of all his help and he has several men steadily employed. The creameries are also enabled to pay better prices for milk when the supply of milk increases.

Beef cattle is selling for 12 and 15 cents on the hoof; hogs 7 cents, etc.

The sheep industry in Kent also proves a good thing for Kent farmers, there being about 10,000 lambs shipped this year. This means $45,000 for our farmers. Then there are the wool sales amounting to about 60,000 pounds, at an average of 26 cents this means $15,000, making in round numbers at least $60,000 from this industry.

MILLINGTON ITEMS.

Miss Mildred H. Gillespie left Wednesday for St. Mary's Seminary.

Mrs. Merritt Brice spent last week with her mother, Mrs. T. Romie Strong, of near Rock Hall.

Mrs. Mary A. Hibbard left last Monday for West Chester, Pa., where she will spend three months.

Mrs Joseph Mallalieu and Mrs. John Higman spent Friday of last week with Mrs. R. Oscar Roe, of Sudlersville.

Mrs. L. M. Price and children, of Smyrna, Del., are visiting her parents, Rev. and Mrs. H. S. Thompson.

Mr. Samuel Merchant has rented the Feddeman farm, near Chesterville, where Mrs. Ada Vansant now lives, for 1913.

Miss Lillie Jones returned last Sunday to Philadelphia, after a two week's stay with her sister, Mrs. H. L. Disharoon.

Mrs. J. Seward Barwick, of Sudlersville, spent a few days this week with her parents, Mr. and Mrs. J. E. Bailey.

Mr. Maurice Auerback, of Baltimore, has been engaged by The Hub to take full charge of the clothing and shoe department.

Miss Beulah King returned last Sunday to Wilmington, Del., after spending a few months with her aunt, Mrs. Fannie Lockerman.

Mrs. Emma Johnson, of Denton, and her niece, Miss Mary Stant, of near Centreville, were guests of Mrs. F. C. Numbers on Thursday of last week.

The regular monthly meeting of the Ladies' Aid Society of Asbury M. E. Church met on Tuesday evening at the home of Mrs. Joseph Mallalieu.

Services at Asbury M. E. Church next Sundty as follows: 10.30 a. m., preaching by Rev. Mr. Corkran, of Sudlersville, Md.; 2.30 p. m., Sunday-school; 7.30 p. m., preaching by District Superintendent, Rev. Robert E. Watt.

Mr. Martin Bowman spent last Saturday and Sunday in Baltimore, and was accompanied home by his wife, who had been in the St. Agnes Hospital for about two weeks for special treatment. We are glad to report Mrs. Bowman very much improved.

WEDDING BELLS

The wedding of Miss Margaret Virginia Schwatka, daughter of Doctor and Mrs. John B. Schwatka, to Mr. John T. Ford Jr. took place at 11 o'clock Saturday morning at the Church of Holy Nativity, Forest Park.

The ceremony was performed by the rector, Rev. Hugh W. S. Powers. The bride, who was given in marriage by her father, wore a gown of ivory satin veiled in hondembroidered chiffon with touches of pink and a black picture hat faced with pink. She carried a bouquet of white chrysanthemums. Her only attendant was Miss Julia Wells, of Delaware, who wore a costume of white voile and face and a black picture hat and carried a bouquet of pink chrysanthemums.

Late in the day Mr. and Mrs. Ford left for a wedding journey and on their return will live with Mr. Ford's Father, Mr. John T. Ford, until their own home at Bonner road and Oakfield avenue, Forest Park, is completed.

Jack N. Francis, son of Mr. Luther C. Frances, local agent for the Tolchester Steamboat Co., and Miss Helen Howard daughter of Mr. John Howard, of Annapolis, were married in Washington Sept. 26, 1912. Mr. and Mrs. Francis will reside at the home of the groom's father, 78 Prince George St., Annapolis.

CASTORIA
For Infants and Children.
The Kind You Have Always Bought
Bears the Signature of Chas. H. Fletcher

This Boy's Suit With Two Pairs of Pants

$5.00 . . . really worth $7.00

Made of specially selected all-wool materials, in pretty grey and brown fancy mixtures; made in the usual Hochschild, Kohn & Co. style, which means perfection in every detail, with linings and trimmings of dependable quality.

Coats are in Norfolk or double-breasted style, liberally cut; the two pairs of knickerbockers are extra full cut, lined throughout, and the seams are taped.

Norfolk Suits in sizes 8 to 17 years, $5.00.

Double Breasted Suits in sizes 10 to 18 years, $5.00.

We shall be pleased to submit samples of material if desired.

Rainproof Outfits for Boys

No need to remain indoors in rainy weather, if the boy is supplied with one of our rainproof outfits—for he'll be thoroughly protected.

The outside of the coats are of excellent bombazine, while the inside is of rubber; the coats are cut full and long, and every seam is cemented. Every coat is thoroughly guaranteed—a new one if it fails to give satisfactory service.

DOUBLE-BREASTED RAINCOATS FOR BOYS of 4 to 10 years, $3.50
SINGLE-BREASTED RAINCOATS FOR BOYS of 12 to 18 years, $4.00
RAINPROOF HATS TO MATCH THE ABOVE COATS - - - 50c
When ordering, give age and chest measurement for coat; also size of hat.

OTHER RAINCOATS of Double Texture Cloth for boys and young men; cut over up-to-date patterns; sizes 8 to 21 years—up to 38 chest measurement. Exceptional good values at $5.00.

Hochschild, Kohn & Co.

Baltimore's Best Store

Mrs. Paul Wehling, 316 Smith St., Peoria, Ill., had kidney and bladder trouble, with terrible backache and pain across the hips. Just imagine her condition. She further says: "I was also very nervous had headaches and dizzy spells, and was fast getting worse when I took Foley Kidney Pills, and now all my troubles are cured. Foley Kidney Pills have done so much for me I shall always recommend them." Sold by M. A. Toulson.

J. THOMAS DeCORSE

(Successor to J. S. BRADLEY)

Chestertown, - - Maryland

GREAT SHOE SALE

Dont Miss This Opportunity.

Intending to sell out my entire stock of Shoes, I will sacrifice at HALF PRICE, regardless of cost, next week.

BRING YOUR EGGS IN TRADE, as I will pay one cent above the market price during this Shoe Sale. Yours for business.

ag17-1y J. THOMAS DeCORSE.

Mrs. T. A. Town, 105 6th St., Watertown, S. D., writes: "My four children are subject to hard colds and I always use Foley's Honey and Tar Compound with splendid results. Some time ago I had a severe attack of la grippe and the doctor prescribed Foley's Honey and Tar Compound and it soon overcame the la grippe. I can always depend on Foley's Honey and Tar Compound and am sure of good results." Sold by M. A. Toulson.

NOTICE TO DEMOCRATS!

Registration days this year will be as follows:

TUESDAY, OCTOBER 1,
TUESDAY, OCTOBER 8,

On these two days transfers from one district to another will be given and registered voters will be [illegible] on the books. This is not a new registration, but every Democrat who has moved from his last residence since last registration day into another district, must get a transfer from the old voting district and register in his present district where he is now living. This must be attended to on one of the above dates or your name may be erased from the voting list.

Every young Democrat who has become of age since last election should register on one of the above dates in October.

H. W. VICKERS, JR., ATTORNEY.

Order Nisi.

Nellie F. Horsey, Assignee,
versus
T. Clayton Horsey.

In the Circuit Court for Kent County, Maryland, in Equity. No. 1820.

ORDERED, this 30th day of September, 1912, by the Circuit Court for Kent county in Equity, that the sale of the mortgaged personal property mentioned in these proceedings made and reported by Nellie F. Horsey, Assignee, under and by virtue of the power of sale in a Chattel Mortgage from T. Clayton Horsey to Joseph R. Lambert dated Dec. 12, 1911, and duly assigned to Nellie F. Horsey, be Ratified and confirmed unless cause to the contrary thereof be shown on or before the 6th day of Nov. next:—provided a copy of this Order be inserted in some newspaper printed and published in Kent county, once in each of two successive weeks before the 21st day of October next.

The report states the amount of sales to be $402.68.

JAMES T. DIXON, Clerk.

True Copy—Test:
JAMES T. DIXNN, Clerk.
c5-2t

Grain Wanted

WILL PAY THE HIGHEST CASH PRICE FOR

Wheat and Corn

Delivered at the Railroad Station at Chestertown, Worton, Lynch, Still Pond and Kennedyville.

Metcalf Grain Co.,
PHONE 98—3
sep7-y CHESTERTOWN, MD.

J. ARTHUR BRADLEY
—INSURANCE—
Buildings, Grain, Hay, Automobiles Gasoline Boats, Etc.
OFFICE IN VOSHELL HOUSE
Phone 167 Chestertown, Md.

J. G. Crippell, a painter living at 540 North Mulberry St., Hagerstown, Md., states: "I had kidney trouble with a severe pain across my back, and could hardly get up after sitting down. I took Foley Kidney Pills and soon found the pain had left my back, I could get up and down with ease, and the bladder action was more regular and normal." Try them. Sold by M. A. Toulson.

WOOD'S
Special Grass and Clover Mixtures

Make the Largest Yields of Hay and Pasturage.

They are combined in proper proportion to give the best results for the different soils for which they are recommended.

We use in these mixtures our Trade Mark Brand Seeds, which are best qualities obtainable, and tested both as to germination and purity.

Our customers report the most satisfactory results, both as to securing excellent stands and largest yields of both hay and pasturage.

Wood's Descriptive Fall Catalog gives full information; also tell about all other Grass and Clover Seeds, Alfalfa, Vetches and all Farm and Garden Seeds for fall planting.

Catalog mailed free. Write for it.

T. W. WOOD & SONS,
Seedsmen, - Richmond, Va.

Mr. Jas. V. Churchill, 90 Wall St., Auburn, N. Y., has been bothered with serious kidney and bladder trouble ever since he left the army, and says: I decided to try Foley Kidney Pills as they had cured so many people and I soon found they were just the thing. My kidneys and bladder are again in a healthy condition. I gladly recommed them." Sold by M. A. Toulson.

FOR SALE.

3,000 BUSHELS CHOICE SEED WHEAT. Red Wave, Acme and Currell's Prolific Varieties. Will thresh this wheat about Sept. 10th. Price $1.25 per Bushel.

ALDAY CLEMENTS,
ag10 8t Millington, Md.

Last as long as the building, and never need repairs—never need any attention, except an occasional coat of paint. Just the thing for all kinds of country buildings. *Fire-proof—Handsome—Inexpensive.* Can be laid right over wood shingles without dirt or bother. (4)

W. S. & A. M. CULP
CHESTERTOWN, MD.

The Telephone and the Farmer's Wife

"One of the main reasons why I would not be without my telephone," said a farmer, "is the pleasure it gives my wife and my knowledge of her security when I'm away."

The farm telephone dispels loneliness and summons aid when emergencies arise. Write for the booklet, "What Uncle Sam Says About the Rural Telephone." Write to-day. It will prove interesting.

The Chesapeake & Potomac Telephone Co.
CHESTERTOWN, MD.
J. H. NICHOLS, Agent.

Our Summer Goods

are now in and we cordially invite your inspection to examine our large assortment of Clothing for Men, Boys and Children, which is of the latest styles and patterns and at the right prices.

OUR DRESS GOODS is complete for dress and all other household use.

SHOES—the best assortment we have ever had. The best celebrated brands in Shoes and Slippers for all and for all occasions.

Ladies' TAILOR-MADE SUITS, Top Skirts, Shirt Waists, Silk and Lawn; Underskirts.

White Goods, Laces and Embroideries.

Ribbons, Underwear, Neckwear, Gloves and Hosiery.

Men's Top Shirts and Neckwear.

Hats and Caps—the latest styles.

Mattings and Carpets.

We have just got in a LARGE ASSORTMENT OF

MATTINGS

in Japanese and Chinese, in beautiful designs. Also, MATTING RUGS of very rich designs, 9x12, and all at very low prices.

FURNITURE—A VERY LARGE LINE—and can certainly save you from 20 to 30 per cent.

Yours for fair dealings and right prices on everything.

H. H. BENEMAN
MILLINGTON, - - MARYLAND

FARM WAGONS

Now is the time you need a good wagon and we have them on hand We ask you to examine them and see for yourself they are the wagon that will fill your needs. These wagons ars built by skilled mechanics out of dry seasoned lumber.

If you need a good WAGON HARNESS we have them and the price is right.

We have a fine assortment of CARRIAGES and RUNABOUTS. Also, a fine line of CARRIAGE HARNESS, FLY NETS and WHIPS.

It will be to your interest to call upon us when you want a good DEARBORN.

Remember we carry a large stock of seasoned LUMBER on hand and it will be to your interest to see us about your repair work.

We have the AMERICAN FENCE in different heights.

GASOLINE, MACHINE and COAL OIL of best grades.

SHAFER, REDMILE & COMPANY
KENNEDYVILLE, - - MARYLAND