msa_sc2901_scm1628-0395 ©Maryland State Archives

BURK'S
SHOE STORE

South Cross Street,
Chestertown, - Md.

We have Men's, Women's and Children's Shoes, both in a first-class Shoe, all leather, no paper in them. We also carry a cheap line.

WM. A. BURK,
The Shoe Maker,
and General Repairing Here.
Give us a Trial.

A. W. CARMINE
Chestertown, - Maryland

Special Sale on
Waists

49c buys a Waist that will not pay for the material that is in it—mannish styles.

65c buys a Waist worth easily $1 anywhere—cool and comfortable for the extreme hot days.

75c buys a Waist that anybody may feel proud to wear—embroidered hooks, like real hand work.

Royal Worcester and Bon Ton
Corsets

The Bon Ton is the "Corset de Luxe" for well groomed women—the recognized standard of corset perfection.

The prettiest woman lacks charm unless she has the wit to be well gowned—that is, neatly, becomingly dressed—and above all, trim of figure.

Royal Worcester Corsets emphasize a naturally good form and create attractive curves where none existed. A superb figure is within every woman's power if she will but wear the Royal Worcester Corsets. Scores of the most exquisite and fashionable new designs now on display at CARMINE'S.

Lawns

Beautiful Patterns to select from. 5c and 10c yard. Look them over.

Grocery
Department

At all times our line is complete with good things to eat—the best the market affords—at prices as low as any one. Come in and look for yourself and be convinced.

A. W. CARMINE
Phone 67-A. CHESTERTOWN, MD

Cholera Costs
MILLIONS OF DOLLARS
every year to poultry and hog raisers. Last year thousands of
Hogs and Poultry
were saved from cholera and other diseases during the hot weather by the use of
Cal-Sino
The Greatest Cholera Preventive Known
Prevents and cures the cholera, but don't put it off until they keel over. Give it to them now—mixed with food it regulates the workings of the bowels, disinfects them, knocks cholera and other germs which get into the system with the food or drink.
A Cal-Sino Powder for Poultry
and another for hogs, packed in metal cans, can't dry up, lose strength or spoil like others and costs no more. It is all medicine and guaranteed too.
How to Tell
Written to be understood and given free to live stock owners, our 60 page illustrated book, by our consulting Veterinarian, showing how to know and showing how to cure diseases in Horses, Cattle, Sheep, Swine and Poultry, together with over 14 up-to-date Cal-Sino Remedies, including
RESORBINE
Our guaranteed remedy for Ring Bones, Spavins Splints or any bony enlargements.
THE ROYAL DISTRIBUTING CO. (Inc.)
Baltimore, Md., U. S. A.
For sale by
WALTER T. BRAMBLE, . . Chestertown, Md
SHAFER, REDMILE & CO., Kennedyville, Md
JOHN SCHOFIELD, . . . Still Pond, Md
A. F. HUEY, ... Massey, Md
JAMES T. KNOTTS, . . . Sudlersville, Md
W. REYBOLD WILSON, . . Rock Hall, Md
PIERCE & BOLTON, . . . Galena, Md

Foley Kidney Pills
TONIC IN ACTION - QUICK IN RESULTS
Give prompt relief from BACKACHE, KIDNEY and BLADDER TROUBLE, RHEUMATISM, CONGESTION of the KIDNEYS, INFLAMMATION of the BLADDER and all annoying URINARY IRREGULARITIES. A positive boon to MIDDLE AGED and ELDERLY PEOPLE and for WOMEN.
HAVE HIGHEST RECOMMENDATION
S. A. Davis, 627 Washington St., Connersville, Ind., is in his 85th year. He writes us: "I have lately suffered much from my kidneys and bladder. I had severe backaches and my kidney action was too frequent, causing me to lose much sleep at night, and in my bladder there was constant pain. I took Foley Kidney Pills for some time, and am now free of all trouble and again able to be up and around. Foley Kidney Pills have my highest recommendation."
M. A. TOULSON

CASTORIA
for Infants and Children.
The Kind You Have Always Bought has borne the signature of Chas. H. Fletcher, and has been made under his personal supervision for over 30 years. Allow no one to deceive you in this. Counterfeits, Imitations and "Just-as-good" are but Experiments, and endanger the health of Children—Experience against Experiment.
The Kind You Have Always Bought
Bears the Signature of
Chas. H. Fletcher.
In Use For Over 30 Years.
THE CENTAUR COMPANY, NEW YORK CITY.

THE HUB | BIG DOUBLE Clothing Stores MILLINGTON, MARYLAND | THE HUB

Fall Opening

Our big fall stock is now complete. Its an exhibit embodying clever conceptions of good taste and combining all the new styles of the season. Its the HUB'S foremost exhibit, to which everyone is invited.

A SUPERB STYLE SHOW, full of fascinating interest for all Men and Women who want to know what to wear—all the newest and most exclusive—suits faultless in style and beauty and unequalled in quality are now being shown here.

MEN'S AND WOMEN'S STYLISH SUITS

Men's Suits at only $6.00 $8.00 and $10.00
These suits are easily worth from $3 00 to $5.00 more on each and every suit. But to make this Fall opening a decided success is the reason why we priced them so low. We earnestly invite your inspection to see these magnificent garments.

Ladies Suits at $6.25, $8.50, $10.00. $12.00.
Make up your mind to see this store's NEW FALL LADIES' SUITS. They are the finest you have ever seen at these prices. Be as critical as you can. When you try on these NEW FALL MODELS you will find them as perfect as money and skill can make them.

Stylish Princess Dresses

Splendid Values in Misses' Norfolk Suits.
These are artistic—the most artistic ever conceived.
They are extremely pretty and smart.
They are the newest for this season.
Made in Blue & grey mater'ls.
$9.50

Have you seen the New Dresses shown here
If not, you've missed seeing the finest line of Dresses ever shown in the county.
A showing of High Class Garments that exhibit tailoring of the highest character.
$2.90 $5.90 $6.75

Boys' Fall Suits
at Popular Prices. You are assured of the Best Boys' Clothing made when you buy it here. Our BOYS' COATS are built to stand hard wear.
$1.25 to $6.00

Girls' Fine Dresses
They are splendidly made of Fine Percales, Linens, Serges and Ginghams, and they are also very elaborately trimmed. The sizes are 6 to 20.
50c, 98c, $1.50

New Fall Tailored Waists, 50c, $1.00, $1.50

Men's and Women's English Raincoats, $4.50 value.....$2.90
Everybody that does much driving should have one. They keep out the wind as well as rain.

MILLINERY—in the newest Fall Styles. Everyone admires the beautiful fashions and marvels at the attractive prices
$1.98, $2.50, $3.50.

THE HUB | BIG DOUBLE Clothing Stores MILLINGTON, MARYLAND | THE HUB

It's A Cure That's Sure
-FOR-
RHEUMATISM, GOUT, SCIATICA, AND LUMBAGO
We have cured Thousands with
JONES BREAK-UP
AND IT WILL CURE YOU
Always in stock at
M. A. TOULSON
je15-3 DISPENSING

FOLEY'S HONEY AND TAR
stops the cough and heals lungs

J. ARTHUR BRADLEY
—INSURANCE—
Buildings, Grain, Hay, Automobiles
Gasoline Boats, Etc.
OFFICE IN VOSHELL HOUSE
Phone 167 Chestertown, Md

—Member Baltimore Chamber Commerce—
EDWARD M. SILLS
General Commission Merchant
217 Chamber of Commerce - - BALTIMORE
solicit consignments of grain and produce. Reference: Merchants' National Bank, Baltimore, or any Bank of Chestertown, Md

FOLEY'S HONEY AND TAR
for children; safe, sure. No opiates

Writing on "Alfalfa Culture"

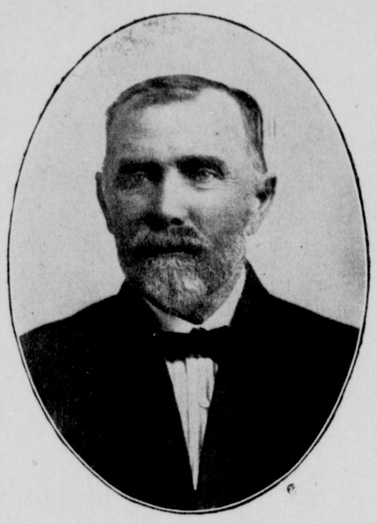

MR. JAMES T. ANTHONY,

of Queen Anne's County and well-known in Kent.

Who is recognized as one of the County's most progressive and up-to-date farmers. His series of articles on "Alfalfa Culture," which are appearing in the Centreville Observer are attracting wide attention and have been reproduced by nespapers in practically every county in the State, including the KENT NEWS.

Time To Cut and Manner of Curing Alfalfa Hay

When the blooms begin to show one here and there, say one to every five or ten square feet, is one sign of readiness for the mower; but another and perhaps more reliable one is the starting up of new growth, putting out suckers or sprouts at the ground.

Nature suggesting in this way that former growth should get off the road and thus allow the young generation to have a chance.

Weather being favorable for curing, let the mower start as soon as the dew is off the grass. The following day start the rake, preferable a side delivery. If the grass is heavy and not sufficiently dry to go to mow, put into stacks of good height, and if the weather is threatening spread cabs over and let stand till moisture has evaporated sufficiedtly to warrant putting in barn. The advantage of curing in cocks over hauling direct to barn from rake are: First—The hay loses less color and arma from being shielded from dew, sun and wind. Secondly—It will lose less leaves a very valuable part of the food, and finally will lose less pounds of actual weight.

The caps may seem a bug-bear at first glance, but when you consider that they can be had for ten or twelve cents apiece and that they can be depended upon to do service for as many years they are not out of reach. The writer proceeded to procure them after this fashion: Bought a bolt of unbleached muslin 45 inches wide and tore in pieces forming perfect squares of 45 inches; next dip in linseed oil, hang up and let dry; then take heavy cotton cord and tie in 18 inch length around each corner of muslin, leaving a loop in the other end, into which hook a piece of number 10 galvanized wire bent into the shape of the letter S, and hang in the other end of the S an old horse shoe to hold cap down neatly over cock and to prevent going off with the wind. These old shoes can be had from shoeing shops at old iron price.

Hay put up in this manner will go through a protracted wet spell without material injury and save many times the cost of the caps in a single crop.

The latter, however, need not be brought into requisition in fine hay weather. If rake is started as soon as the hay is well wilted and is kept going, turning it over and exposing all parts to sun and air, it will not require many hours before it is ready to go into mow in good safe condition.

Where one has the side delivery rake he will scarcely find need for the tedder, as the rake is capable of raking and teddering at the same time and leaves the hay in shape to be loaded on wagons at any time.

TO PROSPECTIVE
Tomb-Stone Buyers

Any one who may desire a duplicate of the Topping Monument can get it here at home for considerably less than what was paid for this one. I will save you all extra expense that a dealer away would have in erecting one here. You will not be asked to pay a penny until the work is completed. Then if it is not as good in every respect as the one now erected, you are not obliged to accept it. You take no chances whatever when you deal with me.

In all classes of Monument and Tomb Stone Work you will find my prices lower than city prices. We are always glad to give estimates.

J. W. KIRBY
Chestertown Marble and Granite Works.
o12 3t

FOLEY KIDNEY PILLS
FOR RHEUMATISM KIDNEYS AND BLADDER

CASTORIA
For Infants and Children.
The Kind You Have Always Bought
Bears the Signature of Chas. H. Fletcher.

L. W. WICKES, ATTORNEY.

Ratification Nisi.

Harry Griffith, Trustee,
versus
Louis H. Dreks.

In the Circuit Court for Kent County, in Equity. No. 1779.

ORDERED, this 10th day of October, 1912, by the Circuit Court for Kent county in Equity, that the Auditors Account and Report, stated and reported by Lewin W. Wickes, Auditor, in the above entitled cause, be Ratified and Confirmed, unless cause to the contrary thereof be shown on or before the 4th day of November next; provided a copy of this Order be inserted in some newspaper printed and published in Kent county once in each of two successive weeks before the 28th day of October next.

JAMES T. DIXON, Clerk.

True Copy—Test;
JAMES T. DIXON, Clerk.

Oct. 12, 1912—2t.

NOTICE TO CREDITORS.

Notice is hereby given that the subscriber has obtained from the Orphans' Court of Kent county letters of administration on the estate in Kent county, Marvland of

HENRY CHATMAN,

colored, late of Kent county, Md., deceased.

All persons having claims against deceased are hereby warned to exhibit the same, with the proper vouchers thereof, to the undersigned, on or before the 12th day of April, 1913, otherwise they may be excluded by law from all benefits of said estate. All indebted to said estate are requested to make immediate payment to the subscribers.

Given under my hand and seal this 8th day of October, 1912.

HARRY C. WILLIS,
Administrator.

MONEY TO LOAN
ON MORTGAGES.
3-tf HARRISON W. VICKERS, JR.

Often The Kidneys Are Weakened by Over-Work.
Unhealthy Kidneys Make Impure Blood.

Weak and unhealthy kidneys are responsible for much sickness and suffering, therefore, if kidney trouble is permitted to continue, serious results are most likely to follow. Your other organs may need attention, but your kidneys most, because they do most and should have attention first. Therefore, when your kidneys are weak or out of order, you can understand how quickly your entire body is affected and how every organ seems to fail to do its duty.

If you are sick or "feel badly," begin taking the great kidney remedy, Dr. Kilmer's Swamp-Root. A trial will convince you of its great merit.

The mild and immediate effect of **Swamp-Root,** the great kidney and bladder remedy, is soon realized. It stands the highest because its remarkable health restoring properties have been proven in thousands of the most distressing cases. If you need a medicine you should have the best. Sold by druggists in fifty-cent and one-dollar sizes. You may have a sample bottle by mail free, also a pamphlet telling you how to find out if you have kidney or bladder trouble. Mention this paper when writing to Dr. Kilmer & Co., Binghamton, N. Y. Don't make any mistake, but remember the name, Swamp-Root, and don't let a dealer sell you something in place of Swamp-Root—if you do you will be disappointed.

Home of Swamp-Root.

Cancer Positively and Permanently Cured
William J. Patterson
CANCER
Specialist
Residence, 2141 Catharine St.,
PHILADELPHIA, PA.
A word of encouragement for those afflicted with this terrible disease: Cancer (hitherto considered incurable) can be cured despite all arguments to the contrary. Delay, the great obstacle to a permanent cure must be thrust aside immediately.
Office Hours—Until 8 a. m., 12 m. to 1.30 p. m., 6 to 7.30 p. m. Consultation and advice free. Write for testimonials and references. Bell Phone, Locust 2716A. jly27-6mo

FOLEY KIDNEY PILLS
FOR RHEUMATISM KIDNEYS AND BLADDER

BANKS ON HONOR ROLL

The State Institutions Are Thrifty And Solid.

J. Duke Downes, State Banking Commissioner, has completed the preparation of the roll of honor of Maryland banks. On the list are banks organized and operated under Maryland laws. It is the first roll of honor of Maryland banks that has been prepared. It numbers 30 institutions and includes state banks and trust companies. The statistics are based on figures at the close of business on September 4.

"To secure a place on the roll of honor," said Commissioner Downes, "a banking institution must show surplus and undivided profits in excess of its capital stock; that is, assuming the capital to be 100 per cent, the surplus and profits must exceed that percentage. In other words to be entitled to a place on the list an institution must have in the form of surplus and profits combined an amount larger than its capital."

There are now in operation 116 State banks and trust companies in Maryland. Of these 30, or 26 per cent. are entitled to place on the roll.

On this roll of honor list Kent county has two banks, the Kent County Savings Bank and the Chestertown Bank of Maryland.

Statement of the Ownership, Management, Etc.,

of the KENT NEWS, published weekly at Chestertown, Maryland, required by the Act of August 24, 1912:

Editors—Fred. G. Usilton, Wm. B. Usilton, Jr.

Publishers—Fred. G. Usilton, Wm. B. Usilton, Jr.

Owners—Fred. G. Usilton, Wm. B. Usilton, Jr.

Postoffice—Chestertown, Md.

Sworn to and subscribed before me this 7th day of October 1912.

SAMUEL L. WRIGHT,
[SEAL] Justice of the Peace.

A CARD.

REASON FOR SALE OF PROPERTY OF JOSEPH GUEST.

Having arrived at over the three-score and ten lifetime, lonely, and no relatives in this section, have therefore resolved to administer on property while yet in life, hence the sale.

All persons having claims against me please forward statement.

Thanking the public and community for the liberal support bestowed while in public business here, I bid kind thanks to all.

o12 JOSEPH GUEST.

FOR SALE OR RENT.

A WELL EQUIPPED MACHINE REPAIR SHOP in Chestertown, equipment consists of 1 4½ horse power gasoline engine, 1 20-inch by 10 ft. engine lathe, 1 20-inch drill press, grindstone, emery wheel, shafting, etc., all in first-class order. Lathe has taper attachment. A good business for the right party. Apply to

S. R. MATTHEWS,
or A. K. JOINER,
s14-3t Chestertown, Md.

pute settled.
e consular se
coal strike of
ment by order Jos. R. D

FIRST FALL NING
AT & N
M. KRAMER'S
ROCK HALL, - - MARYLAND

THIS ADVERTISEMENT is an invitation to you to visit our Big Store WEDNESDAY, OCTOBER 23d, for our First Fall Opening. Our attractions are numerous, our stock ample in every detail. In buying our Fall Stock we have tried in every way possible to make it profitable for our patrons. Every article that is offered here is thoroughly good, and the best to be gotten anywhere for the price we ask. It is not our charitable disposition by a long shot that induces us to sell our goods at a lower price than any store in the county. WE BUY OUR GOODS DIRECT FROM THE MILLS, and save the middleman's profits for our customers. Our prices below will prove our claim. Will give you special prices during Opening Week, from October 23rd to October 31st.

Note the Following Prices Below:

Dry Goods Department

Best 12½c Dress Gingham at	10c
Best 10c Dress Gingham at	8½c
Best Apron Gingham at	6c
Best 10c Outing Flannel at	8½c
Best Calicoes	5½c
25c Dresss Silks	16c
25c Poplins and Pongees	16c
39c Panama Cloth	29c
25c Outings	19c
10c Muslin, Bleached	8c
8c Muslin, Bleached	7c
8c Muslin, Unbleached	6c
50c Sheets	39c
15c Pillow Cases	11c
$.00 Bed Spreads	79c
$1.25 Bed Spreads	$1.05
$2.00 Bed Spreads	$1.65
Blankets, from	39c to $3.50
Comforts, from	$1.00 to $4.00

Shoe Department

$5.00 Men's All America Shoes	$3.50
$4.00 Men's King Quality Shoes	3.50
$3.50 Shoes	3.00
$3.00 Signet Shoes	2.50
Ladies' High Top Gun Metal Shoes, worth $2.50	1.79
Ladies' Mayfair Lace Shoes at	1.79

Sweaters, Rain Coats, Etc.

Ladies' Sweaters, from	50c to $2.50
Men's Sweaters, from	50c to $2.00
Children's Sweaters, from	50c to $1.00
50c Shawls and Newports	39c
50c Aviation Caps	39c
25c Aviation Caps	19c
Ladies' Tailored Suits, from	$6.00 to $12.50
Ladies' Coats, from	$5.00 to $10.00
Ladies' Rain Coats	$5.00
Misses' Rain Coats	$1.39

Men's Clothing

Men's Suits, from	$5.00 to $15.00
The best you ever saw.	
Men's Pants, from	$1.00 to $4.00
Boys' Suits, from	$1.50 to $7.50
Knee Pants, from	25c to $1.00
Men's Hats, in every style and shape, and for young and old, from	$1.00 to $2.50

Rugs and Carpets

Rugs, from	35c to $3.50
25c Carpets at	21c Yard
35c Carpets at	27½c Yard

DON'T FORGET OUR OPENING DAY WILL BE WEDNESDAY, OCTOBER 23rd, and a handsome souvenir will be given away to every one spending $1.00 or over. Remember, also, our sale starts on that day. Don't fail to be with us, as it will be to our mutual benefit.

Yours for a Square Deal,
M. KRAMER, - - ROCK HALL, MD