msa_sc2901_scm1628-0443 ©Maryland State Archives

(Weather Permitting)

SASSAFRAS RIVER LINE

CAN YOU MAKE THIS OUT?

TOLCHESTER CO.

FALL SCHEDULE

(Weather Permitting)

SASSAFRAS RIVER LINE

IN EFFECT SEPTEMBER 30 1912

MONDAYS AND WEDNESDAYS

Steamer will leave Fredericktown at 7 a. m., Betterton 8.15 a. m., Buck Neck 9.30 a. m., Worton Manor at 9.30 a. m., Tolchester at 10.15.

TUESDAYS AND SATURDAYS

Steamer will leave Baltimore at 2.45 p. m. for all of the above landings, except Buck Neck on Saturdays

P. S.—Port Deposit Line Steamer also stops at Worton Manor on Thursday.

When tides are low steamers will not stop at Buck Neck.

PORT DEPOSIT LINE

IN EFFECT OCTOBER 4, 1912.

MONDAYS, WEDNESDAYS, THURSDAYS and FRIDAYS Steamer leaves Baltimore at 2.45 p. m. for Tolchester, Betterton Havre de Grace and Port Deposit. Stops at Worton Manor on Thursdays.

TUESDAYS, THURSDAYS, FRIDAYS and SATURDAYS Steamer will leave Port Deposit at 6.30 a. m., Havre de Grace 7.30 a. m., Betterton 7.45 a. m., Worton Manor (Friday) at 9.15 a. m., Tolchester at 10.15 a. m.

For further information apply to agents at different Wharves, or

TOLCHESTER COMPANY,
Pier 15 Light St., Baltimore.

Maryland, Delaware & Virginia R. R. Co

CHESTER RIVER LINE

SCHEDULE

In Effect December 1st, 1912.

Steamer will leave Baltimore Pier 7, Light St. wharf Tuesday, Thursday and Saturday at 11 a. m., weather and tide permitting, for the following points:

Rock Hall, Queenstown, Bogles, *Spaniard's Point, Cliffs, *Indiantown, *Ashland, Quaker Neck, Booker's, *Riverside, Rolph's, *Piney Grove, arrive Chestertown about 5.30 p. m.

*Stops on signal.

Returning, steamer will leave Chestertown for Baltimore Monday, Wednesday and Friday at 8.00 a. m. weather and tide permitting, stopping at the above landings arriving in Baltimore about 2.00 p. m.

Steamer will leave Baltimore, Pier 7 Light St weather and tide permitting, Wednesday at 3.00 p. m., stopping at *Spaniard's Point, *Cliffs, *Indiantown, *Quaker Neck, *Bookers *Riverside, *Rolphs, *Piney Grove, Chestertown, *Buckingham, *Sprys, *Deep Landing, Crumpton.

*Stop on signal.

Returning steamer will leave Crumpton (weather and tide permitting) for Baltimore Thursday at 12 noon, Chestertown at 4.00 p. m., stopping at the above landings.

This Time Table Shows the times at which steamers may be expected to arrive at and depart from the several wharves, but their arrival or departure at the times stated is not guaranteed, nor does the Company hold itself responsible for any delay or any consequences arising therefrom.

WILLARD THOMPSON,
General Manager

T. MURDOCH,
General Passenger Agent.

W. H. BROWN, Agent, Baltimore.

Why Not Insure Your Property

—IN THE—

Mutual Fire Insurance Co.

Of Kent County.

During the past 5 years it has paid to its members whose policies have been discontinued over $24,000,00
It has paid losses over 22,000.00
And at the same time has increased its assets over : : : : 14,000.00

Its members are saving from 30 to 50 per cent. of premium paid.

THOMAS W. ELIASON, Pres't.
GEO. B. WESTCOTT, Sect'y.

—DIRECTORS—

Alday Clements, James A. Casey, James H. Baker, Jeff. D. Bacchus, Samuel Vannort, R. G. Nicholson, E. S. Valliant, L. C. Meginnis, E. W. Emory, Fred. G. Usilton, Geo. B. Westcott, Thos. W. Eliason

NOTICE!

Now is the time to place your order for FALL Delivery. You can save from 10 to 20 per cent. by placing your order with

J. W. KIRBY

The Only Practical Marble and Granite Dealer in Kent County.

W. W. BECK, JAS. T. EARLF, SOLICITORS.

Ratification Nisi.

In Re Trust Estate of Denny Hoffecker.

In the Circuit Court for Kent County, in Equity. No. 1809.

ORDERED, this 7th day of November, 1912, by the Circuit Court for Kent county in Equity, that the Auditors Account and Report, stated and reported by Lewin W. Wickes, Auditor, in the above entitled cause, be Ratified and Confirmed, unless cause to the contrary thereof be shown on or before the 2nd day of December next; provided a copy of this Order be inserted in some newspaper printed and published in Kent county once in each of two successive weeks before the 25th day of November next.

The Fly with spongy feet collects the invisible germs of disease—spreads them over our food and poisons us with typhoid.

The Mosquito with its bill injects into our veins MALARIA.

WE ARE all exposed to such dangers—our only armor is *good red blood!* Let your stomach be of good digestion, your liver active and your lungs full of good pure air and you don't surrender to any of the disease-bearing germs. The best known tonic and alterative, that corrects a torpid liver, and helps digestion so that good blood is manufactured and the system nourished, is

Dr. Pierce's Golden Medical Discovery

This famous medicine has been sold by medicine dealers in its liquid form for over forty years, giving great satisfaction. If you prefer you can now obtain Dr. Pierce's Golden Medical Discovery tablets of your druggist at $1.00, also in 50c size or by mail—send 50 one-cent stamps, R.V. Pierce, M. D., Buffalo, N.Y., for trial box.

Questions of Life are fully and properly answered in the People's Medical Adviser by R. V. Pierce, M. D. All the knowledge a young man or woman, wife or daughter should have, is contained in this big Home Doctor Book containing 1008 pages with engravings bound in cloth, sent free to anyone sending 31 one-cent stamps to prepay cost of wrapping and postage.

Thoroughbred Cow
And Forty Other Prizes FREE

A THOROUGHBRED COW AND FORTY OTHER PRIZES WILL BE GIVEN AWAY ABSOLUTELY FREE AT GRAHAM & CLEMENTS STORE.

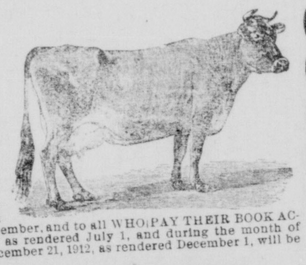

Beginning March 1, 1912,

to those who purchase goods at our store for CASH, a ticket will be given with each purchase between that date and DECEMBER 21, 1912.

To all WHO PAY THEIR NOTES WHEN DUE on or before DECEMBER 21, 1912, will be given a ticket for each $2.00 paid.

Bills for the book accounts will be mailed out as usual, on the First day of July and the First day of December, and to all WHO PAY THEIR BOOK ACCOUNTS during the month of July as rendered July 1, and during the month of December previous to 2 P. M on December 21, 1912, as rendered December 1, will be given one ticket for each $2.00 paid.

RULES FOR THE DISTRIBUTION OF THE PRIZES

For each ticket given a duplicate in number will be put in a box, and on SATURDAY, DECEMBER 21, 1912, at 2 o'clock P. M., the box will be thoroughly shaken by any one who desires to shake it. A boy will then be chosen by those present and he will be blindfolded and proceed to draw the tickets from the box. The first ticket out shall draw the first prize, and the second ticket out the second prize, etc.

Prize No. 1.—A Thoroughbred Cow.
Prize No. 2—A Set of Carriage Harness.
Prize No. 3.—A Riding Saddle and Bridle.
Prize No. 4—A Washing Machine
Prize No 5.—A Ball-bearing Grindstone.
Prize No 6.—A Bread Mixer.
Prize No. 7.—A Five-Tooth Cultivator.
Prize No. 8.—An Agate Double Roaster.
Prize No. 9.—A Dollar Pocket Knife.
Prize No 10 to 19 inclusive.—A Dollar Buggy Whip.
Prizes No. 20 to 30 incl.—A Pair Wiss Guaranteed Scissors.
Prizes 31 to 40 incl.—A Broom.
Prize No. 41.—A Registered Thoroughbred Berkshire Pig.

Come and bring your tickets SATURDAY, DECEMBER 21, 1912, and take the prizes home with you, as duplicates of the lucky numbers must positively be presented on SATURDAY, DECEMBER 21, 1912, at the drawing, so as to secure a prize. Duplicate of the lucky number not being presented at the close of the drawing, other numbers will be drawn until all the prizes are given away. Please do not ask us to exchange other goods for the prizes you draw.

GRAHAM & CLEMENTS

Next Door to Chestertown Bank CHESTERTOWN, MD.

Davis Bros.
Galena, Maryland

Special Carriage and Harness Sale

Having purchased a large number of Top Buggies at a sacrifice priee, we are able to give our customers a good job at practically the usual cost price.

We have a Buggy that will suit YOU and your POCKET-BOOK, whether it be large or small.

A Good Top Buggy for $45.00
A Better One for $55.00
And All Grades up to $135.00

OUR HARNESS STOCK is large and prices as low as the lowest.

Give us a call and go away pleased.

The Love Letters of a Confederate General

WE begin in the November issue a series of real love-letters written over fifty years ago by one of our national heroes to his sweetheart during the period of '61 to '65. This great general will go down to posterity as having accomplished one of the most brilliant feats of arms in the history of the world. He was as great a lover as he was a general, therefore these letters combine authentic history and exquisite romance. They sound a human note that no other work of literature has done in a decade; it is war, it is romance, it is history, it is literature. You simply can't afford to miss this wonderful series—an inside story of the Civil War now published for the first time and containing all the freshness of a contemporary happening. These letters will grip you hard, and hold your interest from first to last. Fill out the coupon and send it now before you forget it.

Pictorial Review

The Pictorial Review Co.
222 West 39th St.
New York City

15 Cents a Copy — One Dollar a Year

Enclosed please find 25c. for which please send me P.R. for Nov., Dec. and Jan.

Name.....

$10,000 in Cash Prizes
and Liberal Commissions to our Agents. Ask for Particulars

THE PICTORIAL REVIEW CO.

HOLDING THE WINDS OF WAR

TO THE EDITOR:

We are in the midst of turbulent times. We have strifes in the social and financial world that are filling men with grim apprehension. Society is divided into factions, each of which is striving for some personal end, and all are claiming that they are called to do what they are doing in order that the social structure may not be utterly ruined.

Louder, even, than these clamorings in society, are the rumbling of the war chariots among the nations. The omens of war are so strong that many peace societies have been formed for the purpose of trying to hold the war craze within bounds, with the hope of finally destroying the sentiment of war altogether. These peace organizations are formed in states and in nations, and then are brought together in international societies so that their combined influence may be exerted to withstand the pent up sentiments of war. The peace organizations are, without doubt, doing a great work. But they make a mistake in thinking that they will be able ultimately to control war in this wicked world, filled with selfish and ambitious men. It is needful that we view these things in their true light if we would avoid being deceived. The following prophetic declaration states the situation as it is:

"After this I saw four angels standing at the four corners of the earth, holding the four winds of the earth, that no wind should blow on the earth, or on the sea, or upon any tree. And I saw another angel ascend from the sunrising, having the seal of the living God: and he cried with a great voice to the four angels, to whom it was given to hurt the earth and the sea, saying, Hurt not the earth, neither the sea, nor the trees, till we shall have sealed the servants of our God on their forehads." Rev. 7:1 3.

The sixth chapter of Revelation closes with a description of the awful scenes that will be upon earth when Christ will be revealed at His second coming. They are the scenes that occur under the sixth seal. Then the eighth chapter begins with the opening of the seventh seal, and tells of the silence in heaven for the space of a prophetic half hour, or seven and one half literal days, when all the angels have left their regular dwelling-place around God's throne to accompany Christ to this earth. Hence the seventh chapter, from which the foregoing quotation is taken, is thrown in parenthetically in order to describe some particular things connected with the close of time that had not already received attention from the prophets's pen.

It will be seen, from the quotation, that angels are commanded to hold the "Winds," that they may not blow either on the earth, or on the sea, or on any tree. Winds, in symbolic prophecy, denotes strifes, wars and commotions. And hence the four angels are told to hold back these things until the Lord has given His sealing, gospel message to the ends of the earth.

When the dogs of war and of strife have to be held, it shows that they are not in repose. They are tugging at their leashes, and howling in their madness. Hence if there should be any short outbreaks of war and strife, they would in the very nature of things, come suddenly and furiously. Such is the definite thing that the prophecy calls for, and the conditions in the world at the end of time are to test the accuracy of the divine prediction.

The war between Turkey and Italy that has just been concluded is a clear example of the rule. It broke out suddenly, and it has ended quite as suddenly. The Russo Japanese war was another recent example. The war wind broke forth with a gust, and then it was terminated before either Russia or Japan was willing to have it close. The present Balkan war is another illustration. A few weeks ago, there seemed to be no more trouble there than has been usual for the last quarter of a century, for there has been a heavy war cloud hovering over that section for fully that long. But all of a sudden the little Balkan States stalk forth madly. They say they are determined to have revenge on Turkey. Then there is a little calm. The "powers" say they will control the situation. They will not let these little nations fight the old decaying crumbling Turk. But while the "powers" deliberate, Montenegro rushes to the attack, and then the war storm, in all its furies, is on.

Some have thought that all Europe will be embroiled in this war. It may be so. But mark this: It will be of short duration. It will be ended as suddenly, perhaps as it was begun. It can not continue; for H who commands the orderly movements of all the suns and worlds in the universe, has uttered His prophecy, and made His decree. The "winds" are held until the sealing work of the gospel is finished. And in this time, the gospel has in it the message that Jesus is about to return to earth.

Very respectfully,
(Elder) R. T. BAER.

AN IMPORTANT MATTER.

A Kent county doctor writes as follows concerning an important matter:

Does it ever occur to the mother that 70 per cent. of failure at school is due to defective eyesight, though trivial it may be, it is important to have the eyes of school children examined by a physician.

In recent statistics of one of the large cities, where a rigid examination is made of the eyes of school children, it has been found that out of 5000 children 3695 or 74 per cent. were found to be backward pupils or above the normal age for the school grade in which they were.

I am using these figures as a text to exphasize the importance for adopting the precautionary measure, for the prevention of impairment of vision and blindness from disease, accidents and abuse of the eyes. This is especially needful with regard to school children as it is greatly responsible for poor work.

Good eye sight is so important a factor in human efficienoy that no chances should be taken with so delicate an organ as the eye.

Working men who indulge in occupations which endanger the eye should use protectors such as goggles, or plain glasses to protect the eyes from injury. A physician is the person to remove a foreign body from the eye when it cannot be removed by single procedure

It is especially important that parents should know the need of proper care of the eyes of the new-born baby and the urgent necessity of consulting a competent physician as soon as anything wrong with the babies eyes is noticed especially if there is a discharge from them. Many eye diseases of the new born babes could have been prevented or cured if treated in time by the doctor.

Ninety per cent. of school children after being treated and proper glasses fitted have improved in their work.

CASTORIA
For Infants and Children.
The Kind You Have Always Bought

Never Risk Health and Clothes.

Mrs. Neadornabor—"Good morning, Anty Drudge! Can you lend me a cake of Fels-Naptha soap? When I came to do the wash this morning, I found that I did not have any in the house. The grocer told me he was sold out. He offered to send me over some other kind, but I think too much of my clothes and of my health and hands to accept any substitute for Fels-Naptha."

Anty Drudge—"You are perfectly right, my dear. Never risk those 'just as good' soaps. Wait here a minute, and I will get you a cake of Fels-Naptha."

It's all right to "bake like mother used to bake."

But don't wash like mother used to wash.

That was the hard way. Mother, herself, doesn't wash that way any more. She has found a better way, the Fels-Naptha way.

Instead of boiling the clothes and wearily rubbing them on the board, you place them in cool or lukewarm water, soap with Fels-Naptha, roll tightly and allow them to soak about half an hour; rub lightly, blue and then rinse.

Your hands don't crack and get red; your clothes are saved from the wear of boiling and hard rubbing; your family is not driven frantic with steaming, wash day smell and you save about half your time.

Not only this; but Fels-Naptha does the work better than it can be done by the old, boiling, hot water method.

Follow the directions on the red and green wrapper.

Use any time of the year.

Arlington L. Sparks
Chestertown's Best Store

Dry Goods
Notions
Millinery

Prices Right
Merchandise Right

Don't forget the place to do your FALL SHOPPING.

Arlington L. Sparks
CHESTERTOWN, - - MARYLAND

LUMBER

Shingles, Pickets, Cypress Fencing, White Pine Barn Boards, Dressed White Pine Board, Georgia Pine Frame Stuff, Virginia Pine Frame Stuff, Virginia and Georgia Pine Flooring, Juniper Pickets for Wire Fences, Locust and Cedar Posts for Farm Fencing

For Sale by

THOMAS W. ELIASON
CHESTERTOWN, MD

NEW HEADQUARTERS
FOR THE RELIABLE

PaintandPaper
HOUSES.

I HAVE removed to my new STORE and PAINT HOUSE, Cross St., Chestertown, where we would be pleased to submit prices, show samples and estimate on papering your house.

A LARGE LINE OF WALL PAPER

Be sure you get the best workmen and the best material. Don't waste good money on bad material. Masury's Paints are the best on the market. We are sole agents for this district, and are always ready to show you sample cards and quote prices

We Paper Your Room For $3.00 and Upward

and guarantee satisfaction or no money If you want your Pictures Framed, call and see our selections of mountings before going elsewhere. They are the finest in town.

WM. L. FOWLER,
Cross Street,
CHESTERTOWN, MD.

Staveley & Bowers
LYNCH, MD.

Large Lumber Yard & Hardware Emporium

Building Materials
Paints and Leads
Wire Fencing
All Kinds of Hardware
Farm Gates kept on hand
All Kinds of Roofing
Lime by the Barrel
Cement and Hair

☞ We are ready to do all kinds of Blacksmithing and Repairing.

Making Writing Pleasant

It will be pleasant when you have good paper to write on. Paper that offers you an inducement to write and paper of the right quality, texture and tint to carry your thought and express your personality

Writing Paper of this character can be supplied by us. It costs no more than inferior grades.

FOR SALE BY

Stam Drug Co.
Chestertown, Md.

MONEY
TO LOAN
At 5%
On Mortgages

Kent Building & Loan Co.
CHESTERTOWN, MD.

L. BATES RUSSELL, President.
FRED. G. USILTON, Vice-Pres't.
JOHN D. URIE, Attorney.
J. WATERS RUSSELL, Sec-Treas'r.

TOMEGYS BROWN. R. L. HARPER.

BROWN & HARPER
(Successors to Brown & Stubbs)
Members of Chamber of Commerce
Grain, Fruit and Produce
COMMISSION MERCHANTS
No. 224 S. CHARLES ST. BALTIMORE.