msa_sc2901_scm1628-0498 ©Maryland State Archives

Kent News.

SUBSCRIPTION - - - - - $1.00 PER YEAR

FRED. G. USILTON WM. B. USILTON, JR

WM. B. USILTON'S SONS

PUBLISHERS AND EDITORS

SATURDAY, JANUARY 18, 1913.

FOR SENATOR, BLAIR LEE.

State Senator Blair Lee, of Montgomery county, has announced his candidacy for the seat in the United States Senate made vacant by the death of Isador Rayner. Senator Lee fits every requirement of the occasion and the News enthusiastically hoists his name to the flagstaff and commends him to the support of the people of Kent for the Short Term.

To us there is a certain charm in the personality of Senator Lee, accentuated by his fearless devotion to public duty. Subject, as we may, his political career to the most severe tests, Senator Lee, since the death of Governor Crothers, stands out above all others as the man of the hour. His public record for the last eight years stamps him as the leader of the progressive Democracy of the State at the present time.

From his entrance into the State Senate he began to secure, against great odds, the enactment into law of measures which then seemed to be out of joint with the times. But looking backward now we can all see that at that early date he was leading in this State a movement for the restoration of popular control, such as kindred spirits in other States were at work upon, and that he and they were then fallowing the soil and planting the seed which resulted in the glorious harvest of 1912—Democratic control of both branches of Congress and Woodrow Wilson as President.

A failure to avail ourselves of the services of such a man for the United States Senate at this particular time would seem to be a reflection upon our capacity to take care of ourselves and a demonstration of a lack of appreciation on the part of the Democratic party of the State, which we cannot believe to be possible in the present condition of the public mind.

Without ill will to any other rival candidate and with due rsspect to all elements of the party Mr. Lee stands for what we believe to be right and that in every legitimate way he will have our earnest and unqualified support in his candidacy for the United States Senate for the short term.

A MAN in New York has been ordered in court to pay a man $25 for calling him a liar. If this precedent comes into generalfollowing it will be very expensive for a certain citizen in Chestertown whom it is needless to name. There should be some way however other than with the fist or pistol to punish this reckless use of the word "liar" which has become quite common in Kent.

AN amendment to the Postoffice Appropriation bill to annull executive orders placing assistant postmasters and clerks in first-class offices and all fourth-class postmasters under the classified service, was adopted by the House, sitting as a committee of the whole. The vote was 49 to 18, all Republicans refraining from voting and many Democrats absenting themselves from the chamber. Republican leaders had quietly cautioned the members on their side to let the Democrats settle the matter among themselves.

HERE is a remarkable statement and show just what kind of men sometimes get into offices of trust. The dispatch is dated Wilmington, Jan. 6:

"In the Federal Court to-day Walter S. Burris, Sheriff-elect of this county, and his wife filed voluntary petitions in bankruptcy. The new Sheriff wants to go into office tomorrow without any debts hanging over him. Both petitions following adjudication having been referred to Leonard E. Wales, referee in bankruptcy. Mr. Burris' liabilities amount to $8,343.40 and assets $3,407.89. Mrs. Burris' liabilities, $2,679.12 and assets $475. Mr. Burris was a former farmer and recently has been agent for automobiles.

UNDER the ruling of the Public Service Commission, promulgated Monday night after a day spent in conference, Baltimore will have a net rate of 80 cents a thousand cubic feet for gas and a primary rate for electricity of 8½ cents a kilowatt hour.

This is a reduction of 10 cents from the present gas rates and 1½ cents reduction in electricity. The new rate will go into effect on July 1 next, the beginning of the company's fiscal year.

The new rates mean $337,000 a year on their gas bills and $165,000 a year on their bills for electricity, or a total annual saving, in round numbers, of $500,000. And this will be done without crippling the company, injuring its credit or in any way dec easing its efficiency, according to those who are well informed.

The rates for gas put Baltimore in the class with New York, Chicago and St. Louis. Somd few cities have a lower rate and a great many have higher rates. As for electricity, it gives Baltimore the only 8½ cent rate in the country, so far as the more important cities are concerned. Several have a 9-cent rate; Toronto, Grand Rapids, Rochester, Louisville and Syracuse have an 8-cent rate, while Atlanta, Toledo, Los Angeles and Columbus have a 7-cent rate. All the cities which have a rate under 10 cents have waterpower, as has Baltimore. Chestertown pays $1 60 for gas and 15 cents for electricity.

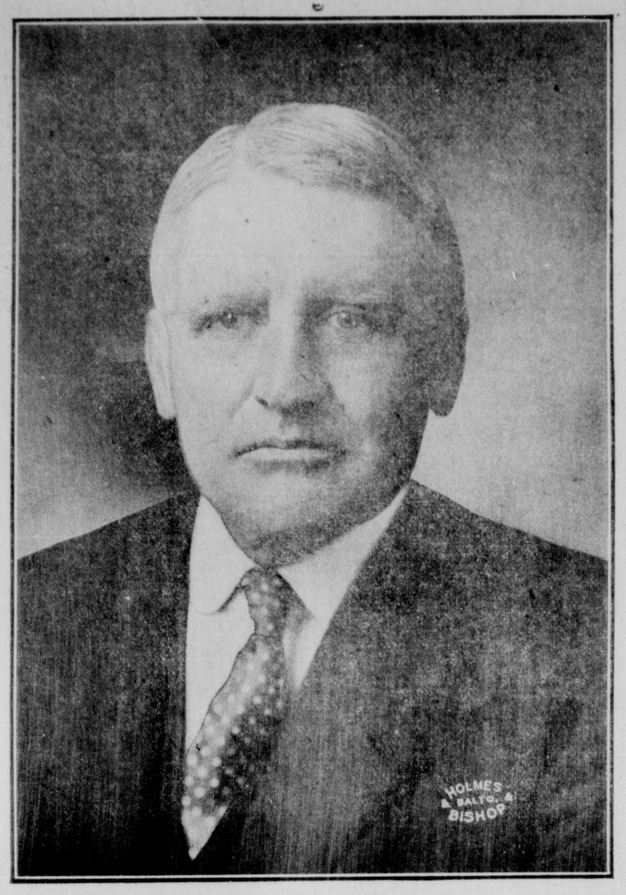

HON. BLAIR LEE,

Our Candidate for the Short Term in the United States Senate to Succeed Hon. Isidore Rayner.

UPPER KENT NOTES

Millington Social Events—Weddings, Serenade and Other Live Items of Local Interest.

Miss Claire Ahern has been sick at home with tonsilitis.

Miss Mary Hazell is at her home again from the South.

Miss Esther Foster, of Baltimore, visited relatives in town last week.

Mrs. Harris is very ill at the home of her daughter, Mrs. Emma Shahan.

Mrs Annie Tibbitt, of near town, spent Tuesday with Mrs. J. R. Poore.

Mrs. W. F. Melvin, of Morgnec, spent the week-end with her sister, Mrs. Emma Shahan.

Mr. Frank Taylor, of Philadelphia, spent last Saturday with his sisters in and near town.

Miss Minnie Melvin, of Baltimore, spent last week at the home of Mr. and Mrs. Joseph Phillips.

Mrs. Seward Barwick, of Sudlersville, spent a few days last week with her parents, Mr. and Mrs. J. E. Bailey.

Mr. and Mrs Thomas Boyer, of Leipsic, Del., were guests a few days last week of Mr. and Mrs. J. E. Woodall.

Mr. and Mrs. J. Howard West, of Dover, Del., spent a few days last week with the former's sister, Mrs. John P. Ahern.

Mrs. Lucy Hobbs returned on Tuesday to her home, near Price's, after spending two weeks with her son, Mr. N. F. Hobbs.

Miss Mildred Gillespie left on Tuesday for St. Mary's Seminary, after spending a few weeks with her parents, Mr. and Mrs. J. R. Gillespie.

Miss Vance, a trained nurse from Wilmington, is with Mr, Paul Jacobs, who is quite sick at his home with pneumonia; but we are glad to report him doing very nicely.

The regular monthly meeting of the Woman's Foreign Missionary Society of Asbury M. E. Church met on Thursday afternoon of last week at the home of Mrs. J. E. Woodall.

Dr and Mrs. Merritt Brice entertained the former's parents, Mr. and Mrs. Tilden Brice, of Rock Hall, Mr. Jos. Brice, of Chestertown, and Mr. Rich'd Thomas, of Lankford, several days last week.

The many friends of Mr. and Mrs. Jesse Slaughter and also of Mr. and Mrs. Millard Slaughter gave them a lively serenade at their home, near town, on Monday evening of last week. Horns, drums, bells, etc., made music in the air until they were invited by Mr. Jesse Slaughter into the dining room, where two tables were bountifully spread with cake and fruit. They reported a fine time, about fifty being present.

The wedding of Mr. John Slaughter, oldest son of Mr. and Mrs. John Slaughter, of this town, and Miss Addie Moore, oldest daughter of Mr. and Mrs. John D. Moore, also of this town, took place at the home of the bride's parents on Wednesday evening, Jan. 8th. Rev. H. S. Thompson performed the ceremony. On account of the illness of the bride's mother the wedding was a quiet one, only the immediate families being present. Mr. and Mrs. Slaughter will reside in Mrs. Fanny Harrington's house for the present.

On Sunday, Jan. 5th, the following officers were elected for the Asbury M. E. Sunday-school for the ensuing year:

Asst. Superintendent—Mr. F. S. Bottomley.
Secretary—Mr. Harry Higman.
Asst. Secretary—Mr. N. A. Wallen.
Treasurer—Mrs. William Jones.
Librarian—Mr. J. W. Higman.
Asst. Librarian—Master George Tonkin.
Pres. Mis. Dept.—Mrs. Annie Benton.
Treas. Mis. Dept.—Miss Mary Numbers.
Pres. Home Dept.—Mrs. J. L. Smith.
Sec'y Home Dept.—Miss Annie Powar.
Organi t—Miss Helen Numbers.
Asst. Organist—Miss Susie Jones.
Chorister—Mr. N. A. Wallen.
Asst. Chorister—Mrs. F. S. Bottomley.

The Card Club was entertained at the home of Mr. and Mrs. J. P. Ahern on Thursday evening of last week. Among those present were:

Millington—Mr. and Mrs. C. B. Dudley, Mr. and Mrs. Isaac Gibbs, Mrs. R. W. Comegys, Mrs. C. Docker; Misses Millie Comegys, Florence Comegys, Clara Bryan.
Baltimore—Miss Esta Foster.
Sudlersville—Mr. and Mrs. Bruce Massey; Misses Alice Emory, Kitty Metcalfe, Ella Roberts; Messrs. Scott Roberts, Stokes, Metcalfe.

Luncheon was served at 1.20 o'clock. The first prize was won by Mr. Bruce Massey, the second by Mr. Stokes. Miss Kitty Metcalfe was the winner of the guest prize. Miss Ella Roberts, of Sudlersville, entertained the club on Wednesday evening of this week.

The semi-leap-year dance in Comegys hall was quite a success on Friday night, Jan. 3d, notwithstanding the inclement weather. The fair damsels arranged the programs until 1 20 o'clock, when the collation was served. Immediately afterward the masculine members took possession. Elliott's Orchestra, from Wilmington, furnished the music, and there was quite a display of beautiful gowns. The patronesses were Mrs. Merritt Brice, Mrs. C. B. Dudley, Mrs. R. W. Comegys and Mrs. C. Docker. Those present were:

Chestertown—Mrs. J. Beck, Mrs. Wm. Selby, Misses Helen Hynson, Helen Urie, Estalena Derringer, Bess e Brice, Madge Crawford, May Mills, Grace Walbert,——Warfield; Messrs. Allan Harris, R. Strong, Hynson Beck, C. Jessop, Jos Brice, R. Walbert, Allan Jeter, Isaac Gibbs.
Galena—Mrs. Scott, Mrs. Keith Cochran, Mr. and Mrs. Holt Woodall, Mr. and Mrs. Wilson Cochran; Misses Hurtt, Fanny Johnson, Agnes McCauley, Mamie Quinn; Messrs. Clayton Johnson, F. Maddox, O. Davis, F. McCauley.
Kennedyville—Mr. J. Clendaniel.
Philadelphia—Mr. Solomon Pippin.
Baltimore—Mr. Franklin Spear, Miss Esther Foster, Dr. and Mrs. Page Strong.
Sudlersville—Mr. Scott Roberts.
Middletown—Miss Agnes Clark, Messrs —— Jolls, B. Gibbs.
Bridgeville—Miss Betty Gray.
Wilmington—Miss Alice Jacobs.
Millington—Dr. and Mrs. Brice, Mr. and Mrs. B. Dudley, Mr. and Mrs. C. Docker, Mr. and Mrs. R. W. Comegys, Mr. J. P. Ahern, Mr. and Mrs. S. J. Johnson, Mrs. Agnes Jarman, Mrs. David Anderson, Mrs. J. E. Spear; Misses Aherns, Emily Spear, Florence Comegys, Marie Johnson, Jessie Birnback, Carrie Roe, Clara Bryan; Messrs. John Ahern, Earle Stafford, Paul Comegys, Ernest Raynor, Ross Duling, B. Anderson, H. Walls.

STILL POND ITEMS.

The party of last Friday evening which was given at the home of Mr. and Mrs. Lloyd Dill was much enjoyed by a goodly number. We wish to thank them for their hospitality also many thanks for the delicious cakes which were brought by many of the young ladies.

Mr. and Mrs John Parrott and Miss Rachel Parrott attended the funeral of Mr. Jim Benson Thursday in Brooklyn, A. A. county.

Miss Laura Hague returned home from a pleasant trip to Philadelphia.

Mrs John Jarvis is spending a few days with Mrs. Caleb Jarvis, Baltimore county.

Mr. and Mrs. Walter B. Harris are visiting Wilmington, Philadelphia and New York.

Mr. and Mrs. Joseph Bowers entertained a small company Wednesday night. The evening was spent very pleasantly in games until 11 o'clock when refreshments were served. The three brides and grooms were present. Among the company were: Mrs. Edw. Ford, Mr. and Mrs. Carl Norris, Mr. and Mrs. Wm. Ford, Mr. and Mrs. Wallace Ford, Misses Anna Bowers, Elizabeth Hague, Lucille Parr, Marion and Lydia Hackett, Messrs. Clarence and Elwin Ford and James Geary.

THE ROAD ENGINEER

EDITORS KENT NEWS:—

The Transcript refuses to allow me space to answer their abuse of Road Law and Engineer. They say on account of inaccuracies (without stating one inaccurate statement I make) but as is their custom undertake to draw the attention of the tax-payers from their own acts. I ask them again to show *one cent* they have saved the tax-payers, since they have controlled the county commissioners. Surely a law to raise the salary, the extra assessor, allowing board for prisoners about equal to what one could get board at the hotel for, and their acts all along is not helping tax-payers. As to Mr. Barroll's statement, the orders marked to my use or Isaac Gibbs, Jr., were for money we had paid to parties who had earned the money. Mr. Hicks' statement that the money was for work done since June 1912 was not true and he should have known it, as the work was done (mostly) just after the heavy rains of last Spring and had to be done then or would have cost the county much more later on. I will try later on to give a statement of amounts levied and spent in neighboring counties.

Yours,
ISAAC GIBBS.

Goes to Enlist.—Mr. Thomas Faure, a member of the Candy Kitchen firm, is enroute for his native country, Greece, to enlist under the banner of the Balkan allies in their war against Turkey. An armistice has been in progress for several weeks between the countries at war, and when it was found that all attempts at peace were hopeless, Mr. Faure resolved, like thousands of his countrymen in the United States have, to enlist as soon as possible. Mr. Faure left Chestertown on Monday afternoon for New York, where h will sail at once for the scene of action. He expects to stay about one year, if the war continues that length of time. In the meantime his two brothers will conduct the business. Messrs Faure, who conduct the Candy Kitchen, were originally from near the historic city of Athens, Greece.

DR BULL'S COUGH SYRUP CURES hoarseness and coughs It is the greatest specific for all throat and chest affections

A GOOD SIZED delegation of Kent citizens appeared before the Public Service Commission Wednesday when a rehearing was given in the Nicholson Branch case at the request of the Phila., Balto., and Washington R. R. Co. An opinion favorable to the farmers has been given heretofore and a confirmation of their verdict is anticipated.

The Kent countians who appeared at the hearing were W. T. Nicholson, H. C. Willis, Walter T. Morris, J. P. Nicholson, Lewis Skirvin, Jessie H. Usilton, A. E. Nicholson, Frederick Cornelius, Mahlon Lee, E. A. Corey, R. G. Nicholson, Linwood Sutton, Charles Nicholson, and John E. Morris.

WILL OF WM. P. NORRIS

The will of William Penn Norris, who died January 6th, was filed for probate Monday in the Orphans' Court. He gave his gold watch and chain to his grandson, Norris Wilson Matthews.

He left $200 to his son, John C. Norris, to be held in trust for his two grandchildren, Norris Wilson Matthews and John Cecil Matthews.

He left to his wife, Annie M. Norris, his farm in the Second district of Kent county.

He gave to his son, John C. Norris, his interest in the firm of W. P. Norris & Son, including the stall in Lexington Market.

To his daughter, Lydia N. Matthews, wife of Aquilla J. Matthews, he gave all the money he had deposited in the Howard Loan and Savings Association and the Federal Hill Perpetual Building and Savings Association.

The residue of the estate is left to his wife, Annie M. Norris. He appointed his son, John C. Norris, executor to the will.

In reference to the farm herein mentioned, the report of sales mentioned in the NEWS of Sept. 1, 1890, says: "The interest of Wm. Penn Norris in the farm of 148 acres, at Lynch, was purchased by John D. Urie, Esq., for $17 per acre. This interest is *fee simple* subject to be defeated by Mr. Norris' death without leaving children." Mr. Norris left two children.

CRUMPTON ITEMS.

The Road Engineer for Queen Anne's county arrived in town Wednesday with all necessary paraphernalia for the building of the new road under the State aid or Shoemaker road law. Said road commencing at the causeway and extending to the cemetery. Such improvements are appreciated.

Mr. Wm. Smith, of Baltimore, spent last week in town.

Miss Story, of Rolph's, has been the guest of Mrs. Charles Hardesty.

Miss Elva Coleman is entertaining Mr. Gordon Faulkner, of Boston, Mass.

Mr. James Woodall has returned from Chesapeake City.

Mrs. Burris is visiting in Wilmington.

At a meeting of the P. O. S. of A. the following officers were elected for the ensuing year: President, Mr. Harry Hartley; vice-president, Mr. Frederick Stevens; past president, Mr. Cooper Tarbutton; master of forms, Mr. Bruce C. Sparks; financial secretary, Mr. H. Clay Hendrix; recording secretary, Mr. David R. Clements; treasurer, Mr. Davis Ryland; conductor, Mr. George W. Butler; guard, Mr. Benj. Cranor; inspector, Mr. Charles Nickerson; trustees, Messrs. W. R. Coleman, Benjamin Hessey, Elwood Coleman, Herman Wood.

LOST.

BUNCH OF KEYS between Chestertown and Georgetown, Del. The finder will be rewarded by returning same to
WILBUR W. HUBBARD,
1t Chestertown, Md.

FOR SALE.

A R. S. HOWARD PIANO, slightly used, $160.00. Terms reasonable.
W. C. HURLOCK.
1t Chestertown, Md.

FOR SALE.

BEDROOM SUIT OF FURNITURE FOR SALE. Consists of four matched pieces of fine walnut wood marble top, in good condition. For information phone MR WM. B. WILLIS, Worton Point, Kent county, or write WALTER R. GALE, 212 W. Lanvale St., Baltimore, Md.
j18 tf.

FARM FOR SALE.

A Good Productive FARM of 150 ACRES situated near the center of Kent county within site of school and church, 1½ miles to railroad, 2½ to steamboat. Can be bought on easy terms. Address
LOCK BOX D.,
j18 3t Chestertown, Md.

TO THE VOTERS OF CHESTERTOWN

I hereby announce my candidacy for Town Commissioner at the April election. I repeat the statement made three years ago, i. e., that I am the candidate of no faction nor party and if elected will serve Chestertown to the best of my ability.
j11-tf MERRICK CLEMENTS.

FOR SALE OR RENT.

STILL POND HARDWARE STORE AND WAREHOUSE, formerly occupied by Hague & Hackett. Terms reasonable.
HOWARD TURNER,
jan1 8 3t Betterton, Md.

FOR SALE.

300 PAIR HOMER PIGEONS AT $1.00 A PAIR. Apply to
J. P. PRITCHARD,
jan18-1m Townsend, Del.

POLES FOR SALE.

POUND AND STAKE NET POLES for sale on the Ringgold Point Farm. Cannot be moved until paid for. Address
WILLIAM G. SMYTH,
Fairlee, Md.
WALTER STRONG,
jan18-3t Chestertown R. R.

SAVE MONEY.

Ladies, save your money by buying your Aprons direct from the manufacturer. Princess or Gibson style Aprons, with two pockets, at 43c each, or 2 for 80c. Plain Aprons, with pocket, at 23c each, or 3 for 59c. All Aprons are made of Lancaster Gingham in blue check. Sent by parcels post, prepaid, and satisfaction guaranteed.
THE DELAWARE STAR APRON CO.,
jan18-1m Townsend, Del.

RABBIT DOG LOST.

A rabbit dog left my place about January 5th. It was a small black and white dog with brown ears, answers to name of "Punch." Reward if returned to
E. NICKERSON,
1t* Rock Hall, Md.

FREE! We will give absolutely free a handsome Webster's Dictionary of over 400 pages and will send it postpaid, for just a little information which you can furnish us without any trouble. Write for particulars.
Address THE L. T. M. CO.,
Dept C, 2723 Foster Ave.,
jan18-3t* Baltimore, Md.

HOUSE FOR RENT.

DWELLING HOUSE in Kennedyville, of four rooms, for rent. Possession given January 1, 1913. Apply to
SHAFER, REDMILE & CO.,
nov30 3t Kennedyville, Md.

WANTED.

BLACKSMITH. Must be a good horseshoer and one who is experienced in other branches of the trade. None but a sober, reliable, industrious man need apply. Good position for the right man.
DAVIS & SATTERFIELD,
d28 3t Chestertown, Md.

FOR SALE.

Choice Single Comb Brown Lehorn COCKERELS. Also a few early hatched pullets. For laying qualities these birds cannot be beaten. Am also prepared to sharpen your horse clippers satisfactorily.
HOWARD C. JONES,
j11-tf Phone 196—13. Worton Route 1

FOR SALE.

FLOUR, MEAL, CHOP, BRAN and MILL FEED. We are in a position to give you the best mill service. Give us a share of your business. We will try to please.
URIEVILLE MILL,
n16-tf Urieville Md.

FOR SALE.

Thoroughbred Bronze GOBBLERS and HENS; gobblers $5, hens $3.50. Barred Rock Roosters $1 each.
WM. B. WILLIS.
d14.3t Worton, Md.

FOR SALE.

FOURTEEN PIGS, averaging 40 pounds each; 6 to 7 cents pound. On Land Company place, near Chestertown.
Also 15 bbls. nubbins, (white corn) at $1.50 per bbl. at Quaker Neck Wharf.
J. WATERS RUSSELL,
d14-tf Chestertown, Md.

FOR RENT.

For 1913 WHEELWRIGHT SHOP in Still Pond. Best stand in the county.
For further information apply to
W. K. HACKETT,
d21-2t Still Pond, Md.

FOR SALE.

FRESH COW, also MALE SHOATS, weighing 100 pounds each, well-bred Berkshire; Also, Thorough-bred Male Hog weighing about 250 pounds. Apply to
ROBERT A. BOWERS,
j4 3t. Still Pond, Md

Our Clean up Sale is in Full Swing
Suits and Overcoats at ¼ Off

$40 now $30.
$30 now $22.50
$25 now $18.75
$20 now $15.00
$15 now $11.75
$12 now $9.00
$10 now $7.50
Every Size, Every Style, Plenty of Fine Ones

Boys' Suits and Overcoats

$4 now $3.00
$5 now $3.75
$6 now $4.50
$8 now $6.00
$10 now $7.50

Boys' and Little Boys' sizes, 3 to 18 years, with knee trousers. 14 to 18 years, with long trousers.

Biggest Because Best MULLIN'S Clothing Hats Shoes
WILMINGTON

Public Sale

BY VIRTUE of competent authority we will sell at Kenneyville, Md.,

On MONDAY, January 20th, 1913

at 10.30 a. m., the following Personalty:

One Sorrel Mare

12 years old, good worker.

1 2ND HAND TOP BUGGY, in good order.
1 2ND HAND 3 SPRING DEARBORN, will carry 1800 lbs with rigging.
TERMS OF SALE—CASH.
ERNEST W. REDMILE,
j11-ts FRANK C. MILLER.

PUBLIC SALE
—OF—
Valuable Real Estate
In Betterton, Maryland.

UNDER and by virtue of the power contained in the mortgage from Samuel R. Newcomb to George W. McWhorter, dated the 18th day of September, 1909, and recorded among the Land Records of Kent county, Maryland, in Liber J. T. D., Folio 468, etc., and which mortgage has been assigned by the said George W. McWhorter to J. Waters Russell, on the 31st day of December, 1912, which assignment has been duly recorded in the aforesaid Land Record Book, the undersigned, as assignee of said mortgage, will offer at public sale in front of the Court House Door in Chestertown, Maryland, on

TUESDAY, January 28th, 1913

Between 11.30 A. M. and 12.30 P. M.,

All That House and Lot of Land

situate in the town of Betterton, Kent county, Maryland, being on the west side of the public road leading from Still Pond to Turner's Wharf adjoining the lands of Robert Crownhart and Alfred Jester, and fronting on said road a distance of seventy-one (71) feet.

THE IMPROVEMENTS consist of a nice, comfortable

TWO-STORY Frame Dwelling

containing five rooms, in good repair, and there is also a nice well of water on the premises.

A rare opportunity is offered to one desirin a home in the town of Betterton or seeking an investment.

Possession of the premises will be given on the day of sale.

TERMS OF SALE.—The terms of sale are one-third cash on day of sale and the balance in two equal installments, payable in six and twelve months from day of sale, with security to be approved by the undersigned. All deferred payments to bear interest from day of sale. Title papers at cost of purchaser.

J. WATERS RUSSELL, Assignee.
S. SCOTT BECK, Attorney.
JOHN H. GREENWOOD, Auct'r. jan4-ts

WM. C. SUTTON
Sanitary Plumbing
Steam and Hot Water Heating

Our Work Our Reference

I am not in the automobile business, but Plumbing and Steam Heating business. Work done promptly.
Phones—Residence 60 · Office 237.

STRAYED.

A BRINDLE BULL, eighteen months old, short horn, strayed from Swan Creek Neck. Any information leading to his recovery will be kindly received.
BENJ. KRAMER
d21 3t Rock Hall, Md

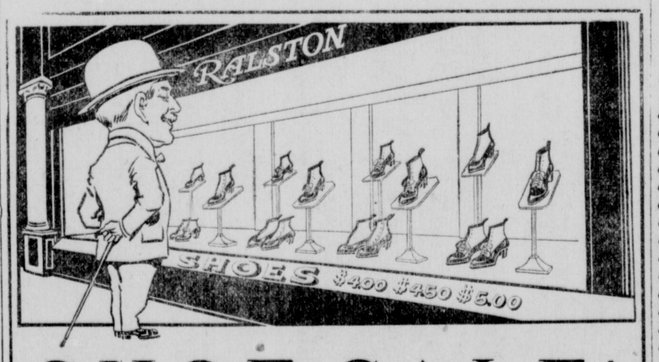

SHOE SALE!

1/3 1/3 1/3 OFF

TO clean up our stock and make room for our Spring line we will close up a lot of $2.50, $3.00, $3.50, and $4.00 Shoes at ONE-THIRD OFF. The $3.50 and $4.00 Shoes need no introduction in this community as every one knows them.

$2.50 Shoes, one-third off, $1 66
3.00 Shoes, one-third off, 2.00
3.50 Shoes, one-third off, 2.33
4.00 Shoes, one-third off, 2.66

BETTER GET YOURS NOW.

Vansant & Newsome
PROGRESSIVE HEAD-TO-FOOT OUTFITTERS
CHESTERTOWN, - - MARYLAND

Wood's Seeds For The Farm and Garden.

Our New Descriptive Catalog is fully up-to-date, giving descriptions and full information about the best and most profitable seeds to grow. It tells all about

Grasses and Clovers,
Seed Potatoes, Seed Oats,
Cow Peas, Soja Beans,
The Best Seed Corns
and all other
Farm and Garden Seeds.

Wood's Seed Catalog has long been recognized as a standard authority on Seeds.
Mailed on request, write for it.

T. W. WOOD & SONS,
SEEDSMEN, RICHMOND, VA.

waltham watches

BUSINESS MEN are the "Minute Men" of to-day. They keep their engagements on the minute and measure their time by a

WALTHAM WATCH

The Waltham is the most dependable of time-pieces. That is why we make it our leader and why

"It's Time You Owned a Waltham."

We have a wide assortment of Waltham Watches at a wide price range in thin models; plain and fancy cases. See us about a Waltham to-day.

J. S. KREEGER
Jeweler and Optician
Phone 53-2. Chestertown, Md

Save Your Eyes!

Neglect is the cause of most eye trouble. Don't put off wearing glasses until your sight is hopelessly impaired. Begin now and save money and trouble later.

Our Optician will test your eyes free of charge and tell you just what the trouble is.

We straighten and adjust glasses without charge.

ROTE'S
Jewelry Store
Chestertown, - - Maryland

FOR RENT.

THE DWELLING ON QUEEN STREET, now occupied by Mrs. Emma A. Hynson, for rent for 1913.
Apply to MRS. M. E. STUART,
nov15-tf Chestertown, Md.

SHAREHOLDERS' MEETING.

Notice is hereby given that the Shareholders of the Kent Building & Loan Company will hold their annual meeting in the Court House Chestertown, Md., on MONDAY, JANUARY 20, 1913, at 8.45 p. m., for the election of directors and the transaction of such business as may properly come before said meeting.
d14-tm J. WATERS RUSSELL, Sec'y.