msa_sc2901_scm1628-0518 ©Maryland State Archives

BETTERTON NOTES

Mr. Howard Turner entertained a a number of gentlemen at the Chesapeake Hotel Tuesday evening.

Mrs. Hannah Sykes and Mrs. Irving Robinson were called to Baltimore by the illness of Mrs. Sykes' daughter.

The ladies of the town have sent out invitations to a dance at the Hotel Chesapeake Tuesday evening. The patronesses will be Mrs. Harvey Brice, Mrs. Albert Suplee, Mrs. Cordray Loud, Mrs. Scott Crownhart, Mrs Littleton Crew and Mrs. John S. Owens.

Mrs. Carlton Moore has been quite sick this week.

Messrs. Minor Crownhart and Oscar Wilmer left Tuesday for Florida where they will engage in fishing for shad.

Mr. Howard Owens made a business trip to Philadelphia on Monday.

Messrs. John Y. Crew and Wm. H. Bowman made a business trip to Wilmington last week.

Mrs. Joseph Crew is visiting her brother, Mrs. Edward Young in Wilmington.

Mr. James A. Brice purser of Steamer Anthony Groves is at home sick with typhoid fever.

Mr. Carlton C. Moore is building a residence on Eriesson Ave. Mr. Clarence Crew is contractor and builder.

The Eriesson steamer has resumed its winter schedule.

STILL POND ITEMS.

Mr Price Stanley and little daughter, Dorothy, of Delaware City, spent Sunday with Mr and Mrs. Stanley.

Mrs Annie Todd, Miss Jennie Parr, and little Miss Marjorie Todd, spent the week end with their brother, Mr. Wm. Parr.

Mrs. John Parrott and Miss Rachel Parrott are visiting Camden, N. J., and Philadelphia.

Miss Bessie Wheatley, our principal here in the public school has been sick and her room closed part of this week. The children have been hard down at examinations the past two weeks.

The gambling houses of Still Pond, with the blind pulled down; look before you are trapped.

Mrs. Charles Walter spent the past week with her mother, Mrs. William Bushman, Brooklyn, A. A. Co.

Chicken thieves have been making a raid on peoples chickens the last fortnight. Nearly everybody have had some taken from their roosts. One lady had only nine chickens, and four were taken Saturday night, this was their second visit, having taken two before.

Mrs. Joseph Bowers is spending a few days at the home of Mr. and Mrs. Leonard Price.

Miss Anna Walter spent the week with her sister, Mrs. Wm. Ford.

Miss Laura Norris, of Baltimore, is visiting her mother, Mrs. Sallie Norris.

STRAW AS A FERTILIZER

U. S. Government experts in the Agricultural Department declare that straw has no value as a fertilizer, except the value of the carbon in same, and the great wheat producing farms of the West and Northwest, who have no market for the straw, burn it and use the carbon in the ash thus obtained, for what fertilizer it produces.

Barnyard straw, converted there into manure is valuable only as a conveyor of the fertilizing properties of the manure, (principally amonia) from the barnyard to the field. A small quantity only can be used to advantage by the farmer in this way. The farmers of Kent and Queen Anne's counties, Maryland, have an exceptional market for their straw at Chestertown, where the American Strawboard Company's paper mill will pay a price equal to more than ten times its value as a fertilizer.

They are offering today four dollars a load in the stack on the farm, and will send their teams to haul it, taking all of it as it runs in the stack, or part if you prefer.

The money thus realized will pay for real fertilizer ten times more valuable than the fertilizing value of the carbon in the straw.

Why not take advantage of this opportunity at once, and get the advantage of this year's operations on the farm. Call upon or telephone the American Straw Board Company, Chestertown, Md., and get full particulars. 11-17 24-31

..GLOVES..

BY an extraordinary CASH purchase of recent date. we are now offering a large assortment of Men's and Boys' DRESS AND WORK GLOVES, priced far below normal.

Indeed, we can give you the jobbers' cost prices on many numbers of this line.

As an example, we have —

MEN'S $2.75 and $3.00 AUTO-GAUNTLETTES, per pair..... $2.00

MEN'S $2.00 and $2.25 AUTO-GAUNTLETTES, per pair..... $1.65

Also a varied assortment at just such prices.

Remember this is Headquarters for Pants for Men and Boys.

W. REYBOLD WILSON,
"THE PANTS KING"
KNIGHTS HALL, ROCK HALL, MD

Hosiery of the Better Kind

WHAT a difference there is in Hosiery, and very often you pay as much for inferior goods as you could buy GOOD HOSIERY for. We want an opportunity of showing you our line, and we think we can show you that it will pay you to patronize our Hosiery Department.

MEN'S HALF HOSE—10c to 50c Pair, Silk, Cotton and Wool.

LADIES' HOSIERY—Pure Silk and a good one for $1.00 pair. Others in Lisle, at 15c to 50c Pair.

BOYS AND GIRLS—Extra Strong Hose, double sole, fast color and give satisfactory wear. 25c Pair.

THE SHOE MAN C. C. MANES, THE SHOE MAN
PHONE 2..
CHESTERTOWN, - MARYLAND

Makes Home Baking Easy

ROYAL

BAKING POWDER

Absolutely Pure

The only baking powder made from Royal Grape Cream of Tartar

NO ALUM, NO LIME PHOSPHATE

GOLT ITEMS.

Miss Irene Boggs has gone back home to Clayton, Del.

Miss Annie E. Blanchfield is spending a ten days trip with her sister, Mrs. Mary Knotts, of Wilmington, Del.

Mr. A. C. P. Reynolds took another trip Wednesday, Jan 29th.

Mr John W. Blanchfield has built a new building He says he is very proud of it. "Ask him how about his dollar."

Mr. A. T. Sweetman expects to have his property finished by March 1.

Mr. J. E Preston expects to contract at the neighboring canners' prices.

Mr. Wm. M. Simpler is occupying his new house His wife is visiting friends in Wilmington, Del.

Mrs. John Heller has been very ill, but is getting better now.

Mr. James S. Merritt is a little better, but is very weak.

Mr. James D. Walls met with a bad accident recently. He and Mr. Samuel Powell were cutting ties for Mr. Joseph Jones and a tree fell on Mr. Walls, breaking his leg. Mr. Powell moved the tree off him and carried him to the house. He is getting along as well as could be expected.

Mr. J. V. Rolph, of Wilmington, Del., spent Sunday with his brother, Mr. J. I. Rolph, and his lady friend, Miss B. B. Wheat.

There will be preaching Sunday afternoon. As many as possible come.

ROCK HALL NOTES.

The balmy weather of last Sunday had the effect of bringing out a large number of church goers. The R. C., M. E. and M. P. Churches were largely attended and at night the 7th Day A. church was crowded with appreciative listeners to a very interesting exposition of the Seven Seals noted in the Book of Revelations, delivered by Elder Paap, a member of the executive committee of the Chesapeake Conference. Mr. Paap is a forceful and earnest speaker. He used various charts in his exposition with telling effect.

The 7th D. A. Society have installed new and up-to-date gasoline lights, inclosed the choir loft, and a new rail in front of the pulpit. They are going to make further improvements by tearing away the sheathing and lathe and plaster the walls, wainscoating the lower portion of the side walls, add a new floor, new carpet, new organ, and paint the outside of the edifice at a cost of about $500, half of which was paid and pledged on Saturday evening. The cost will be for material, and the work will be done free by the membership and friends The members and friends will also furnish new seats each to purchase a seat. The members are to be commended for their patriotism and sacrifice.

Special Wednesday Bargain Sale No. 13 this week at Alexander's store in spite of the hoodoo number was equal to any of its predecessors and was a big success. The winners in the late purchasing contest at Alexander's were Mrs. Edgar Judefind, 2nd number 190, Rocking chair; Mrs. Clarence Coleman 3rd number 404, nickel lamp; 1st number 349 remains unclaimed and if not located another drawing will be had for the chairs which it calls for.

Too much mild weather is the lament of the oystermen and fishermen The oyster market in the city is constantly glutted Away down cut in prices on the bars will probably result.

Mr. Charles H. Grasty is depicted as an "undesirable" by some of the high ups in the big town over the bay, but he sure gave us a most sensible editorial in Tuesday's Sun on Local Option. Such advise is good for some nearer home who indulge in fanatical wrangling.

MILLINGTON ITEMS.

Mrs. Jennie Bryan is quite ill at her home on Cypress street.

Mr. James H. Bowers, of Crumpton, was the guest last Sunday of Mr. T. A. Godwin, of near town.

Mrs. I. Hollins and little son, Morton Irving are visiting her mother, Mrs. S. R. Marowitz, of Baltimore.

Mrs. H. L. Disharoon returned home last Sunday, after spending three weeks with her sister in Philadelphia.

Mrs. Martha Wyatt, of Wilmington, spent several days this week with her daughter, Mrs. Charles Harris.

Misses Madge Crawford and Bessie Brice, of near Lankford are guests of the latter's brother, Dr. Merritt Brice.

Miss Claire Ahern substituted several days this week for Miss Clara Bryan, our primary teacher, who was absent on account of sickness.

Messrs. Jacob Light, George Neal and Thomas Turner were guests a few days this week of the former's brother, Mr. George Light, of Wilmington.

Miss Lily Jones returned last Saturday to her home in Philadelphia, Pa., after spending two months at the home of her sister, Mrs. H. L. Disharoon.

Messrs. Franklin Stevens, Geo. Light, Sidney Dixon and Howard Stevens, all of near town, have gone to Wilmington, where they have accepted fine positions.

Miss Ruby Ahern returned last Sunday to Chestertown, after being absent from her school duties for several weeks on account of having trouble with her eyes.

Dr. and Mrs. J. H. Bates have been entertaining the former's mother and sister, Mrs Joshua A. Bates and Miss E. Virginia Bates, of West Forest Park, Baltimore, Md.

Mr. Paul Jacobs returned last Saturday to St. John's College, Annapolis, after being absent a month from his school studies on account of being sick with pneumonia. His many friends are glad to know of his speedy recovery, as this is his senior year at college, and wish him much success on his return.

Hicks' Forecasts For February.

Regular storm period is central on the 1st, covering the last two days of Jan., up to Feb. 4th. The month will come in with rising temperature and falling barometer in western sections, followed by general rains, turning to snow as rain areas progress eastwardly across the country. These storms all reach culminating proportions on andd touching the 2d, 3rd and 4th. Tendency to rising barometer and cold wave behind these storms will be modified by the influence of Moon's conjunction with Earth and Sun on the 5th.

A reactionary storm period prevails from the 6th to 9th. The influence of New Moon on the 5th, will tend to prolong low barometer and higher temperature from the preceding days, bringing renewal of rain and snow on and next to the 7th, 8th and 9th. Electrical storms, especially in Southern sections, will be natural on and touching the 9th the Moon passes over the celestial equator —a fact calling for lightning and thunder even in winter.

A regular storm, blending with the Mercury, Earth, Mars and Jupiter periods, is central on the 13th, extending from the 11th to the 16th. With general low barometer at this time, tropical and violets storms may be feared in the southern states.

A reactionary storm period will center on and touching 18th, 19th and 20th. Heavy sleet and snow storms will be renewed during this period, causing prolonged, wintry storms and weather.

A regular storm period runs from the 22d to 27th, being at its center on the 24th.

Fresh Candies by Parcels Post.

The Parcels Post enables you to buy your candies fresh as you want them. We are the largest manufacturers of fine candies in the State and our three stores in Wilmington are famous for the splendid quality of the candies they sell. To test the possibilities of the Parcels Post we will mail you, postpaid, same day as received, all orders for two pounds or over of either our 40c, 60c or 80c candies, packed to your order, just the kind you like. Reynolds Candy Co, 415 Market street, Wilmington, Del. —Adv .6t,

CASTORIA
For Infants and Children.
The Kind You Have Always Bought
Bears the Signature of Chas. H. Fletcher

DEATHS.

NOAH PERRY

Mr. Noah Perry, who was taken to Baltimore last week for treatment, died at the Mercy Hospital Sunday afternoon. His remains were brought to Chestertown on the steamer B. S. Ford Tuesday, and the funeral was held from his late residence on Cannon street Wednesday morning; interment at St. Paul's. The deceased was 47 years old, and leaves a widow and several small children. He was a member of Chestertown Camp P. O. S. of A. Undertaker, J. E. Ferguson

The following members of the order were the pall-bearer: Messrs. A. S. Crawford, J. B. McIntire, Joseph Duyer, John W. Barnes, G. T. Dewberry and Medford Jones.

Among the floral tribute was a cross from the employes of the Marvel Package Co., where the deceased had been a faithful employe for some years.

MRS CORA E. ORRELL.

Mrs. Cara E. Orrell, wife of Mr. W. Cookman Orrell, postmaster of Centreville, and a former resident of Chestertown, died at the residence of her husband in Centreville, on Commerce street, Thursday night of last week, at twelve o'clock, aged 50 years. The funeral services took place on Sunday afternoon, at 3 o'clock, from the Methodist Episcopal Church, Rev. C. W. Prettyman, the pastor, officiating, assisted by Rev. J. L. Nichols, pastor of the Methodist Protestant Church. Mrs. Orrell is survived by her husband, Mr. W. C. Orrell, and four children—Mrs Harry P. Draper, W. C. Orrell, Jr., Katherine Orrell and Robert Orrell; and by a sister, Mrs. Geo. A. Whitely, and two brothers, Albert Story and Arthur P. Story.

CRUMPTON ITEMS.

Mr. Greenly, state engineer is stopping at the Crumpton House.

Mr. Harry Harrison, of Philadelphia, Mr. John Bowers, of Marcus Hook, Pa., and Mr. Bradford Bishop, of Wilmington, spent the week end in town.

Mrs. C. A. Bradly has been entertaining Mrs. Lloyd, of Sudlersville.

Mr. Wayne Atnothy has returned to Philadelphia.

Mrs. Bradford Bishop, of Wilmington, is the guest of Mrs. John Stutz.

Mr. Woodall Ryland has returned from Marcus Hook, Pa., for the winter.

Children Cry
FOR FLETCHER'S
CASTORIA

The Bank That Pays
FOUR PER CENT
On Time Deposits

Don't Waste Your Small Change

It's the easiest thing in the world to waste money. The dollars, quarters and dimes slip through your fingers in a hundred-and-one frivolous ways—and what have you to show for them?

Nothing!

Just stop and think how much money you spend wastefully in a year—and what a real benefit it would be to have this money safely tucked away in bank.

Make up your mind to start a bank account NOW. Come in and make a deposit to-day, no matter how small, and see how quickly it will grow.

THE PEOPLES BANK
OF CHESTERTOWN, MD.

DIRECTORS:

Dr. H. B. Simmons, President	A. Parks Rasin Cashier
William M. Slay, Counsellor	L. Bates Russell Vice-President
Capt. Daniel Hill	Joseph Downey,
W. Irving Walker	John C. Davis
William T. Brown	Howard F. Owens
William G. Smyth	James S. Bradley

Banking House in Maul Building

The "DETROITER"

AFTER driving a "Detroiter" 3,500 miles, over all sorts of roads, I recommend it to any one desiring to purchase an Automobile. It is by far the leading $900 car in America to-day, possessing features only found in $1200 to $1500 machines. After using machines for five years, I am in a position to know when I see a dependable, desirable car, and the "Detroiter" is just *that* car.

You get an Automobile in quality, style and motoring qualities when you get a "Detroiter."

J. Waters Russell
Chestertown, Md.

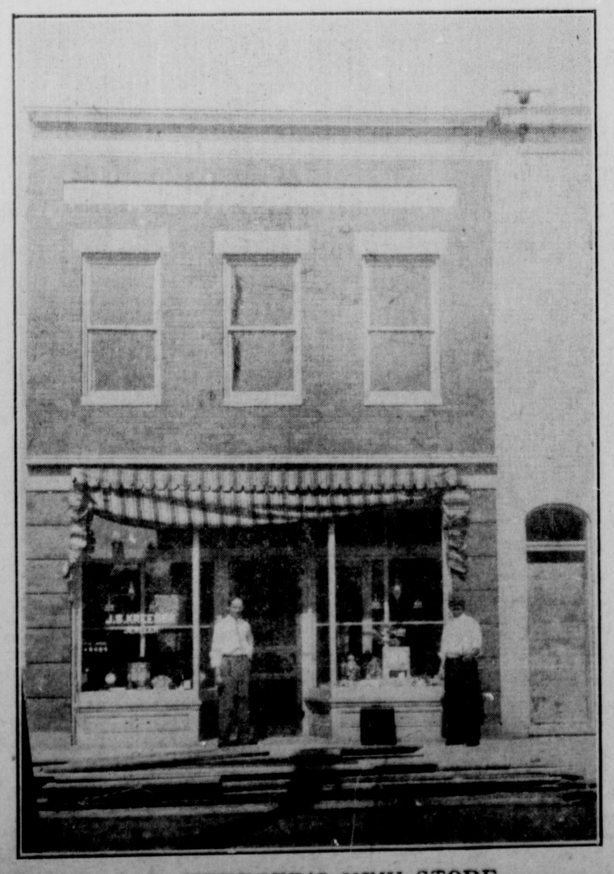

J. S. KREEGER'S NEW STORE,
Built by J. H. Sides, on Cross Street.

KENT NEWS $1 per year in advance.

H. F. Jefferson & Bro.
The Ladies' Store
Chestertown, - . . Maryland

3 DEPARTMENTS of our store will be placed for unheard of reductions for Chestertown in SYLISH, FIRST-CLASS DEPENDABLE GOODS

DEPARTMENT I

TRIMMED HATS

We offer Trimmed Hats next week at prices below wholesale cost. At these prices you cannot resist discarding your old one for something new and stylish.

DEPARTMENT II

COATS AND SUITS

Just think of buying a good Stylish Suit with guaranteed lining, made by Stawbridge & Clothier, for

$10.00

You can get one next week at that price.

A lady bought one of S. & C.'s $25.00 Suits for $15.00 last week and was more than pleased with it, saying that she could wear it all Spring, after having almost a new suit for Easter.

These Light-Weight Winter Suits are alright for Spring.

Coats—Good assortment left $2 to $15.

DEPARTMENT III

NEW SHOES

This is the time of the year when you need another pair of new Shoes to finish out the Winter and Spring.

Perhaps the walking shoe is too much worn to properly protect your feet from the severe February and March weather yet to come; or else the dressy shoes has lost some of its newness and will not meet the strict requirements of Dame Fashion.

In either case, the reduced prices on all our shoes makes it possible for you to be supplied with the right shoes by a small outlay of money.

Even the J. & K. is included in this sale at 20 to 33⅓% below regular price.

N. B.—We want Ten Crates of Eggs Next Week, for which we will pay the highest market price.

H. F. Jefferson & Bro.
The Ladies' Store
Chestertown, : : : Maryland

NOTICE TO TRAPPERS.

All persons trapping, digging, OR IN ANY WAY TRESPASSING upon my marsh will be dealt with according to law.
JOHN VANSANT,
j1-3t Cliffs, Maryland.

FOR SALE.

Thoroughbred Buff Orpington COCKERELS (Granius Bros. prize winning stock) for sale. Also eggs 15c each and day-old chicks 40c each.
D. RUSSELL DOWNEY,
j11 3t Grey's Inn, Rock Hall.