msa_sc2901_scm1628-0551 ©Maryland State Archives

Kent News.

VOL. 74 — CHESTERTOWN, MD. SATURDAY, MARCH 15, 1913. — NO. 52

Graham & Clements
CHESTERTOWN, - MARYLAND

A HAPPY NEW YEAR TO YOU

Graham & Clements
CHESTERTOWN, - MARYLAND

Davis & Satterfield
CROSS ST., NEAR DEPOT

SEED

Clover — Orch. Grass
Alsyke — Potatoes
Timothy — Rape
Red Top — Alfalfa
and Garden Seed

We have fine qualities of these seed and our prices are right.

Main Grown Seed Potatoes now in stock.

They are fine and the price is low.

Seed Oats

Choice Lot Seed Oats just arrived.

Grass Seeders

Royal and Thompson Seeders, either rope or chain feed, 14 and 16 foot lengths.

Davis & Satterfield
CROSS ST. NEAR DEPOT

TURNER & SON
BETTERTON, - - MARYLAND

LUMBER, COAL and BUILDING MATERIALS OF ALL KINDS

TURNER & SON
BETTERTON, - - MARYLAND

The date on the label on your paper shows the time to which you subscription is paid.

CHAUTAUQUA PROGRAM.

The following are under contract to appear at the 1913 Chautauqua to be held in Chestertown September 1-7th. It is simply perfect.

FIRST DAY SEPTEMBER 1.
2.30 Opening.
3.00 Band Concert—Florentine Concert Band, with Miss Melicent Melrose, Soprano.
4.15 Series Lecture—Dr. Jesse H. Holmes.
7.10 Full Concert—Florentine Band and Miss Melrose.
9.00 Motion Pictures—Something different, something worth while.

SECOND DAY, SEPEMBER 2.
2.30 Series Lecture—Dr. Jesse H. Holmes.
3.30 Tryolead Alpine Yodlers—7 singers in costume, giving native songs.
7.30 Tryolean Alpine Yodlers.
8.00 Frank Dixon—A great lecture and a great lecturer.
9.15 Motion Pictures.

THIRD DAY, SEPTEMBER 3.
2.30 Series Lecture—Dr. Jesse H. Holmes.
3.30 Brodbeck-Such Concert Company.
4.00 Lecture-Recital—"The Joy of Giving," Paul M. Pearson.
7.30 Brodbeck-Such Concert Company.
8.00 The Wonders of Science: Reno B. Welbourne—A great illustrated lecture with remarkable experiments.
9.15 Motion Pictures.

FOURTH DAY, SEPTEMBER 4, (Children's Day
2.30 Series Lecture—Dr. Jesse H. Holmes.
3.30 The Dietrich—Music and Magic.
4.00 Rosani—Prince of Jugglers.
7.30 The Dietrichs.
8.00 Dickens Impersonationi—William Sterling Battis. (In costume, make-up and monologue.)
9.15 Motion Pictures.

FIFTH DAY, SEPTEMBER 5.
2.30 Series Lecture.
3.30 Commonwealth Quartet—Interpretation with voice, costume and action.
7.30 Commonwealth Quartet.
8.00 Senator Gore.
9.30 Motion Pictures.

SIXTH DAY, SEPTEMBER 6,
2.30 Children's Play.
3.00 Fellows' Opera Quartet—A notable company, presenting scenes from grand and comic opera.
3.30 Dr. N. M. Waters.
7.30 Fellows' Opera Quartet.
9.00 Motion Pictures.

SUNDAY SEPTEMBER 7.
3.00 Sacred Concert—Fellows Quartet.
3.45 Scripture Reading and Prayer—Chestertown pastors.
4.00 Sermon—Dr. Jesse H. Holmes.
7.30 Sacred Concert—Fellows Quartet.
8.00 Devotional Services—Chestertown pastors.
8.15 Sermon—Dr. N. M. Waters.

ROCK HALL NOTES.

The great explosion in the City harbor last week, while deplorable and heart-rending, caused considerable excitement and amusement in this section. Many windows were smashed, plaster fell from the walls of a number of homes. One of the heavy glasses in the front of the M. E. Church was broken. Mr. Smith was compelled to hold a stove in his sitting room to prevent it from toppling over. Many residents were really frightened not knowing the cause of the terific commotion. Mrs. W. T. Harrison who is very deaf, and who had not fully recovered from injuries received in an accident last fall, was considerably shocked, and rendered ill.

Oystermen in lower Chester river had the worse experience of their lives on Thursday of last week during the terrific "hamshaw." They were marooned along the shore from Hail Point to Greys Inn Creek. Some had to leave their boats down the river and walk home. A number did not succeed in getting their boats up the river until Monday. Mr. Thos. Elburn was blown away but succeeded in reaching Nichol's marsh, where he soon found friends to care for him over night.

The fishermen who usually camp on Kent Island Shore had a rough experience also. Spence Urie and Charley Harrison lost half of their out-fit, 250 fathom of net, and were blown into Gravel Run. Others lost considerable netting and suffered privation.

The P. O. S. of A, Camp, of this place, will celebrate their 13th Anniversary next Thursday evening, with a sumptuous supper. Talk fast, song, music and other entertaining features. They will have their families and friends as guests.

The Road Engineer is having the public road south of town shelled. Hope he will see his way clear to keep right on with this much needed work in our section.

Miss Nannie Ryan has a plum tree in bloom. She is the early bird, so far as heard from.

THE Ladies Town Improvement will have a three days' entertainment on March 27, 28 and 29. First evening will be a supper and bazaar; second evening vaudeville with matinee in afternoon; a dance on Saturday night will close the events.

PROPOSALS!

$6,000.00 Bonds of the town of Betterton, Kent County, Maryland. Exempt from all County and Municipal Taxation.

Five per cent interest.

Sealed proposals will be recived by the Commissioners of Betterton at Ericsson Pier at Betterton, Kent County, Maryland, at 12 o'clock noon, on

Tuesday, April 1st, 1913,

for issue of Bonds to be known as "Betterton Street, Roads and Sewerage Bonds."

The issue to be offered will be for $6000.00, for the purpose of providing for and improving the side-walks, roads and streets and a system of sewerage for Betterton, as authorized by the Act of the General Assembly of Maryland of 1912, Chapter 174, Page 344, and approved by the taxpaying voters of Betterton at an election held in conformity with said Act.

The bonds will be coupon in form, exempt from all County and municipal taxation, and numbered consecutively from one to eighty and will be in denominations of $100.00 each.

The bonds will bear interest at the rate of fine per centum per annum payable semi annually and will be dated on the 10th day of April 1913, and will begin to mature on the 10th day of October 1922, and will be redeemed in the order in which thay are numbered, on and after that date, at the rate of $500.00 per annum, on the same day on each and every year thereafter until the whole issue is paid.

Bids for the bonds must be accompanied by a certified check for ten per cent. of the amount of bonds bid for, the same to be applied to the purchase price, if the bidder be successful. All checks will be returned to the unsuccessful bidders.

The right to reject any and all bids is expressly reserved.

Bids will be publicly opened and read at a meeting of the Commissioners at the place above designated on the day and hour aforesaid.

G. W. OWENS, PRESIDENT,
J. A. BOWMAN, SECRETARY,
JOHN BRICE, TREASURER.
m15-tf — Commissoners of Betterton

FARMERS' INSTITUTE.

Splendid Attendance in Kennedyville and Chestertown—Excellent Speakers.

A splendid audience of farmers met in the Court House Tuesday and listened with eagerness to the expert farmers. Mr. James T. Anthony, whom Kent has adopted, was the first speaker and was the equal of any of the coterie of farmers ever presented to our farmers. He talked from practical experience and gave valuable hints on dairying. He showed that by feeding ensilage a farmer's cow cost him 13 cents per day for feed. That an average cow produces 250 pounds of butter per year which at 30 cents amounts to $75; skimmed milk, $16.25; calf $10, making the total receipts $101.25. Charge board, $47.45, leaves a net profit of $53.80, which is 6 per cent. on over $800! This proves that dairying is second to corn and that the farmer should pay more attention to same.

Mr. T. J. Williams, of Preston, had for his subject "Home-grown Tomato Seed." According to Mr. Williams the farmer who does not save his own tomato seed from properly selected vines is making a costly blunder. We understand that some of his selected seed will be planted on the Experimental farm of the Ridgely Agricultural High School and tried along side of seed of the same variety bought on the market. Thus farmers will have an opportunity to note the difference. Another important point he brought out was that tomatoes should not be cultivated before ten in the morning or after four in the afternoon. The farmers when they take their products to the cannery, should not drive back empty but should take a load of waste products, pea vines, tomato skins, husks or cobs, with them as all are very valuable as a fertilizer and with the exception of tomato skins all are valuable as ensilage for cattle. Let's bear this in mind next fall.

Mr. S. P. Soper, the "apple king" of Delaware, pleased his audience by his talks on apples, selling crops, etc. He was very much embarassed however in his exhibit of his fine apples alongside of a scrawny lot of apples by a presentation of *another sample* from Mr. Walter Harris' orchard which a Chestertown listener happened to have in his pantry. The Harris sample was far better than Mr. Soper's best and he was simply stumped! What Mr. Soper does not known of *Delaware* apples is not worth knowing.

Dr. R. S. Hill, who has charge of the Institution work, is the right man in the night place. He is a good, ready speaker, intelligent and practical. He gave a series of lantern slides illustrating various subjects. In his illustrated talk on the house fly he emphasized their filthiness, in that they crawl over garbage and manure and then stroll over our washed potatoes and custard pies. Further he clearly indicated their menace to health, because in their wanderings they picked the dangerous disease germs, typhoid and scarlet fever, smallpox, and then spread them upon food where they would surely be taken into our systems. He suggested the following preventative measures:

To remove the breeding grounds by keeping all garbage receptacles covered by leaving no decade vegetables or filth exposed; by putting all manure directly upon the fields or keeping it in closed and darkened sheds; to kill the flies themselves early in the spring by using fly paper, fly traps, fly poison, and the formal debyde mixture, which is as follows: 2 tablespoonfuls of formal debyde; one tablespoonful of sugar; one pint of water. Use a little at a time in a saucer or plate.

A BOX SOCIAL was held at Miss Clara Usilton's home Monday evening by classes taught by Miss Nettie Russell and Mr. Wm. Wheatley. One "box" contained a quart of ice cream! A fine evening was enjoyed by over 40 persons and the boxes sold for $26.

THE Pants King at Rock Hall says he has special value at special prices. You will find him in Knights Hall. Mr. W. Reybold Wilson is known as the Pants King.

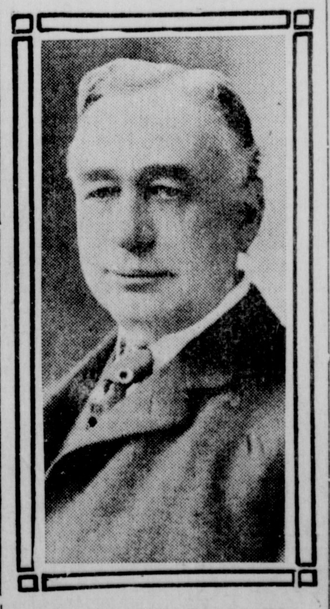

JOSEPH AULT BOLGIANO,
who died in Baltimore Sunday, March 2nd. He was associated with the well-known seed firm of J. Bolgiano & Son for fifty years.

Large New Seed Catalogue FREE!

Send a Postal For It
Good Seeds for 1913

"My Maryland" Tomato

"It may interest you to know "My Maryland" Tomato Seed purchased from you last season produced 400 bushels to the acre, notwithstanding heavy losses by persistent rainy weather. It was the size that counted. Please send me three pounds new crop seed." Written us by Mr. P. L. Hopper, of Harford county, Md.
Price Prepaid to your Address:
Oz., 25c; ¼ lb., 75c; ½ lb., $1.24; lb., $2.50.

"Greater Baltimore" Tomato

The Best "Canner" That Grows.

"This is to inform you that we have planted out 200 acres at Norfolk, Va., of Bolgiano's "Greater Baltimore" Tomato Seed obtained of you, and the wonderful production of this finest quality of Canning Tomatoes produced by this variety is a great amazement to all Truck Growers in that section, who have never seen a variety of Tomato that produced such enormous quantities, at the same time such superior Canning Tomatoes. We are very grateful to you for supplying us with such good seed, and the "Greater Baltimore" Tomato is without doubt the greatest yielder and the best variety Tomato that grows for canning purposes." Written us by Lorch Bros., Philadelphia, Pa.
Price Prepaid to your Address:
Oz., 25c; ¼ lb., 75c; ½ lb., $1.25; lb., $2.50.

Your Local Merchant can secure Bolgiano's High Bred Natural Saved Tomato Seed from us. Under no circumstances accept a substitute. If he cannot supply you we will tell where you can secure it.

J. BOLGIANO & SON,
Growers of Pedigree Tomato Seed.
Almost 100 Years Established Trade.
BALTIMORE, MD.

W.S.&A.M.CULP
BUILDING CONTRACTORS

LUMBER
COAL
MILL WORK
CEMENT
LIME

Sash Factory and Planing Mill.

W. S. & A. M. CULP
BUILDING CONTRACTORS
CHESTERTOWN, - MARYLAND

Radcliffe Mills

SEED OATS
No. 2. White, 39 to 40 lbs. per Bushel.

BRAN
LOCAL — WESTERN

POULTRY
SCRATCH — HOPPER FEEDS

MARYLAND SEAL FLOUR

P. M. BROOKS,
PHONE 81
Chestertown, Maryland

Lofland & Culp
Successors of J. K. Aldridge & Co.
CHESTERTOWN, MARYLAND.

JUST THE TIME
To Do Your Fencing

Buy the BEST from Lofland & Culp. "Page" and "Lion" Fences are unequaled for strength and have more galvanizing than other makes.

Sizes.	Strands.	High.	
"	7	26	Prices Are Right
"	8	32	
"	9	39	
"	9	42	
"	10	46	
"	11	47	
"	11	48	

Galvanized Poultry Netting, all sizes. Galvanized Hog Wire and plain round wires.

The Ward and Oliver Plows and Repairs; also Repairs for Roland Plows.

Lofland & Culp
Successors to J. K. Aldridge & Co.
CHESTERTOWN, MARYLAND

AT PRIVATE SALE.

1 young horse weighing 1200 lbs. guaranteed in all harness and sound; 1 1-horse wagon, 1 set 1 horse wagon harness, 2 sets light harkess, 1 york carriage, nearly new, 1 high grade 2 h. p. gasoline engine and saw complete, 1 double stove heater, good as new. Above must be sold. Cash or note. Apply to
HYLAND CREW,
1-tf — Box 293. — Chestertown, Md.

PURSE FOUND.

A small purse containing some money was found in Chestertown on Monday last. Owner can get same by calling at NEWS office and proving property. m8 tf

FOR SALE.

WYCKOFF WHITE LEGHORN EGGS, 50c per setting. $3.00 per 100. Cockrels no relation.
JAMES WEER,
feb1-4m* — Kennedyville, Md.

EGGS FOR HATCHING.

THOROUGHBRED BUFF ROCKS, 50c Setting. Special rates for large orders.
MRS. D. WEBSTER HILL,
feb22-3t — Kennedyville, Md.

EGGS FOR HATCHING.

ANCONA BREED OF CHICKEN EGGS. We have eggs of this breed for $1.00 a setting. This breed have the world's record as layers. Can be seen at the Chestertown race track.
JOSEPH M. RISING,
f8-2mos* — Chestertown, Md.

EGGS FOR HATCHING.

THOROUGHBRED WHITE LEGHORN EGGS for sale. $1.00 a Setting of 16 Eggs.
MATTHEW BRAMBLE,
feb15-1m* — Rock Hall, Md.

EGGS FOR SALE.

Thoroughbred Rhode Island Reds, Egg producers, no show birds, Eggs 75c per setting of 15 eggs, $4.00 per $100. Peerless Strain Indian Runner Ducks, $1.50 and $1.00 per setting of 13 eggs.
RED ACRES FARM,
MRS. HARRY J. WILLIAMS,
feb15-2m* — Phone 213 14, Worton, Md.

ENTERTAINMENT.

The classes of Miss Mamie Thompson and Mrs. S. R. Matthews will hold an ENTERTAINMENT and DRILL in Firemen's Hall next TUESDAY, MARCH 18TH, 1913. Admission 35c.

ENTERTAINMENT.

You are cordially invited by the St. Paul's Social and Dramatic Club to Aunt Dinah's Quilting Party and to see the Social Outcast TUESDAY EVENING, MARCH 25TH, at 7.30 o'clock in Fairlee Hall. Admission 25c. Children under twelve, 15c.

The same entertainment will be given at ROCK HALL, at the Jr. Order Hall on FRIDAY MARCH 28. Admission 25c; reserved seats 35c. Tickets for sale at Durding's Drug Storc. m15-2t

Gilbert A. Eldredge
CHARACTER SKETCHES
Impersonator of both the COMIC and SERIOUS.
FAIRLEE GRANGE HALL,
Wednesday, March 19, 1913
7.30 P. M.
ADMISSION 35c.
This is the last entertainment of the series and it will likely be one of the best. m15-1t

SOCIETY VAUDEVILLE
FAIR and SUPPER
FIREMEN'S HALL (Chestertown, Md.)
Wednesday, Thursday, Saturday
MARCH 26, 27 and 29.
Benefit of Ladies Town Improvement Association.

Farmers of Kent and Queen Anne's counties, what are you paying for your Fire Insurance?
The Fire Insurance Company of Chester county, Pa., is 73 years old. They never had assessment and do not take premium notes; they give a three year policy for a two-year premium, or a five-year policy for a three year premium; they have over $60,000,000 in force, and are the strongest company in Pennsylvania doing business under a State charter. Rates are, dwellings and contents, 40 cents; outbuildings and contents, 75 cents; stock, 37½ cents on $100.
E. THOS. MASSEY, Agent,
MASSEY, MD.
Phone 83-21, Millington, Md.

JOHN P. AHERN
MILLINGTON, MD.

We have 200 Tons of
Good, Clean Stove and Nut Coal
and will be glad to serve you

JOHN P. AHERN
MILLINGTON, MD.

WANTED.

A WORKING FOREMAN for fine Talbot county farm. A man with wife to make butter, and with grown son preferred, state age, experience, size of family and wages expected.
A. W. WALLIS,
mh15 tf — Longwoods, Md.

FOR SALE.

To close the estate of the late Noah Perry, I will sell the following property: ONE SKIP JACK, ALEX; one 16 Foot BATEAU, and a lot of FISH NETS to be seen at the basket factory.
mch15-4t — CURTIS E. CRANE.

FOR RENT.

BLACKSMITH AND WHEELWRIGHT SHOP AT BETTERTON. Good opportunity for competent mechanic with small capital. Rent very reasonable.
HOWARD TURNER,
feb15 3t — Betterton, Md.

FOR SALE.

THREE (3) SOWS and SEVEN (7) PIGS. Address
WHITCOMB & RANDALLf
mh15-3t* — Worton, Md., R. F. D.

FOR SALE.

DRIVING HORSE, 9 years old. work single or double, safe anywhere.
mh15 tf — Address "C" KENT NEWS.

FOR SALE.

TWO PAIR OF THREE YEAR OLD MULES, fine size.
Also 25 Tons of Good Hay.
E. J. WATSON,
m1-3t — Chestertown R. R. No. 2.

SEED POTATOES FOR SALE.

100 Baskets of medium size SEED POTATOES grown last year from choice Maine stock. Price 35 cents per tomato basket.
H. C. WILLIS,
Worton, Md.

FOR SALE.

One nearly new RUBBER-TIRE RUNABOUT for sale. Price $50.00. Also one Cutter Sleigh and Bells.
RANDOLPH WADDELL,
m8 3t — Chestertown, Md.

SEED FOR SALE.

Small lot ORCHARD GRASS at rock bottom price.
Extra quality Colliers Excelsior CORN—won premiums in State, county and local show. Three Blue Ribbons to its credit. Price $1.50 shelled or in the ear.
JAMES T. ANTHONY,
m8-tf — Chestertown, Md.

FOR SALE.

400 or 500 CHESTNUT POSTS cut from live trees, Address,
H. H. LEGG,
f22-3t. — Worton.

TO LOAN.

I have in my hands for investment $3,000 OF TRUST FUNDS which can be loaned on a safe first mortgage at 6 per cent. to run one, two, three or more years.
HOWARD TURNER.
mar1-tf — Betterton, Md.

NOTICE.

We wish to give notice to the public that we have located in the store formerly occupied by Miss A. M. Reynolds, opposite K. of P. Hall. We expect to furnish the public with better goods and prices.
THOMAS E. JOINER,
MISS M. K. JOINER,
f15-4t — Rock Hall, Md.

MAN WANTED.

A RELIABLE, SINGLE, STEADY WHITE MAN wanted to live at the home of my mother near Chestertown. Apply to
H. W. VICKERS, JR.,
mar1-tf — Chestertown, Md.

SHARPEN YOUR CLIPPERS.

I am better prepared than ever to sharpen your horse clippers having installed a gasoline power grinder. Give a trial.
HOWARD C. JONES,
m1-tf — Worton Route 1

WANTED.

Two Young Girls to clerk in store.
Apply to
UNITED BARGAIN HOUSE,
m8 tf — Cross Street.

FOR SALE.

ORCHARD GRASS SEED, well cleaned and grown on land absolutely free from all weeds. Also 4 GOBBLERS, pure bred Bronze. Apply to
WHITE HOUSE FARM,
B. C. SMITH, Supt.,
f15-tf (Phone 199-22) — Chestertown, Md.

SUITS

SCOURED OR DRY CLEANED, for Ladies or Gentlemen—PRESSING, REPAIRING and ALTERATIONS. Work called for and delivered. I have also a vacuum cleaner and I will come to your homes and clean your Rugs, Matting, Carpets, Etc., without taking them off of the floors.

I am no better than the best,
But a little better than all the rest,
If in your mind you have a doubt,
Just give me your work—you'll find it out.

Yours to serve,
JAMES P. PARRATT,
Mill Street extended,
mch15 tf — Chestertown, Md.

NEW OFFICERS ELECTED

The Chestertown Bank of Maryland Elects Senator William W. Beck and Samuel Vannort.

Senator William W. Beck was elected President of the Chestertown Bank of Maryland on Wednesday last. Mr. Samuel Vannort was elected Vice-President. Mr. Merrick Clements was elected a director. The late Alday Clements was President of this bank for several years and his sudden death caused the above changes.

Senator Beck, the new President, has been Vice-President since the death of Hon. Marion deK. Smith, and his unanimous election as head of this institution is a deserved promotion. He is an energetic, capable and honorable gentleman, a leading lawyer of the Eastern Shore and brings to this bank executive qualities that are calculated to continue this bank as one of the solid financial institutions of Kent.

Mr. Samuel Vannort has been connected with this bank for years, and his unanimous selection as Vice-President is a merited honor for him and attests his sterling qualities. He has been one of the wheel horses of this institution and is known all over Kent as a man true to his trust, faithful to his friends and loyal to every interest in which he is called.

Mr. Merrick Clements, who was unanimously elected a director, is a son of the late Alday Clements, and represents the large interests of his worthy father in this bank. Mr. Merrick Clements is a rising, energetic young man of Kent, and has already proven his sterling qualities as a young man above reproach.

BLACKSMITH AND WOODWORK.

I wish to announce to the public I am prepared to come on your farms and do all kinds of Blacksmithing and wood work which will be done at a saving from ½ to ½ the price you have to pay the shops. All work left at my place will be done at the same rates.
Wheels hooped for 30c, others ask 50c.
Harrows sharpened for 50c, others ask $1.00.
½ Rims, 40c, others ask 75c.
Spokes, 8c, others ask 15c.
Shafts, 65c, others ask $1.00.
All other work in proportion. Will also take Eggs at my store in exchange for merchandise, at market prices every day.
Yours for business,
WM. H. BARNES,
m15-3t — Fairlee, Md.

FOR SALE.

1 Bureau, 1 Chiffoner, 1 Wash-Stand, all light oak 1 Lady's Writing Desk, dark oak. All good as new. Price reasonable.
m15-3t — KENT NEWS OFFICE

FOR SALE.

One Thoroughbred Registered Guernsey Bull, 20 months old. One Thoroughbred Jersey Bull, 7 months old. We have Guernsey bull calves always on hand.
JOHN N. BENNETT,
m15-4t — Still Pond, Md.

POTATO PLANTERS.

For farmers who wish to plant white potatoes this spring and do not care to purchase planter, sprayer, etc., we have arranged to furnish these implements at a nominal rental per acre; upon prompt application for same.
address
THE RICH NECK FARMERS CLUB, SEC.,
m15 3t — Chestertown, Md.

HOW TO MAKE MONEY!

Get busy. I am agent for CYPHERS INCUBATORS AND BROODERS. Catalogue on application. Demonstrations daily at my home. Eggs hatched—price reasonable. Day old chicks 10c each. PHONE 282—or
Address — OWEN C. SMITH,
feb22-3t — Chestertown, Md.

PAPERHANGER.

This is to notify the public that I am prepared to do paperhanging in the Fifth District and vicinity. I can furnish you with paper if necessary. Write or call.
ROBERT PORTER,
m8-2m — Edesville, Kent Co., Md.

FOR SALE.

Bay mare middle aged, good worker and fair driver; will sell at resonable price; also motor boat in good running shape.
Apply to
SPENCER BIDDLE,
f22-tf — Chestertown, R. R. No. 3.

FOR RENT.

One STORE-ROOM, four bedrooms, three lower rooms, center of town,
Apply
THOS. E. JOYNER,
f15-4t — Rock Hall, Md.

Seed Potatoes!

Our car load of Fancy Marine Seed Potatoes Just arrived.
They run better than we have ever had them.
All bright and clean and direct from the Potato Seed Country. Our price is low and can serve you quick.
WM. MEDDERS & CO.

See adv. on page 5.

The Millington Bank OF MARYLAND

Our Reserve February 4th is.....$21,816.47
OVER 27 PER CENT.

Our Deposits February 4, 1913, were.....$79,812.95
Our Deposits February 5, 1912, were..... 51,848.53

A Gain in One Year of.....$27,964.42
OR OVER 54 PER CENT.

Our Savings Deposits Feb. 4, 1913, were...$34,088.10
Our Savings Deposits Feb. 5, 1912, were... 17,031.54

A Gain in One Year of.....$17,056.56
OVER 100 PER CENT.

Your business is strictly private in this Bank.
We shall be pleased to have you call and see us about opening an account.

The Millington Bank of Maryland