msa_sc2901_scm1628-0554 ©Maryland State Archives




# Kent News.

SUBSCRIPTION - - - - - $1.00 PER YEAR

FRED. G. USILTON WM. B. USILTON, JR

WM. B. USILTON'S SONS

PUBLISHERS AND EDITORS

SATURDAY, MARCH 15, 1913.


MR. STRAUS spent Thursday in Kent. He says he is in it to stay and is gaining friends daily.

Mr. MARBURY is an OCCASIONAL DEMOCRAT! He belongs in some other Primary than the Democratic.

FAIRLEE GRANGE over two hundred farmers have sent resolutions to Gov. Goldsboro endorsing Prof. H. J. Patterson as President at the Maryland Agricultural College.

W. J. BRYAN, the Premier of this Administration, denies that he has promised to support Marbury and says he has not had a word from Wilson as to who he would support.

SENATOR Smith's reply to Marbury's challenge can't be beat. Our honored Senator is equal to all occasions and the man who gave free school books to the children of Maryland will be re-elected by a tremendous majority. He is worthy, capable and deserving.

THE Baltimore Sun of Wednesday says: "Senator Smith is in a strong strategic position in all Maryland patronage matters. He has the last say upon them. All appointments must be confirmed by the Senate and there is an unwritten rule that the Senators from the State involved in an appointment must be consulted before confirmation is ordered."

## EMERSON C. HARRINGTON.

It has been a time-honored custom to give to the Comptroller at least two terms, and to say the least it is unwise and unfair to deny a man this honor who has served with such signal ability as has HON. EMERSON C. HARRINGTON, of Cambridge. The people of the Eastern Shore, as well as thousands of good-thinking men elsewhere in the State, will ask why, and the reason given will have to be a better one than his refusal to stand for appointment to office of men who would reflect no credit on himself or honor to his party, or his refusal to do the bidding of those whose high (?) aims are not the welfare of the State nor the elevation of the party.

His position with regard to the appointment of the State Auditor and the assistant State Auditor has been consistent with this design to appoint to State offices men whose best recommendations are character and fitness. Though at this time he is coming in for a round of criticism from sources which are ever ready to stir up discord and strife in the Democratic party, the thoughtful people believe in him and are with him. It would be a source of great pleasure to those in the State who fight our party in season and out, with reason and without, to have the Comptroller and Treasurer (the two Democratic members of the Board of Public Works) at each other's throat and the Republican Governor acting referee in their quarrel and making most of the appointments. No such things are coming to pass for our friends, the enemy, thanks to the good sense of Mr. Harrington.

As to the appointment of the Auditor and his assistant, Mr. Harrington has always been ready and anxious to concur with the Treasurer in making these appointments whenever the proper man could be agreed upon. When Mr. Ray, a man of high character, was proposed, he promptly agreed to his appointment, and whenever a worthy man with proper qualifications as an accountant is found who will accept the position of an assistant Auditor, Mr. Harrington will be ready to vote for him. Offices of this character had better remain vacated than to be filled by inattentive or incompetent men, and Mr. Harrington knows this as well as any one.

Emerson C. Harrington is a man fitted by experience and by the hard lines of life, elevated by defeats and disappointments, but vanquished never; of good purpose and high attainments, both in his profession and in the affairs of the State. His accomplishments fit him for the highest positions in the gift of the people of Maryland. In the practice of his profession and in his public service he has demonstrated his worth. His unyielding attitude in the Insurance Commissioners' fight last winter, his absolute refusal to be intimidated or driven by certain forces stamped him as a man of fixed purpose and integrity and raises him above the score of petty politicians at Annapolis. It was not nearly so much his support of Mr. Shehan as his display of courage, straightforwardness, and his flat refusal to be controlled or driven, that concerned and challenged the admiration of the people.


FOR SALE:

One Saw Mill

Consisting of Iron Truss Frame, one 54-inch Inserted Tooth Diston Saw and Lumber Guide. Carriage has five head blocks, new trucks and new Georgia pine frame; track of Georgia pine. Will sacrifice same if sold at once.

Being over-stocked, will also sell

Horses, Colts or Mules

TERMS TO SUIT. PAUL C. PRICE,

J5 1m Millington, Md


# PUBLIC SALE OF PERSONAL PROPERTY!

## Fine Blooded Horses, Cattle, Sheep, Etc.

Having sold my farm "Galloway," and intending to discontinue farming, I will sell, on the farm, NEAR EASTON, MD., my entire lot of Personal Property, on

## TUESDAY, APRIL 1st, 1913,

comprising entire outfit of Farming Implements, all of which were bought new. It is all in good condition. Also my entire lot of Live Stock, viz —Stallions, Brood Mares, and Young Horses and colts, every one standard bred and registered or entitled to be registered. Also six fine Young Mules, all young- 7 and 8 years old; Work Horses, 14 Cattle, 23 sheep, and a fine lot of Shoats; one lot of fine Hay, part of which is baled; Farming Implements, consisting 1 cart; 1 McCormick binder, 8 foot, with truck in front; 3 farm wagons with hay racks. 1 Osborne mowing machine; 1 hay loader: 1 Ontario drill, 11 tines; 1 cutaway harrow; 1 Iron roller; 1 Osborne hay rake; 1 spring drag; three 40 Oliver plows; one 19 Oliver plow; 1 clover seeder 1 Blackhawk corn planter with 120 rods of wire; shovels, forks; 1lot of work harness, both chain and leather; in fact, everything needed on a farm which are too numerous to mention.

## Standard Bred Stallions

I will also sell my entire stock of standard bred stallions, brood mares, and colts, including weanlings, yearlings, 2, 3, 4 year old colts and fillies, which I invite the most critical breeders and lovers of extremely high bred horses to examine, and I think that they will admit that here is an opportunity to buy as good as they have ever known to be bred on any farm in Maryland, viz., headed by the great speed and beauty sire,

No. 1—ANDREW M., (registered No. 30850), sire of 14 in list; sired by the great Allerton, 2.09¼, sire of over 200 in the list; first dam is Mary Marshall, 2.12¼, dam of Nathan Straus, 2.01, and 2 others.

No. 2—The extremely fast standard bred and registered stallion, ANDY MACK No. 47007, record 2.21¼, trial in 2.10. I believe Andy Mack is strictly sound. He has trotted a mile in 2.10 and I firmly believe he will trot in 2.10 this year if given an opportunity. He is 16 hands high, sired by Andrew M. (No. 1); first dam, Lizzie Mack, 2.24, by Nutwood, 2.18. She is als the dam of 3 in the 2.30 list. Sure foal getter, and when through racing will make a great sire.

No. 3.—GALLOWAY, the beautiful chestnut, standard bred stallion, foaled 1909; tired by Andrew M. (No. 1); first dam, Francis B., record 2.10¼ (dam of Sunny Francis, 2.25, trial 2.14.) See Francis B. No. 4. This colt was broken and driven last year over the road by my groom just enough for exercise; has had no regular training, yet he has shown remarkable speed.

No. 4.—FRANCIS B.; trotting race record, 2.10¼; registered in volume 18; the dam of Sunny Francis, 2.25, trial in 2.14; sired by Alcamedia (19806); first dam Belle D., dam of 2, by Warwick Boy (3368); second dam, Borden Mare, by Tatler, Jr. Francis B. was a great race mare, extremely fast; was second to Billy Buck in 2.06¾. She is a regular breeder, having six colts in six years and now sure with foal to Andrew M. I have 4 of her colts in this sale, which will show for themselves.

No. 5.—BEDELIA; trotting record, third heat over ½-mile track, 2.14¾; sired by Jackdaw 14297 record 2.28¼, sire of 20 in the list including Maxine, 2.08¾, and Bedelia, 2.14¾, he by Jay Bird, dam by Robert McGregor, 2.17¾, sire of 110 in list. First dam, Queen McGregor, dam of Bedelia, 2.14¾, and three others, and own sister to Pansy McGregor, the world champion yearling of his day, 2.23¾, by Furgus McGregor, sire of 26 in list, by Robert McGregor, 2.17¼, thus showing she has a double cross of Robert McGregor. Bedelia is known as the blue ribbon winner and speedway queen of both New York and Philadelphia; also a race queen, starting in 23 races, being a money winner in all of them; was driven one-half mile over Philadelphia speedway by her former owner (an amateur driver) in 59¼ seconds; foaled a filly in 1912 which is in this sale, No. 15. As I wanted her to drive, was not bred. She is sound, one of the swiftest drivers I ever drove, fearless of everything, and has all her speed. She is ready for the speedway or the harem.

No. 6.—STARLIGHT MAID; trotting record 2.18¼ in winning race; sired by Peter the Great record 2.07¼, the greatest of all sires; first dam; Starlight, 2.15¾, dam of Achille, 2.15¾; and Starlight Maid, 2.18¼, by Electioneer; second dam, Sallie Benton, 2.17¾, dam of 4 in the list, by Gen. Benton, etc. Due to foal April 9 by Andrew M., No. 1. Sold for $1,100 at 2 years old at Madison Square Garden.

No. 7.—ANITA BARON; registered; sired by Oakland Baron, 2.09¾; first dam, Anita, record 2.30, dam of 2 in the list, by Baron Wilkes. This is an extra good young brood mare; has never been broken to harness; a regular breeder; have 3 of her colts in this sale. With foal to Andy Mack, 2.21¼. Due June 4.

No. 8.—ANDREW NUTWOOD; foaled 1907; a very handsome gelding; been a mile in 2.27 with last half in 1.10; been one-quarter in 34 seconds; only trained a little last spring; in May was taken with distemper and has not been started up since. Good judges thought this colt would trot in 2.15 last year when taken sick. His dam is by Nutwood, 2.18; second dam by Warlock, an inbred Nutwood dam.

No. 9.—LULU N; registered; a black filly foaled 1909; sired by Andrew M; first dam Anita Baron, No. 7. This is an exceptionally handsome filly. She is thoroughly broken; been driven both single and double; had no training; showed 2.40 after breaking last spring and was turned out; just taken up for sale; will show for herself on day of sale.

No. 10.—GEORGE M.; sired by Andrew M. No. 1.; dam is Francis B, No. 4; foaled 1910. This is a very large handsome gelding, is thoroughly broken, and has shown that he is a very fast colt, and will convince any judge that he is a born trotter.

No. 11.—NINA B.; full sister to George M., No. 10, and Galloway, No. 3; foaled 1911. This is a very large, handsome filly; was driven a few times last fall to break.

No. 12.—Bay Gelding, a full brother to Lulu N., No. 9, foaled 1911. This is a good sized, nice bay gelding, driven a few times; shows a good way of going and should make a fast trotter,

No. 13.—BARON ANDY; foaled in 1912; full brother to Lulu N.; is one of the best of individuals.

No. 14.—YOUNG MACK; foaled 1912; chestnut colt sired by Andy Mack, 2.21¼, No. 2; dam Francis B., No. 4; a born trotter, large and rugged.

No. 15.—A bay filly, foaled 1912, sired by Andrew M., No. 1; first dam, Bedelia, 2.14¾, No. 5. This filly is very much like her dam and showed very fast in the paddock.

No. 16.—Brown filly, foaled 1912; by Andrew M.; dam, Starlight Maid, 2.18¼, No. 6.

Also sell all my carts, boots, harness, blankets, etc.; 1 Toomey speed cart, 1 Payne long shaft sulky 1 high wheel light cart, break cart, 1 lot of nearly new light harness, five sets; 1 set fine double harness made by Gallagher, 1 lot horse boots, weights, blankets, sweaters, coolers, etc.

### TERMS OF SALE:

Sums of $10 and under cash; over $10 a credit of 6 months, with note of approved security. No property to be moved until terms are complied with.

HENRY A NICHOLS.

Parlett & Pascault, Clerks

At the same time and place and immediately on the conclusion of the above sale, I will offer the following valuable Live stock, to wit:

No. 1.—Bay Stallion Star Bingen; trial 3 yr., foalded 1906; son of Bingen No. 29567. record, 2.06¼, and Starlight, great brood mare.

No 2.—Mary Bingen, bay filly; foaled 1910; by Star Bingen, out of Alcallita. This is a fine prospect and will show for herself day of sale.

No. 3.—Wissie Bingen, bay filly; foaled 1910; half sister to Mary Bingen out of Garnet Girl. This filly is a natural trotter.

No 4.—The Cardinal, bay colt; foaled 1912; own brother to Wissie Bingen.

No. 5.—Polly Bingen, bay filly; foaled 1912; own sister to Mary Bingen.

No. 6. Alwilda Bingen, bay filly; foaled 1911; by Star Bingen out of Warlock Nutwood. This is a handsome filly and will show for herself.

No. 7.—Sarah Jones, a chestnut mare; foaled 1909; by Andrew M. out of Garnet Girl. This is a natural trotter and show mare.

No. 8.—Warlock Nutwood, chestnut mare; foaled 1892; by Nutwood out of Lady Warlock. This mare bred to Star Bingen and believed to be with foal.

No. 9.—Alcallita, bay mare; foaled 1893; by Alcaeus, son of Alcyone, and out of Bonniebel; bred to Star Bingen and believed to be with foal.

No. 10.—Fanny Call; 10 years old and a fine work and driving mare.

No. 11—News Boy, bay colt; foaled 1912; son of Star Bingen out of Fanny Call.

TERMS OF SALE

are the same as are given in the above sale.

J. P. WILSON.

Easton, Md.

# Large Mule Sale

I will sell at S. G. CALDWELL'S STABLES, in Galena, Maryland, on

## Saturday, March 22, 1913,

sale commencing at 12 o'clock sharp.

## 30 Head of the Best Mules

ever sold in this town or locality. These mules have been Selected with great care and range in age from 3 to 5 years old. They will be positively sold for the high dollar, rain or shine

A credit of 6 months will be given on bank able note with approved security.

GEORGE VICKERY, Owner.

mch15-ts

# Hal B. McKenney

A 1,200-pound horse, bred in the greatest of race horse lines, and his sire is Hal B., 2.04, and his dam is by McKinney, 2.11, the world's greatest sire of extreme speed, will make the season at the Chestertown race track.

For breeding terms see.

J. M. RISING

CHESTERTOWN, - - MARYLAND

# NOW IS THE TIME

TO SELL YOUR

# Surplus Straw

Before you forget it.

Telephone or write the

## American Straw Board Company

CHESTERTOWN, MD.

And then buyer will call.

## CANDIDATE FOR TREASURER.

About one month ago after being urged by many of my friends all over the County, I gave my consent to serve as a candidate for Treasurer and I take this method to further announce my candidacy for that office.

T. E. W. CREW.

f13 tf

## TO THE VOTERS OF CHESTERTOWN

I hereby announce my candidacy for Town Commissioner at the April election. I repeat the statement made three years ago, i. e., that I am the candidate of no faction nor party and if elected will serve Chestertown to the best of my ability.

MERRICK CLEMENTS.

j11-tf m h15-4t

## Trustee's Sale

—OF—

# Lot of Land

AND IMPROVEMENTS, located near Galena, Kent County, Md.

BY VIRTUE of the decree of the Circuit Court for Kent county, in Equity, passed in a cause entitled Walter R. McIntyre and Anne Elizabeth Wilmore, colored, against all unknown heirs of Edward Hall, colored, dec'd, No 1837 Equity, the undersigned, trustee, will offer at public sale in front of the Court House Door in Chestertown, Kent county, Md., on

## TUESDAY, April 1st, 1913

AT 11.30 O'CLOCK A. M.,

## All That Lot of Land

situated in lower branch on the old abandoned public road leading from Chestertown to Galena, about three-eighths of a mile from Galena, adjoining the lands of Henry and Katherine Scott, the heirs of James Price and the George W. Spencer farm, and which Edward Hall occupied in his lifetime, and CONTAINING ONE ACRE OF LAND, more or less and on which there are TWO OLD FRAME HOUSES, each about 12 feet by 14 feet in size, with an attic loft and with Shed about 8 feet ay 14 feet attached. It is the same property which was conveyed to Thomas Hall by Adam Norris and wife, by deed dated October 25th, 1854, recorded among the Land Records of Kent county, in Liber J. F. G., No. 4, Folio 4, excepting 13½ Square Perches of Land, more or less, which Thomas Hall and wife conveyed to Committee T. E. Order Sons and Daughters of St. Luke No. 8, Beautifulese Council, by deed dated February 4th, 1871, recorded among the above Land Records, in Liber J. K. H., No. 11, Folio 12.

### Terms of Sale:

One third of the purchase money cash on the day of sale, and the balance in two equal installments in six and twelve months from the day of sale, with interest on the deferred payments from the day of sale: or all cash, at the option of the purchaser or purchasers.

All title papers at the cost of the purchaser.

LEWIN W. WICKES, Trustee.

JOHN H. GREENWOOD, Auct'r. mar8-ts

## Notice To Creditors.

In compliance with the Decree of the Circuit Court for Kent county, in Equity, passed in a cause entitled Walter R. McIntyre and Annie Elizabeth Wilmore, colored, vs. all unknown heirs of Edward Hall, colored, deceased, No. 1837 Equity, all the creditors of Edward Hall, late of Kent county, deceased, are hereby notified on this 8th day of March, 1913, to file their claims, duly authenticated, with the Clerk of the Circuit Court for Kent county, Maryland, on or before the 10th day of May, 1913, otherwise they will, by law, be excluded from participating in the proceeds of sale of the above described real estate.

LEWIN W. WICKES, TRUSTEE.

## NOTICE TO CREDITORS.

Notice is hereby given that the subscriber has obtained from the Orphan's Court of Kent county letters testamentary on the personal estate in Kent county, Maryland, of

SARAH MOORE,

late of Kent county, Md., deceased.

All persons having claims against deceased are hereby warned to exhibit the same, with the proper vouchers thereof, to the undersigned, on or before the 11th day of September, 1913, otherwise they may be excluded by law from all benefits of said estate All indebted to said estate are requested to make immediate payment to the subscriber.

Given under my hand and seal this 11th day of March, 1913.

JONATHAN G. MOORE, Executor.

## VALUABLE

# Real and Personal Property

## FOR SALE.

The undersigned having moved from Chestertown and rented a farm will offer at public sale the following property:

## Livery Stables With Sheds, Office and Sleeping Rooms

on Maple avenue in Chestertown, Md. The stable will accommodate from 12 to 15 horses.

Lot of Carriages, daytons and Automobile.

Sale to begin at noon, 12 o'clock, on

## Saturday, March 15, 1913

on the above premises.

TERMS OF SALE—On Real Estate: one-half cash balance in 12 months secured to the satisfaction of the owner. On Personal Property; Sums under $10, cash; sums over $10 to be secured by bankable note with interest at six months.

WILLIAM R. CLOUGH, Owner.

WM. W. BECK, Attorney.

JOHN H. GREENWOOD, Auctioneer. m8 ts

## EXECUTOR'S SALE OF

# PERSONAL PROPERTY!

BY VIRTUE of an order of the Orphans Court of Kent county, the undersigned executor of Mrs. Mary F. Hepborn, deceased, will sell at public auction on the Hepborn farm near Turner's Creek in the Second Election District of Kent county, Maryland, on

## THURSDAY, MARCH 20th, 1913

beginning at 1.30 o'clock P. M. the following Personal Property:

## TWO HORSES

Buggy, Drop Foot Buggy, Horse Cart, Road Scoop, Plow, Cultivators, Benches, Pump and Stock, Ladder, Grindstone, Incubator and Brooder, Rake, Scythe, Wire Stretcher, Shovel, 40 lbs. nails, Tar, Spades, Shovels, Hoes, Log Chains, Lard Press, Sausage Grinder, Axle Jack, 30 Tomato Baskets, Harness, Sprayer, 300 feet of Lumber, Coal Stove, Household Furniture, Feather Beds, Etc.

TERMS OF SALE—All sums of $10 and under cash; and on sums over that amount a credit of five months will be given on note with approved security.

LEWIN W. WICKES, Executor of Mrs. Mary F. Hepborn.

JOHN H. GREENWOOD, Auct. m8-ts

JOHN D. URIE, COUNSELOR AT LAW.

## PUBLIC SALE

—OF—

# DESIRABLE REAL ESTATE

## NEAR ROCK HALL, Kent County, Maryland.

THE undersigned, by virtue of the authority contained in the last will and testament of Samuel Joyner, late of Kent county, Md., dec'd, which will is duly recorded in Liber Wills, J. E. M., No. 1, Folio 403, of the Wills Record for said Kent county; and by the order of the Orphans' Court for said county, passed Feb. 18th, 1913, upon the petition of the undersigned, will offer at public auction, on

## THURSDAY, March 20, A. D. 1913

at 2 o'clock P. M., upod the premises, described as Lot No. 1 herein, on Green Lane, near Rock Hall, in Kent county, State of Maryland, the following described Parcels or Lots of Land located near said town of Rock Hall, in the Fifth Election District of said Kent county, Md.

### No. 1—All That Parcel or Tract of Land

located on the north side of the public road commonly known as Green Lane, near the said town of Rock Hall, adjoining the lands of Geo. Whaland and others, containing 126 PERCHES OF LAND, more or less, being moreover the same lands conveyed to Samuel Joyner by two deeds, one of George W. Davis and wife and one of Charles R. Kerr and wife, both deeds duly recorded among the land records for said Kent county. This property is improved by a NICE DWELLING AND SUITABLE OUTBUILDDINGS and would make a desirable residence.

### No. 2—ALL THAT TRACT OF LAND

located upon the Chesapeake Bay shore adjoining the lands of Pauline Ascher and others, and containing THREE AND THREE QUARTER ACRES OF LAND, more or less, being moreover the same lands conveyed to the said Samuel Joyner by two deeds of John H. Thomas, both deeds duly recorded among the land records for Kent county. Together with the right of way described in the first of said deeds. This property is also IMPROVED BY A FRAME DWELLING AND OUTBUILDINGS, and is very conveniently located for any one desiring a location on the water.

Both these properties are so near Rock Hall as to enjoy all the advantages of this thriving town, with its churches, school and stores.

### Terms of Sale:

One-third of the purchase money cash on day of sale, and the remainder in two equal installments of six and twelve months from day of sale, with interest from day of sale on all deferred payments, or all cash, at purchaser's option. All deferred payments to be secured to the satisfaction of the undersigned. Deeds at purchasers' expense.

THOMAS E JOYNER, EXEC'R

C. H. SMITH, Auctioneer. feb22-ts

## Easter for New Clothes

A little early this year, but we are ready with the newest and best styles and makes.

New Spring Suits
New Spring Overcoats
New Spring Trousers
New Spring Hats
New Spring Shirts
New Spring Ties
New Spring Shoes

Every thing Men, Boys Young Men and Little Boys, wear. We can fit them. we can please them, and we will save them money.

The Biggest Stock
The Biggest Business
MostModerate Prices

Don't forget our Custom Tailoring Department. We make good Clothes to measure, at $20 up for Suits; $5 up for Trousers; $25 up for Spring Overcoats; $30 up for Priuce Albert Suits and $35 for Tuxedo and Full Dress Suits. The largest stock and assortment of Piece Goods, both Imported and Domestic, for selection. Every garment guaranteed to be satisfactory, or we don't want you to keep them.

Biggest Because Best MULLIN'S Clothing Hats Shoes

WILMINGTON

KENT NEWS $1 per year in advance.

## PUBLIC SALE OF

# Valuable Real Estate

IN WORTON POINT, KENT COUNTY, MARYLAND.

UNDER and by virtue of the power contained in a mortgage from William B. Stevens and wife to Samuel G. Fisher dated August 13th, 1898, and duly recorded among the land records of Kent county, in Liber J. T. D. No. 1, folio 426, the undersigned as attorney named in said mortgage will offer at public sale in front of the Court House door in Chestertown, Kent county aforesaid on

## TUESDAY, MARCH 25th,

AT 11 30 O'CLOCK A. M.

## The Noblette House and Lot

situated on the public road leading from Hanesville to Plum Point in the Third Election District of Kent county adjoining the lands of Joseph R. Usilton and Simon Grollman and containing ONE ACRE AND TWO ROODS OF LAND more or less, and which property was conveyed to Annie R. Noblette by William B. Stephens and wife subject to the above mortgage on October 31st, 1899, and recorded in Liber J. T. D. No. 2 folio 443.

The property is improved by a GOOD AND COMFORTABLE 2½ STORY FRAME DWELLING, stable and other necessary outbuildings in good repair and is conveniently situated and offers a rare opportunity to any one desiring a home of this kind. The land is productive and well fenced.

TERMS OF SALE:—One-third of the purchase money cash on day of sale: the remainder in two equal installments payable in six and twelve months from day of sale; and all deferred payments to be secured to the satisfaction of the undersigned; or all cash at the option of the purchaser. Title papers at cost of purchaser.

WILLIAM W. BECK, Attorney named in the Mortgage

JOHN H. GREENWOOD, Auctioneer. m1 ts.

## FOR SALE.

THE GEORGE W. WALKER HOME, with Outbuildings and 8½ Acres of cleared land, in Morgnec. Terms made to suit.

Apply to FRED. G. USILTON' Chestertown, Md

oc12

## Men's Watch Special

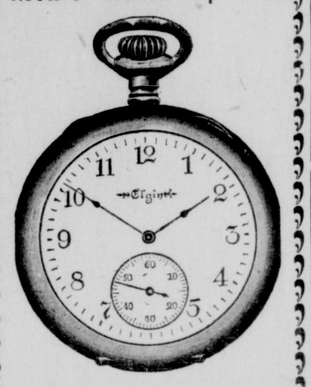

A fine selection of excellent timekeepers is displayed at this store.

For the MARCH SALE we are offering THIS WATCH, complete, for

# $4.25

You can have your choice of movements, Elgin or Waltham.

If you haven't a Watch, let us sell you one that you can rely on. Watch is guaranteed for twelve months.

## Rote, The Jeweler

Next Door to Postoffice,

Phone 98-11. CHESTERTOWN, MD.

## PUBLIC SALE

—OF—

# 50 Horses and Mules and 25 Head Cattle

At Voshell House Stables, Chestertown,

## Saturday, March 15, 1913

AT ONE O'CLOCK P. M.

These horses consist of Work Horses and Light Driving Horses.

The Mules were raised in this section and are young and ready for work.

The Cows consist of Milkers, fresh and dry.

Any one having horses or cows for sale we will sell them on a small commission.

These horses and cows will positively be sold.

TERMS.—Credit of Six Months on acceptable note, with interest from day of sale.

Will have the sale rain or shine.

R. J. McWHORTER.

J. D. URIE, Attorney.

JOHN T. JESTER, Auctioneer. mar1-ts

## LAMBS WANTED.

I AM BUYING LAMBS for the New York market and will pay $5.00 apiece for flock. I am willing to take care of the Kent county farmers if they will let me know before they sell their lambs.

S. GROLLMAN, Worton, Md.

Tel. 212—S. (feb22-6m)

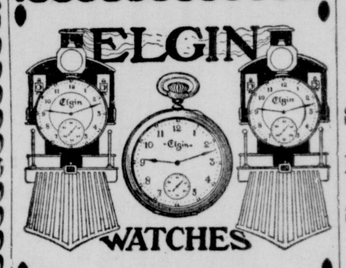


WHEN IT COMES TO

# WATCHES

we have the largest and best selected stock to be found in Kent or Queen Anne's counties. Our responsibility does not cease when the sale is made and you have paid us your money. We see that the watch is what we represent it to be.

*It will soon be time to get that ALARM CLOCK. See our assortment and prices.*

## J. S. KREEGER

Jeweler and Optician

PHONE 53—2

CHESTERTOWN, - MARYLAND

# LARGE DISPLAY

—OF—

# HARDWARE

—AND—

# IMPLEMENTS!

WE HAVE just received large shipments of Agricultural Implements, Hardware and Harness, and would be glad to have you call and look them over. We can promise to satisfy you in prices as well as quality. All the goods we handle are of well known and reliable makes of which we always carry a large stock of Repairs. Every farmer should realize of what great benefit it would be to him to buy his implements where he can be sure of always getting the necessary repairs for them

**Fertilizers**
We are handling the old well-known brands of Fertilizer of the AMER. AGRI. CHEMICAL CO., Baltimore, Md. These goods have been tested by most of the prominent farmers of this community and are giving satisfaction. We will be glad to take your orders for spring and fall goods.

**Star Grass Seeders**
14 and 16 feet.

**Farm Wagons**
AND DEARBORNS of our make.

**Syracuse Plows**
AND REPAIRS for Oliver, Ohio and Roland Plows.

**Carriages**
SINGLE AND DOUBLE HARNESS, Collars and Bridles.

**Deering Binders, Mowers and Rakes**
$1,000 worth of Deering Reaper Repairs always kept on hand.

**Black Hawk Corn Planters**
and REPAIRS. The most accurate dropping planter on the market today.

**Imperial Double Disc Cutaway Harrows**
Spring Tooth Harrows, with leveler, Wood Frame Twin Harrows, 50 and 60 tooth.

**Pittsburgh Wire**
A large shipment of Pittsburgh Wire just received. Let us quote you prices before buying.
Barbed Wire, Poultry Wire, Corruga ed Iron Roofing and Never-Leak 2-Ply Roofing.

**Clover Leaf Spreader**
Don't fail to call and see our improved Steel Frame low down Clover Leaf Spreader It has less gears and the draft is like a york carriage.

**Cultivators**
Our Improved Iron Age Wheel Cultivators with high wheels and dust-proof boxes is a winner.
One-horse Hand Cultivators. Cultivator points and Bolts. Ontario Fertilizer Broadcaster. Also Corn Shellers.

**Deering Binder Twine**
will tie more sheaves to the pound than any other twine on the market. It runs nice and smooth and is quite a satisfaction to the farmer in harvest.

**Hyland Land Rollers**
are in a class to themselves. They are made of good white oak, and the only roller made that you can conveniently oil in the centre box. Over 1,000 in use on this Peninsula. Let me book your order for one to-day.

**The Excelsior Asparagus Plows**
Asparagus is one of the most profitable crops grown' but to be successful it is necessary to have the latest improved machinery for its cultivation to facilitate the growing of fine buds. "The Excelsier Plow" is the most complete and efficient implement ever offered. It will do perfect work in different soil and under all conditions will form up rows of fifteen inches in height. Write for catalogue and prices.

***********

Don't forget that I have a First-Class Horse Shoer and our Blacksmith and Wheelwright Shops are up-to-date for Repairing.

I thank you for your past patronage and hope to continue with you in our usual manner.

Remember—Every article I have mentioned is guaranteed to give perfect satisfaction. Give me a call.

Mail or phone orders given prompt attention.

Phone 15—11.

## Wm. A. Hyland,

Galena, Maryland.

A Comic entertainment Consisting of three dramas entitled "The Bashful Boy" "The Census Taker" and Dr. Cure All" will be given in Comegy's Hall in Millington, Saturday night, March 22nd, 1913, for the benefit of the Millington M. E. Church.

# Easter Tailoring Exhibit

of the Latest Spring Styles of Cloth for MADE-TO-ORDER EASTER SUITS.

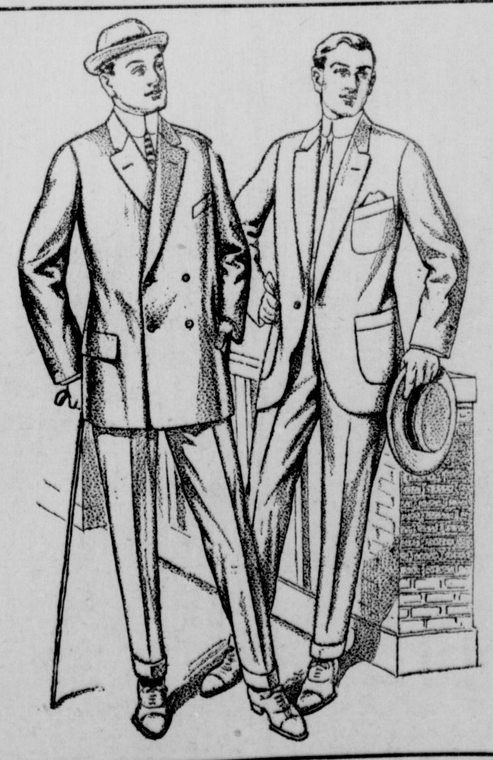

A Special Salesman from the well known HOPKINS TAILORING CO., BALTIMORE, will be at our store for the purpose of taking your measure for your Easter Suit FRIDAY AND SATURDAY, March 14—15.

SUITS MADE TO ORDER.....$13.50 to $35.00
COATS AND PANTS made to order.....$12.50 to $33.00

*Fit Guaranteed or No Sale*

## VANSANT & NEWSOME

*PROGRESSIVE HEAD-TO-FOOT OUTFITTERS*

CHESTERTOWN, - - MARYLAND