msa_sc2901_scm1628-0568 ©Maryland State Archives

Tolchester Company

SPRING SCHEDULE
(Weather permitting)

SASSAFRAS RIVER LINE.
In effect March 8, 1913.

Mondays, Wednesdays and Fridays—Steamer will leave Fredericktown at 7 a. m., Betterton at 8.15 a. m., Worton Manor 9.15 a. m., Tolchester 10.15 a. m., arriving in Baltimore about 12.30 p. m. Stops at Buck Neck on Wednesdays and Fridays only going to Baltimore, tides permitting.

Tuesdays, Thursdays and Saturdays—Steamer will leave Baltimore at 2.45 p. m. for all the above landings except Buck Neck. Does not stop at Tolchester on Saturdays. Stops at Worton Manor on Saturdays.

PORT DEPOSIT LINE.
Beginning March 7th, 1913.

Mondays, Wednesdays and Fridays—Steamer will leave Baltimore at 2.45 p. m. for Tolchester, Betterton, Havre de Grace and Port Deposit.

Tuesdays, Thursdays and Saturdays—Leave Port Deposit at 7 a. m., Havre de Grace at 7.30 a. m., Betterton at 8.45 a. m., Tolchester at 10.15 a. m., except Tolchester on Saturday.

TOLCHESTER SCHEDULE.

Saturdays—Steamer Emma Giles leaves Tolchester 9.00 a. m. and 4.30 p. m. Leaves Baltimore 7 a. m. and 2.30 p. m.

For further information apply to agents on wharves or at the office in Baltimore.

TOLCHESTER COMPANY,
Pier 16 Light St., Baltimore
m ar1-tf

Maryland, Delaware & Virginia R. R. Co

CHESTER RIVER LINE

SCHEDULE
In Effect March 31st, 1913.

Steamer will leave Baltimore Pier 7, Light St. wharf Tuesday, Thursday and Saturday at 1 p. m., weather and tide permitting, for the following points:

Rock Hall, Queenstown, Bogles, *Spaniard's Point, Cliffs, *Indiantown, *Ashland, Quaker Neck, Booker's, *Riverside, Rolph's, *Piney Grove, arrive Chestertown 7.30 p. m.

*Stops on signal.

Returning, steamer will leave Chestertown for Baltimore Monday, Wednesday and Friday at 7.00 a. m. weather and tide permitting, stopping at the above landings, arriving in Baltimore about 1.00 p. m.

Steamer will leave Baltimore, Pier 7 Light St weather and tide permitting, Wednesday at 8.00 p. m., stopping at *Spaniard's Point, *Cliffs, *Indiantown, *Ashland, *Quaker Neck, *Bookers, *Riverside, *Rolphs, *Piney Grove, Chestertown, *Buckingham, *Deep Landing, *Sorys, Crumpton.

*Stop on signal.

Returning steamer will leave Crumpton (weather and tide permitting) for Baltimore Thursday at 12 noon, Chestertown at 4.00 p. m., stopping at the above landings.

Steamer leaves Baltimore, Pier 7 Light Street, Monday, Wednesday and Friday at 4.00 p. m., weather permitting, for ROCK HALL.

Returning, steamer will leave Rock Hall for Baltimore, weather permitting, Tuesday, Thursday and Saturday at 8.00 a. m., arriving in Baltimore at 10.00 a. m.

This Time Table Shows the times at which steamers may be expected to arrive at and depart from the several wharves, but their arrival or departure at the times stated is not guaranteed, nor does the Company hold itself responsible for any delay or any consequences arising therefrom.

WILLARD THOMPSON,
General Manager

T. MURDOCH,
General Passenger Agent.
W. H. BROWN, Agent, Baltimore.

Wood's Seeds
For The
Farm *and* Garden.

Our **New Descriptive Catalog** is fully up-to-date, giving descriptions and full information about the best and most profitable seeds to grow. It tells all about

Grasses and Clovers,
Seed Potatoes, Seed Oats,
Cow Peas, Soja Beans,
The Best Seed Corns
and all other
Farm and Garden Seeds.

Wood's Seed Catalog has long been recognized as a standard authority on Seeds.

Mailed on request, write for it.

T. W. WOOD & SONS,
SEEDSMEN, RICHMOND, VA.

NOTICE

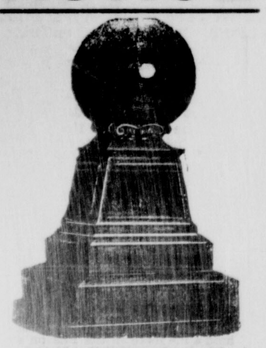

Should you want to mark the unmarked graves in the spring, now is the time to place your order. You will save money by placing it now. I guarantee a first-class job, in any design you may select, for less than you can buy it elsewhere.

J. W. KIRBY
CHESTERTOWN, MD

FOR SALE.

17 shares of stock of the Chestertown Transcript Publishing Company. This stock pays an annual dividend of six per cent. It also pays a periodical increase in salary to the "Conscientious Editor" for his Christian (?) and benevolent editorials, thereby decreasing the dividends of the minority stockholders.

Apply to
HARRISON W. VICKERS, JR.,
Attorney.

DR. MERRITT BRICE
MILLINGTON, MD.

Will practice in Millington section and will make obstetrics a specialty. feb1 8

Thousands of Women

Have Been Restored to Health By Lydia E. Pinkham's Vegetable Compound.

There is no doubt about this fact. Why? during the last 30 years we have published in the newspapers of this country volumes of letters from women who have been relieved of all their suffering by the timely aid of this grand old medicine. Letters like the following, true, genuine and honest expressions of gratitude coming from grateful hearts. **Surely you can believe these women.**

Mrs. L. S. BRENNER, Hudson, Mich., says:—

"Sometime ago I was taken with a terrible pain in my right side, such sharp pains just like a knife sticking me. I tried hot applications but that did no good. I went to our family doctor (we were living in Fayette, Ohio, at that time) and he said it was organic inflammation. I doctored with him a while but kept getting worse. The pain was so terrible I could hardly stand on my feet. I would have that sharp pain in my right side, and a dull heavy pain the whole length of my limb. I realized that something had to be done quickly, so I looked up all of your advertisements I could find, and saw several that described my case. I got a bottle of Lydia E. Pinkham's Vegetable Compound and it helped me from the first dose, and when I had taken two bottles my trouble was gone. Your medicine has done so much for me that I am willing you should publish this letter for the sake of other suffering women."—Mrs. L. S. Brenner, Hudson, Michigan.

Mrs. L. E. BOWERS, Girard, Pa., says:—

"I take pleasure in informing you of what Lydia E. Pinkham's Vegetable Compound has done for me. I had a sick spell last February, and for some months after that I was not regular and had many bad feelings. I was tired all the time, had dull headaches, not much appetite, and also what the doctor called organic inflammation. Your Vegetable Compound has entirely cured me and I feel that too much cannot be said in its praise as I am now able to do my own work. You are perfectly welcome to use my testimonial for the benefit of others."—Mrs. L. E. Bowers, R.F.D. No. 1, Girard, Pa.

Mrs. ELIZABETH GENTILCORE, Buffalo, N.Y., says:—

"I feel that I must write to you about your wonderful remedies. About ten years ago I was troubled with female weakness and was all run down. I was tired all the time and could hardly walk without feeling dizzy. I heard about Lydia E. Pinkham's Vegetable Compound, took it, and also used the Sanative Wash. I got stronger, and have not had those dizzy spells since. I feel that I owe my health to you, and hope your remedies will help others as they have me. I tried most everything I heard of, and yours are the best medicines for women's ailments."—Mrs. Elizabeth Gentilcore, 26 Glor Street, Buffalo, New York.

For 30 years Lydia E. Pinkham's Vegetable Compound has been the standard remedy for female ills. No one sick with woman's ailments does justice to herself if she does not try this famous medicine made from roots and herbs, it has restored so many suffering women to health.

Write to LYDIA E. PINKHAM MEDICINE CO. (CONFIDENTIAL) LYNN, MASS., for advice. Your letter will be opened, read and answered by a woman and held in strict confidence.

ADVICE!

The "Pants King" to His Farmer Friends

AS SPRING APPROACHES it is imperative that you should have your horses in a strong, thriving condition, and be certain there are no wastes in your feeding department.

In recommending to you as a Digestant and Blood Making Tonic—THE DR. HESS STOCK FOOD—we give you the benefit of years of experience in distributing such medicines, and assure you that we have got to yet receive our first report that the Dr. Hess line does not produce the best results at less cost than any on the market.

W. REYBOLD WILSON,
KNIGHTS HALL, ROCK HALL, MD
"THE CORRECT PRICE MERCHANT"

CORTRIGHT METAL SHINGLES

Laid Right Over Wood Shingles

No Dirt, No Bother—In a very short time any building can have its fire-trap covering turned into a modern *fire-proof, storm-proof, lightning-proof* roof at a very moderate cost—a roof that will last as long as the building and never need repairs.

For Sale by

W. S. & A. M. CULP
Chestertown, - - - Maryland

Landreth's Red Rock

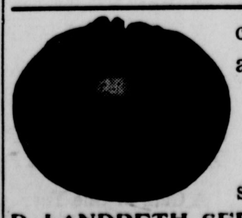

can only be purchased in sealed packages of ½ and ¼ lbs.

Don't be Buncoed.

Send for Seed Catalogue.

Insist on you Canner or Broker supplying it to you.

D. LANDRETH SEED CO., - - BRISTOL, PA.

CHICHESTER S PILLS

THE DIAMOND BRAND.
Ladies! Ask your Druggist for Chi-ches-ter s Diamond Brand Pills in Red and Gold metallic boxes, sealed with Blue Ribbon. Take no other. Buy of your Druggist. Ask for CHI-CHES-TER S DIAMOND BRAND PILLS, for 25 years known as Best, Safest, Always Reliable

SOLD BY DRUGGISTS EVERYWHERE

DR. BARNES, Physician and Specialist.
All General (both sex) Diseases Treated. Men's Diseases and WEAKNESS and Catarrh a Specialty. Many cured at Home. One personal visit advisable. Business Confidential.
Hours, Daily and Sunday, 9 to 8. Medicine furnished. Consultation free. Call or write.
716 W. Fayette St., Baltimore, Md.

GALENA ITEMS.

Miss May Irving, of Queen Anne's Co. is visiting her aunt, Miss Lucy Ford.

Miss Grace Merchant, who has been visiting relatives at Templeville, has returned home.

Miss Ruby Jewel is visiting relatives near town.

Mrs. Owen Knotts is spending the Easter holidays at Ridgely.

Mrs. Alfred Smith is visiting her son, Dr. Paul Smith, of Wilmington.

Miss Jennie Bowers, of Still Pond, spent a few days last week with Miss Edith Caldwell.

Mr. Wm. C. Dempsey, of Wilmingron, spent the Easter holidays at the home of his parents.

Mrs. Wm. Boyd left home on Monday last to become a patient at the Mercy Hospital in Baltimore.

Miss Mary Scott, who has been quarantined in Baltimore for some time with scarlet fever, retutned home last week.

Mr. and Mrs. Thos. McIntyre spent several days of last week with friends in Baltimore.

The entertainment given in Odd Fellow's Hall by the young people of Olivet M. E. Church was well attended and enjoyed by all present. More than forty-five dollars was taken in. Proceeds for church purposes.

Rev. Alfred Smith has gone to Conference with all collections in hand, and good reports of the work being done in the church.

Owing to the absence of Dr. Smith there will be no services held in Olivet M. E. Church on Conference Sunday.

Mrs. Ollie H. Connelly, of Piney Neck, is visiting her parents, Mr. and Mrs. Theo. Dempsey.

Misses Esther and Ella Cochran are visiting their sister, Mrs. Ralph Vandyke near Locust Grove.

Mr. Merritt Ford is spending some time in the lower part of Kent, with his son, Lewis.

Miss Mariam Lockerman, who has been suffering with an abscess on her tooth, is better at this writing.

A meeting of the Sunday School Association was held in Olivet M. E. Chapel last Wednesday afternoon for the purpose of electing officers of Galena District and adjusting other matters of importance. Delegates were invited from all schools included in the district. i. e. 2 Millington, 2 Sassafras, 1 Golt, 1 Still Pond, 1 Kennedyville, 1 Lynch, 1 Chesterville and 1 Galena. Rev. Mr. Owens, Kent county president, presided. The following officers were elected for the ensuing year: President, Mr. John Medders, Kennedyville; Vice President, Mrs. Shepherd Morris, Sassafras; Secretary and Treasurer, Miss Anna Gale, Chesterville; Supt. of Elementary Dept., Mrs, John Tarbutton, Sassafras; Sup't. of Secondary Dept., Mrs. Walter Hadley, Galena; Supt. of Adult Bible Classes, Rev. F. X. Moore, Still Pond; Supt. of Teadher's Training, Miss C. M. Dempsey, Galena; Supt. of Missions, Mrs. J. L. Smith, Millington; Supt. of Temperance, Mrs. Andrew Reynolds, Golt; Supt. of Home Visitation, Mrs. W. A. Felton, Millington.

The election of officers was followed by a very helpful discussion upon Methods and Plans for Discision Day, in which most of the delegates took part. After this the plans for the County Convention were discussed, Sassafras extending to the Convention a cordial invitation to meet with them.

Rev. A. P. Prettyman, of Milville, Del., spent a part of last week with his son, R. A. Prettyman.

Dr. Latimer was in Baltimore several days last week.

Mrs. Emily Clift, who has been spending several months at Millville, returned home last week. Her many friends are glad to welcome her home again.

Epworth League service Sunday evening in charge of Mr. L. R. Vansant.

St. Dennis Roman Catholic Church and Olivet M. E. Church were appropriately decorated for Easter, and special services were held.

SUNSHINE IS FOOD FOR YOUNG CHICKS

Filthy Coops Breed Vermin and Other Troublesome Problems For The Raisers.

Spring sunshine is food and medicine for young chicks. Keep the chirpers in coops are as essential as food. Filthy coops breed vermin and vexatious troubles. Use your nose as well as your eyes when you buy chicken feed. Thousands of young chickens are killed by feeding musty grain. Give fresh water frequently in clean vessels, and keep the vessels clean.

For the first 10 days chicks with hens should have their food given on clean feed boards. Feed only what they will eat quickly, then remove the board.

Don't crowd too many together this applies to hens with chicks and brooder lots. Don't put chicks of different ages together. See that all coops are closed up securely to prevent losses by rats or cats. Attend to it early in the afternoon.

If you have a method of feeding that is securing good results, stick to it. Don't be persuaded to try some other way. The best chicken powder in the world is made of good care, clean sweet food, clean dry houses mixed with good common sense. Have a regular method to follow in caring for your flocks. Haphazard ways bring side issue returns. Results come from causes in poultry raising same as other business. If the hen's don't pay, don't blame the hens. It's the keeper behind the hen's that's going wrong.

Women are more successful with poultry than men, because they look more carefully after the little things that are so essential. Watch the innocent cat that pays no attention to the chicks when anyone is around. They are too innocent to be honest. The only safe cat around small chicks is a dead one, nine times dead, too. Be gentle with the setting hen and bear in mind she always has ideas of her own.

There are plenty of poultry experts but none have certificates of graduation. The poultry school term is continuous, and there will always be lessons to learn.

Colt Sells For $4.000.00.

The Princess Anne Marylander and Herald of last Tuesday said: "Mr. D. C. Armstrong has sold for $4,000 his colt "Dock C." to a successful trainer, A. S. Rodney, of Jersey City N. J., who won over $35,000 in 1912 with the horse "Baden" that he afterward sold to a Russian capitalists for $25,000. Mr. Rodney has been traveling through the West, also Kentucky and Virginia, looking for racing material, and evidently decided the "Dock C." colt to be the best purchase for stakes of 1913."

Children Cry
FOR FLETCHER'S
CASTORIA

Stiff Joints Sprains, Bruises

are relieved at once by an application of Sloan's Liniment. Don't rub, just lay on lightly.

"Sloan's Liniment has done more good than anything I have ever tried for stiff joints. I got my hand hurt so badly that I had to stop work right in the busiest time of the year. I thought at first that I would have to have my hand taken off, but I got a bottle of Sloan's Liniment and cured my hand."
WILTON WHEELER, Morris, Ala.

Good for Broken Sinews

G. G. JONES, Baldwin, L. I., writes:—"I used Sloan's Liniment for broken sinews above the knee cap caused by a fall and to my great satisfaction was able to resume work in less than three weeks after the accident."

SLOAN'S LINIMENT

Fine for Sprain

MR. HENRY A. VOEHL, 84 Somerset St., Plainfield, N. J., writes:—"A friend sprained his ankle so badly that it went black. He laughed when I told him that I would have him out in a week. I applied Sloan's Liniment and in four days he was working and said Sloan's was a right good Liniment."

Price 25c., 50c., and $1.00

Sloan's Book on horses, cattle, sheep and poultry sent free.

Address
Dr. Earl S. Sloan

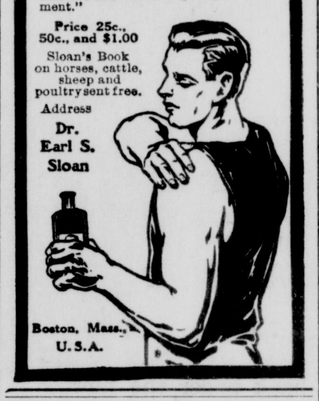

Boston, Mass., U.S.A.

PROPOSALS!

$6,000.00 Bonds of the town of Betterton, Kent County, Maryland. Exempt from all County and Municipal Taxation.

Five per cent interest.

Sealed proposals will be received by the Commissioners of Betterton at Ericsson Pier at Betterton, Kent County, Maryland, at 12 o'clock noon, on

Tuesday, April 1st, 1913,

for issue of Bonds to be known as "Betterton Street, Roads and Sewerage Bonds."

The issue to be offered will be for $6000.00, for the purpose of providing for and improving the side-walks, roads and streets and a system of sewerage for Betterton, as authorized by the Act of the General Assembly of Maryland of 1912, Chapter 174, Page 344, and approved by the taxpaying voters of Betterton at an election held in conformity with said Act.

The bonds will be coupon in form, exempt from all County and municipal taxation, and numbered consecutively from one to eighty and will be in denominations of $100.00 each.

The bonds will bear interest at the rate of fine per centum per annum payable semi-annually and will be dated on the 10th day of April 1913, and will begin to mature on the 10th day of October 1922, and will be redeemed in the order in which they are numbered, on and after that date, at the rate of $500.00 per annum, on the same day on each and every year thereafter until the whole issue is paid.

Bids for the bonds must be accompanied by a certified check for ten per cent. of the amount of bonds bid for, the same to be applied to the purchase price, if the bidder be successful. All checks will be returned to the unsuccessful bidders.

The right to reject any and all bids is expressly reserved.

Bids will be publicly opened and read at a meeting of the Commissioners at the place above designated on the day and hour aforesaid.

G. W. OWENS, PRESIDENT,
J. A. BOWMAN, SECRETARY,
JOHN BRICE, TREASURER.
m15-tf Commisssoners of Betterton

H. W. VICKERS, JR., Attorney.

Order of Publication

George Martin
versus
Ida Martin.

In the Circuit Court for Kent County, in Equity. No 1847.

THE object of this suit is to procure a Decree of Divorce "a vinculo matrimonii" in favor of George Martin and against Ida Martin.

The Bill of Complaint states that the said George Martin is a resident of Kent county, State of Maryland.

That on or about the 23rd day of December, in the year nineteen hundred and five, he was married to Ida (Herbert) Martin, at Golts Station, Kent county, Maryland.

That no children have been born to them as a result of said marriage. That though the conduct of the said George Martin towards his wife, the said Ida Martin, has always been kind, affectionate and above reproach, the said Ida Ida Martin has, without any just cause or reason, abandoned and deserted him and that such abandonment has continued uninterruptedly for at least three years and is deliberate and final, and has declared her intention to live with him no longer, and the separation of the parties beyond any reasonable expectation of reconciliation.

That the defendant, Ida Martin, is a non-resident of the State of Maryland, and now resides in Sharon Hill, Pennsylvania.

It is thereupon this 19th day of March, A. D. 1913, ordered by the Circuit Court for Kent county, in Equity, that the Complainant, by causing a copy of this order to be inserted in some newspaper published in said Kent county once in each of four successive weeks before the 21st day of April next, giving notice to the said non-resident defendant, Ida Martin, of the object and substance of this Bill, warning her to appear in this Court, either in person or by solicitor, on or before the 7th day of May next, to show cause, if any she has, why a decree ought not to be passed as prayed.

JAMES T. DIXON, Clerk.

True Copy—Test:
JAMES T. DIXON, Clerk.
March 22, 1913—4t.

L. W. WICKES, ATTORNEY.

Ratification Nisi.

R. Bruce Massey, Assignee,
versus
Anna L. Duling, et al.

In the Circuit Court for Kent County in Equity. No. 1828.

ORDERED, this 20th day of March, 1913, by the Circuit Court for Kent county in Equity, that the Auditors Account and Report, stated and reported by William W. Beck, special Auditor, in the above entitled cause, be Ratified and Confirmed, unless cause to the contrary thereof be shown on or before the 14th day of April next; provided, a copy of this Order be inserted in some newspaper printed and published in Kent county, once in each of two successive weeks before the 7th day of April next.

JAMES T. DIXON, Clerk.

True Copy—Test:
JAMES T. DIXON, Clerk
Mar22-1913—2t.

CARD.

I hereby announce myself a candidat for Town Commissioner in the town election i April for the continuation of permanent im provements in an economical way.

W. E. COLEMAN

An Extraordinary Opportunity!

To Secure Bargains

OWING to the extreme warm weather this season, the demand for goods was limited, and having quite a big line we have decided to CUT THE PRICE WAY DOWN on all Winter Goods.

Clothing, Shoes, Hats,
Ladies' Tailored Suits,
Ladies' and Children's
Coats, Skirts, Waists,
Dress Goods, Ladies'
and Gent's Furnishings,
Comforts and Blankets,
Furniture. Carpets,
Mattings, Etc.

We cordially invite all to come early to avail themselves of the opportunity, and we thank all our friends and patrons for their past favors and solicit a continuance in the future. We extend to all our friends and patrons the greetings of the New-Year, wishing for all happiness and prosperity.

Yours for Fair Dealing and Right Prices.

H. H. BENEMAN
MILLINGTON, - - - - MARYLAND

SPECIAL ATTENTION TO TELEPHONE ORDERS

COAL

Of course everybody knows where to buy good clean Coal. The place to buy is from the COAL and WOOD MAN.

Also, Wood, Lime, Hay and
Terra Cotta Piping.
Carey's Magnesia Roofing.
Paroid Roofing
Alpha Portland Cement

The Standard of Cements are bought in large quantities and sold exclusively by

J. D. BACCHUS, Chestertown, Md

Arlington L. Sparks

Chestertown's Best Store

Dry Goods
Notions
Millinery

Prices Right
Merchandise
Right

Don't forget the place to do your SPRING SHOPPING.

Arlington L. Sparks
CHESTERTOWN, - - MARYLAND