msa_sc2901_scm1628-0578 ©Maryland State Archives

Kent News.

SUBSCRIPTION - - - - - $1.00 PER YEAR

FRED. G. USILTON WM. B. USILTON, JR

WM. B. USILTON'S SONS

PUBLISHERS AND EDITORS

SATURDAY, APRIL 5, 1913.

J. W. RUSSELL has withdrawn as a candidate for Treasurer, leaving John P. Ahern, T. E. W. Crew and S. G. Caldwell in the race.

E. M. TAYLOR, of Worton, was in town Tuesday and says he is going to win the fight for Commissioner from the third district. Sure, if merit counts for anything.

IT is with pleasure we note the return of Dr. Louis E. Barrett to Chestertown. He is a good preacher and a man of God who upholds law and order and a help to everything that tends to the good of the community. Welcome back, doctor.

THE candidacy of Mr. J. Henry Thompson as commissioner from the Fifth district is meeting with great success. The reflection on him in the Barroll organ has stirred his many friends to greater effort. Capt. Henry Thompson is solid as a rock in every way and the people will rally to him in every district. He was in town Tuesday greatly pleased with the outlook.

THAT the various senatorial candidates who now campaigning on the Eastern Shore are wasting their power is the opinion of leading lawyers who have made a study of the law govering the situation. They regard as cortain the ratification of the seventeenth amendment to the federal Constitution, which provides for the election of United States senators by direct vote of the people. Thirty-five states have already taken affirmative action and only one more is needed to make the amendment part of the Constitution. The Rhode Island and Connecticut General Assemblies are now in session and that of Florida will convene on April 8. The impression is all will ratify, but one will suffice.

AFTER July 1st, Delaware will join her sister state, Maryland, in the enforcement of a "Jim Crow Law." The Owens "Jim Crow Law" introduced in the Delaware Legislature provides that all railroads operating in Delaware shall provide separate cars or coaches for the transportation of colored passengers The Delaware Legislature places a fine of from $500 to $1000 upon any railroad ignoring this law. Heretofore Maryland passengers have been forced to mingle with colored passengers soon after striking the Delaware line. The new law will prevent the intermingling of the whites and Blacks until the Pennsylvania line is reached.

THE Baltimore Sun of Monday, in a long article on the Senatorial situation, reaches the conclusion that Smith and Lee are the Senatorial candidates acceptable on all sides as a compromise ticket that will harmonize the Democratic party. There is little doubt of the accuracy of the Sun's view of the situation, so far at least as this section of the State is concerned, although there are several other able Democrats mentioned for the Senatorship. — Denton Journal.

AT a meeting of the Association of Ice Cream Manufacturers of Maryland, held in Baltimore, at the Hotel Emerson. Hokey-Pokey ice cream received its death stroke, as it was determined at meeting to put the ban on Hokey-Pokey for the reason that it contains deadly germs and too little ice cream. The Health Commissioners will be asked to cooperate with the Manufacturer. With the passing of Hokey-Pokey another of our old time-honored refreshments will give way to the modern laws of health and hygiene.

THE members of the Ladies' Town Improvement Association, wish to thank every one, who in any way contributed to the success of the bazaar, &c., last week. Quite a number in the town and county gave cash contributions. They wish to thank those as well as Bailey, Banks & Biddle of Philadelphia; The French Hat Shop, Hutzler, O'Neil, Joel Gutman, The Hub, Baltimore Bargain House, Stewart & Co., Hochschild, Kohn & Co., all of Baltimore. The membership of the Association, have several things in view for the betterment of the Town. One is the keeping of the streets clean and they ask the co-operation of every one in this work.

Please see that all waste paper, nut shells and fruit peelings go into the cans which are provided for that purpose. If more cans are needed notify the Society and they will be glad to provide them. They wish to call the attention of the young people to the fact that Miss Gooding will have for distribution again this spring, flower and vegetable seed, and hope they will be as much interested as in the past.

Public Sale of Personal Property

JOSEPH GUEST, of our town, having sold his real estate and still owns a lot of Personal Property. In order to give the purchaser of his real estate complete possession of the premises, will offer for sale, both private and public, in front of the Court House, in Chestertown, Md.,

On SATURDAY, April 19th, 1913

at 2 o'clock, a promiscous lot of

Personal Property

It is impossible to enumerate all, consisting in part Lightning Rods and Fixtures, new and good condition; 1 Zinc Lined Bath Tub, Iron Pipe for Fence, Angle Steel Posts, Hand Seed Planters, Several Gallons of Oil Paints, 1 50 lb. Keg of Water Paint, yellow, never been opened; Clothes Racks, new; Carpenter and Roofing Tools, Fence Staples, Nails

In Household Goods—One 8 Piece Bed Room Set, good condition; Large Side Wardrobe, Feather Bed, Splendid Hair Mattress, Gasoline and Coal Oil Stoves, Very Large Desk, Book Case, 7-foot High Parlor Looking Glass, Utensils, Aluminum Ware, Silver Set, and many other goods Come and see.

Terms made known on day of sale.

a5 ts JOSEPH GUEST, Owner.

VIEWS OF THE LATE

WILLIAM PINKNEY WHYTE

UPON THE

Democracy, Qualifications and Public Services

OF

ISAAC LOBE STRAUS

THE TRUE PROGRESSIVE AND TRUE DEMOCRATIC CANDIDATE FOR THE UNITED STATES SENATE

"A Democrat of the Straightest Sect." "His Conceptions of Public Duty Are of the Highest Type." "His Studies and Qualifications Those of the Great American Statesmen." His Famous Orders and Legislative Record in the General Assembly of 1902 the Beginning of the Progressive Movement in Maryland. His Praise from Maryland's Greatest Statesman for Maryland's Rising Statesman.

In the Baltimore Sun of September 4, 1903, the late William Pinkney Whyte, formerly Governor of and thrice United States Senator from Maryland, and during his later years affectionately known as the "Grand Old Man of Maryland," published an interview urging the nomination of ISAAC LOBE STRAUS for Attorney General of Maryland. In this interview in the Sun GOVERNOR WHYTE, whose eminent statesmanship and long experience in politics rendered his opinion of public men of the greatest value, delivered a judgment upon the Democracy, Qualifications and Public Services of MR. STRAUS, which will be recognized by the People of Maryland as of the highest authority and weight.

When, afterwards, MR. STRAUS was elected Attorney General of Maryland, his magnificent services in that office, both in the Courts and also in connection with the Great Progressive Measures of the Crothers-Straus Administration, almost all of which measures Attorney General STRAUS prepared, proved the extraordinary judgment of GOVERNOR WHYTE in advocating MR. STRAUS for that office and fully sustained the high praise bestowed by him in his interview upon Mr. Straus.

EVERY DEMOCRAT IN MARYLAND SHOULD READ THIS INTERVIEW OF GOVERNOR WHYTE'S, WHICH FOLLOWS:

GOVERNOR WHYTE'S INTERVIEW

"Inspired with the belief that the people of the State are honest and manly and wish to do honor to a faithful and courageous public servant and bid him go up higher, it is my deliberate judgment that if the Democratic State Convention acts with wisdom it will nominate Mr. Isaac Lobe Straus for the Attorney General.

"For the qualities and acquirements of Mr. Straus I have the highest admiration. His ability and attainments as a lawyer, his remarkable learning in constitutional law and political history, his thorough general education, his talents for public speaking, his courage, independence and integrity of all of which the whole State last year had an illustration, qualify him in a high degree for the duties of office."

"A DEMOCRAT OF THE STRAIGHTEST SECT."

"MR. STRAUS IS A DEMOCRAT OF THE STRAIGHTEST SECT. His principles, as shown in his public speeches and writings, are those of the orthodox Democracy, or, as he declared in one of the debates at Annapolis last year, he is a 'Democrat of the school of Jefferson and Calhoun.' No man has ever questioned his unswerving honesty. HIS CONCEPTIONS OF PUBLIC DUTY ARE OF THE HIGHEST TYPE. His ambitions in politics are those of the earlier American statesmen—not for self, but for the renown of useful public service and the celebrity that comes from an enlightened promotion of the people's interests. He is saturated with the writings of our great publicists—of Jefferson, Madison, Calhoun, particularly, have made a deep and permanent impression upon him, so much so that my old friend, James R. Randall, the author of 'Maryland, My Maryland,' lately wrote of him that 'he seemed to embody both the intellectuality and spirituality of the great South Carolinian in the high standards of capacity, fearlessness and public duty, shown in his legislative work.'

"But the greatest recommendation, in my opinion, of Mr. Straus is his tried and proved independence. HIS COURAGE AND HIS WILL ARE INDOMITABLE. Ordinarily and in a State which has not furnished such men as Taney, Wirt, Pinkey, Luther Martin, Wallis and the like, the course pursued in the legislature by Mr. Straus might bring political death to the brave tribute of the people; but I do not believe it will be so in this independent community, for his power was so manifested in the House of Delegates that his FAMOUS ORDERS against outside interference with public legislation were carried by the vote of all except five of the Democrats in that body."

CITES FAMOUS ORDERS.

"Let me cite a part of them as they are contained in the printed Journal. "BE IT ORDERED BY THE HOUSE OF DELEGATES OF MARYLAND. That this House as the representative of the people of Maryland, ought to be absolutely independent of all influences save a due and just sense of accountability to the people, and free from all extraneous control save the restraints of the Federal and State Constitutions, and be it further

ORDERED. That the attempt of the cabal of professional politicians who assume to manage the Democratic Party, to seize the powers of the House of Delegates in order to control its proceedings and dictate its legislation, is an invasion of the prerogatives of the House, is derogatory to its dignity, reputation and sovereignty, is a serious embarrassment to useful public service upon its part, an assault upon the Constitution and upon representative government and a grave menace to the rights and liberties of the people.

ORDERED. That the powers of the House of Delegates are vested therein solely for the public weal and that to exercise such powers in any instance for the political or pecuniary advantage of party bosses is to pervert and abuse the said powers, to degrade the office of those elected to administer them and to betray the high purposes for which they were delegated by the people.

ORDERED—That the House of Delegates is in a high degree the custodian of the honor and fair frame of the State of Maryland, of which every member of said House is in the same degree an individual guardian; that it is a primary duty of this House, which duty it hereby pledges itself to discharge, to trample under heel every attempt of every illegitimate lobby influence to practice its depredations within this hall; that the House of Delegates will discharge said duty the more vigorously with reference to such attempts on the part of political bosses, and that to such end this House will, with vigilance and energy, do all in its power to effectuate fully the relief proposed by Chapter —— of the Acts of 1910, passed to minimize the evils of the lobby."

"And such," ex-Governor Whyte continued, "was this young man's indomitable mastery over the House that such resolutions were passed and spread upon the journal by a yea and nay vote of 87 to 5." Can it be possible that this was such a mortal offense as to find no pardon in a Democratic convention? Must a representative be punished for enunciating such principles as these?

MR. STRAUS' LEGISLATIVE RECORD—GREAT PROGRESSIVE MEASURES

"OF JUST SUCH SORT WAS MR. STRAUS' WHOLE RECORD AT ANNAPOLIS. THE BILLS HE PRESENTED RELATED SOLELY TO PUBLIC MATTERS—TO REFORMS IN OUR ELECTION SYSTEM, SUCH AS THE CORRUPT PRACTICES ACT, THE PRIMARY ELECTION LAW, the Amendments to the General Election Law to prevent the 'trick' ballots, to reforms in education, in police, in public finance, in sewerage, and oyster legislation.

"He introduced the bill to amend the General Election Law so as to prevent the 'trick' ballots. The House committee refused to report this bill. Mr. Straus had an order passed compelling the committee to report it and forced its passage through the House.

"He introduced the CORRUPT PRACTICES ACT. The House committee reported it unfavorably. He substituted the bill for the unfavorable report and compelled its passage by the House. The Senate, however, killed it.

"He fathered the PRIMARY ELECTION BILL IN THE HOUSE and engrafted upon it some of the most important safe-guards.

"He introduced the bi-partisan EDUCATION REFORM BILL. This was intended to reform the whole educational system of the State under the supervision of a commission composed of our most distinguished men, and its main purpose was to lift the public schools of the whole State entirely out of politics. Its enemies tried to bury this bill in the Committee on Ways and Means. But a torrent of argument and invective from Mr. Straus consolidated nearly thirty Democrats with the whole Republican membership of the House, and by an overwhelmingly majority the bill went to the Senate, where, however, it was destroyed in committee.

"Mr. Straus also introduced the Reform League Police Bill, extending to merit system in appointment and promotion upon the police force, and passed it through the House, only to be killed in the Senate.

"He also introduced the bi-partisan Sewerage Commission bill and secured its passage by the House. This bill was defeated by the action of the Senate in reconsidering the vote whereby it had accepted and passed the report of the committee of conferees of the Senate and House which had agreed upon and reported the bill in an entirely acceptable form.

"Mr. Straus also introduced and, with Mr. Charles S. Crason, of St. Mary's County, led the fight in the House for a proper oyster culture bill.

"His service in defeating bad legislation were as important as his efforts in behalf of good legislation. Here, again, the courage of his convictions was conspicuous.

BRILLIANT FIGHT IN PROGRESSIVE LEGISLATION

"The independent press of the city did not fail to appreciate his talent for services or hesitate to commend them. The Sun, for example, in an editorial on the Legislature of 1902, after favorable alluding to 'the coalition led so ably by Mr. Straus in the House' and 'VALIANT AND BRILLIANT FIGHT MADE FOR PROGRESSIVE LEGISLATION,' said:

"Mr. Straus and his followers deserve the credit for the good legislation in the House. They pulled along the unwilling democratic donkey by main force, and in spite of his balking and kicking put through some good measures and defeated some bad ones. Among the good ones were the amendments to the General Election law and the law for primary elections. The Senate, however, proved the graveyard of many of the good intentions of the House, and its attitude on the Corrupt Practices act demonstratsd too plainly for comment the insincerity of its professed desire for purer political conditions. What the Senate was the House would have been but for Mr. STRAUS' COMPULSORY REFORM LEAGUE. The corporations were able to get from the Senate almost anything they wanted; the people, next to nothing.

"And the Sun, in the same editorial, concludes with a significance pecularly applicable to present time and conditions, as follows: 'What Maryland needs are public men who will lead it out of the old fogy paths whirh it has been treading so long and put it on the high road of PROGRESS.'"

(POLITICAL ADVERTISEMENT)

New Feed Store

AT

ROCK HALL.

In connection with our general store at Rock Hall will handle all kinds of

Hay Grain, Bran, Chops, Mill Feed, Oats, Corn, Chicken Feed, Etc.

We are also in a position to grind your corn as we have a new mill. We will guarantee satisfaction.

N. B. ASHLEY, Rock Hall, Md.

a5

NOTICE!

The Board of Shell Fish Commissioners desires to see as many as possible of the practical oystermen of the State take advantage of the leasing law. At the present time leases written or applications filed cover 27,000 acres of land open to lease. It will probably not be long till, in many localities, all the most desirable bottom open to lease will be taken. This notice is inserted in order that the practical oystermen may have every opportunity to secure good territory.

Full information can be secured by writing to the Board of Shell Fish Commissioners, National Marine Bank Building, Baltimore City, or, whenever a number of oystermen in one locality are interested, arrangements can be made for a visit to that locality by an officer of the Commission.

Published by order of the

Board of Shell Fish Commissioners of Maryland.

apr5-4t

It Pays Buy Good Clothes

They wear longer, look better, and really cost less in the end.

Style, Quality, Make

are all combined in our new Spring Suits for Men and Boys.

New Plain Blues, $8 to $25
New Fancy Blues, $10 to $30
New Plain Greys, $10 to $25
Few Fancy Greys, $10 to $30
New Neat Browns, $10 to $25
New Black and Whites, $10 to $30.

Regular Cuts for Men in sizes 34 to 50 chest, special and extra cuts for Young Men in sizes 33 to 40 chest.
New Spring Overcoats, $10 to $30.
New Norfolk Suits, $12 to $25
New Spring Trousers, $2 to $6
New Fancy Vests $2 to $5

Come in now and have all season to wear and enjoy them

Biggest Because Best — MULLINS — Clothing Hats Shoes

WILMINGTON

Hal B. McKenney

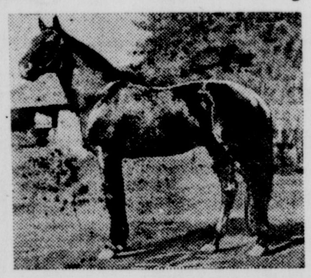

A 1,200-pound horse, bred in the greatest of race horse lines, and his sire is Hal B., 2.04, and his dam is by McKinney, 2.11, the world's greatest sire of extreme speed, will make the season at the Chestertown race track.

For breeding terms see.

J. M. RISING

CHESTERTOWN, - - MARYLAND.

Notice to Tax-Payers

I HEREBY GIVE NOTICE that for the purpose of collecting delinquent STATE AND COUNTY TAXES in the Fifth Election District I shall sit at the following places:

Wednesday, April 16, 1913,

PINEY NECK, at Joseph Ashley's Store, from 9 a. m. to 12 m., and ROCK HALL for the remainder of the day, at T. B. Durding s Store.

All those who are in arrears for taxes are hereby urged to take notice, as the law compels me to sell all property upon which taxes are unpaid after April 1st.

CLARENCE S. HURLOCK, County Treasurer

mar29-3t

L. W. WICKES, Attorney.

Order Nisi.

Walter R. McIntire, et al.
versus
All Unknown Heirs of Edward Hall, colored, deceased.

In the Circuit Court for Kent County In Equity No. 1837.

ORDERED, this 2nd day of April, 1913, by the Circuit Court for Kent county, in Equity, that the sale of the real estate mentioned in these proceedings, made and reported by Lewin W. Wickes, Trustee, under and by virtue of a decree of the Circuit Court for Kent county, passed the 27th day of February, 1913, be ratified and confirmed, unless cause to the contrary thereof be shown on or before the 6th day of June next;—Provided a copy of this Order be inserted in some newspaper printed and published in Kent county, once in each of four successive weeks, before the 5th day of May next.

The Report states the amount of sales to be $125.00.

JAMES T. DIXON, Clerk.

True Copy—Test: JAMES T. DIXON, Clerk.

apr5-4t

LARGE PUBLIC SALE

OF

150 HEAD OF STOCK

I will sell at my Stables in GALENA, MD.,

On Thursday, April 10th, 1913

Beginning at 10.30 A. M. sharp, rain or shine, the following stock described below, consisting of

75 Head HORSES, MULES and COLTS

4 Second YORK CARRIAGES,
6 SETS HARNESS single and double
Part as good as new.

25 HEAD CATTLE

50 HEAD SHOATS AND PIGS.

Will sell Harness, Shoats and Cattle first, beginning promptly at 10.30 A. M., and will start on horses at about 12 o'clock.

10 of the Horses are good seasoned chunks just off the farms, and some are as good as I ever sold, weighing from 1000 to 1400 lbs. each.

10 nice toppy driving horses with good breeding and part of them have some speed. Have also several good family horses quiet for lady to drive. Rest are horses of all descriptions. Some of them are the very best money can buy, others are just as common in proportion.

Also 10 large second hand Mares.

Have 6 Pairs of Extra Good Sound Mules ranging from 4 to 8 years old. Part of them are large, well mated and handsome, rest are small and blocky. Have several good Odd Mules. I can mate most any mule you want mated.

10 Fresh Cows and Springers and 15 Heifers and Stock Bulls and several Fat Cattle. Have several Holstein and Guernsey Cows good enough to go in any one's dairy.

50 Shoats weighing from 20 to 50 lbs. each.

Will guarantee every horse to be as represented.

Will sell any thing or any kind of stock on commission for you in this sale. If you have a horse or mule that don't suit you, send it here and sell and buy one that will suit you. Will have buyers from Baltimore, Philadelphia, Wilmington, and in fact, from all over the country, to buy your stock. This is the place to buy or sell your stock.

I handle more stock than any other dealer on the Eastern Shore of Maryland.

TERMS STRICTLY CASH.

Will sell rain or shine.

S. G. CALDWELL, Owner.

P. S.—Will meet all trains at Lambson Station that day free of all cost. a5-ts

1847 Our Jewelry Store can supply you with everything in the most reliable make and best design at a favorable price. We are headquarters for "1847 Rogers Bros." Spoons, Forks, Etc.

We have just bought, at a GREAT REDUCTION, a few

LADIES' Small Size Watches

20-year gold filled cases, American movement, fully guaranteed, while they last—

$6.00

This is jewelry quality at bargain house prices. Call and let us show them to you.

J. S. KREEGER

Jeweler and Optician

PHONE 53-2

CHESTERTOWN, - MARYLAND

THE BEST ADVERTISEMENT

THIS STORE EVER HAD HAS BEEN THE GOODS WE HAVE SOLD. We have always believed that small profits would make a big busines. Our NEW SPRING MERCHANDISA exhibits in a marked degree what values can be offered when the dealer in looking to his future, and considers first of all, the customers' satisfaction.

NOTE THE SMILE OF SATISFACTION on the GENTLEMAN'S FACE AFTER leaving OUR STORE with a Pair of RALSTONS.

There's a "Ralston" Shoes that's built for you at $4.00
There's a "Fellowcraft" Shoe that's built for you at $3.50
There's a "Summit" Shoe that's built for you at $3.00
There's a "Paddox" Shoe that's built for you at $2 50
There's a "Lex" Shoe that's built for you at $2.00

To get a better understanding of how they will wear, how they will fit, how they will retain their shape, you will have to try them. When you have done this, you are among the best and most satisfied cystomers in the county.

Vansant & Newsome

PROGRESSIVE HEAD-TO-FOOT OUTFITTERS

CHESTERTOWN, - - MARYLAND

Sharp Savings on Sparkling Silverware

Sterling table silver and plated wares of the highest standard in the greatest variety, are now being displayed in our store. Prices are the most favorable we have ever offered. Our silverware stands for all that's good in quality, all that is rich in design, all that can be desired by the discriminating buyer.

Solid Silver Wedding Gifts

There is nothing quite so sweet sounding to the ears of the bride as sterling silver. Rich pieces of sterling silver add much to table appointments. And what bride is not interested in having her table attractive. Our stock of silverware for wedding presents is the best in town. And the prices have been squeezed down to the most modest pocket book.

Souvenir Spoons

We have an immense line with plain bowls or engravings of notable places or institutions.

Glorious Gems

Full many a gem of purest ray serene may at our store be seen. If you wish jewels that would gladden the heart of the recipient then see us. Whatever the purpose—bridal gift—engagement token, or birthday present, we have the gems for the purpose at way down prices.

Rote's Jewelery Store, Chestertown, Md.

LARGE DISPLAY

OF

HARDWARE,

AND

IMPLEMENTS!

WE HAVE just received large shipments of Agricultural Implements, Hardware and Harness, and would be glad to have you call and look them over. We can promise to satisfy you in prices as well as quality. All the goods we handle are of well known and reliable makes of which we always carry a large stock of Repairs. Every farmer should realize of what great benefit it would be to him to buy his implements where he can be sure of always getting the necessary repairs for them.

Fertilizers
We are handling the old well-known brands of Fertilizer of the AMER. AGRI. CHEMICAL CO., Baltimore, Md. These goods have been tested by most of the prominent farmers of this community and are giving satisfaction. We will be glad to take your orders for spring and fall goods.

Star Grass Seeders
14 and 16 feet.

Farm Wagons
AND DEARBORNS of our make.

Syracuse Plows
AND REPAIRS for Oliver, Ohio and Roland Plows.

Carriages
SINGLE AND DOUBLE HARNESS, Collars and Bridles.

Deering Binders, Mowers and Rakes
$1,000 worth of Deering Reaper Repairs always kept on hand.

Black Hawk Corn Planters
and REPAIRS. The most accurate dropping planter on the market today.

Imperial Double Disc Cutaway Harrows
Spring Tooth Harrows, with leveler. Wood Frame Twin Harrows, 50 and 60 tooth.

Pittsburgh Wire
A large shipment of Pittsburgh Wire just received. Let us quote you prices before buying.
Barbed Wire, Poultry Wire, Corrugated Iron Roofing and Never-Leak 2-Ply Roofing.

Clover Leaf Spreader
Don't fail to call and see our improved Steel Frame low down Clover Leaf Spreader It has less gears and the draft is like a york carriage.

Cultivators
Our Improved Iron Age Wheel Cultivators with high wheels and dust-proof boxes is a winner.
One-horse Hand Cultivators. Cultivator points and Bolts. Ontario Fertilizer Broadcaster. Also Corn Shellers.

Deering Binder Twine
will tie more sheaves to the pound than any other twine on the market. It runs nice and smooth and is quite a satisfaction to the farmer in harvest.

Hyland Land Rollers
are in a class to themselves. They are made of good white oak, and the only roller made that you can conveniently oil in the centre box. Over 1,000 in use on this Peninsula. Let me book your order for one to-day.

The Excelsior Asparagus Plows
Asparagus is one of the most profitable crops grown' but to be successful it is necessary to have the latest improved machinery for its cultivation to facilitate the growing of fine buds. "The Excelsier Plow" is the most complete and efficient implement ever offered. It will do perfect work in different soil and under all conditions will form up rows of fifteen inches in height. Write for catalogue and prices.

****

Don't forget that I have a First-Class Horse Shoer and our Blacksmith and Wheelwright Shops are up-to-date for Repairing.

I thank you for your past patronage and hope to continue with you in our usual manner.

Remember—Every article I have mentioned is guaranteed to give perfect satisfaction. Give me a call.

Mail or phone orders given prompt attention.

Phone 15—11.

Wm A. Hyland,

Galena, Maryland.

LAMBS WANTED.

I AM BUYING LAMBS for the New York market and will pay $5.00 apiece for flock. I am willing to take care of the Kent county farmers if they will let me know before they sell their lambs.

S. GROLLMAN, Worton, Md.

Tel. 212—S. (feb22-6m)