msa_sc2901_scm1628-0584 ©Maryland State Archives

Tolchester Company

SPRING SCHEDULE

(Weather permitting)

SASSAFRAS RIVER LINE.

In effect March 8, 1913.

Mondays, Wednesdays and Fridays—Steamer will leave Fredericktown at 7 a. m., Betterton at 8.15 a. m., Worton Manor 9.15 a. m., Tolchester 10.15 a. m., arriving in Baltimore about 12.30 p. m. Stops at Buck Neck on Wednesdays and Fridays only going to Baltimore, tides permitting.

Tuesdays, Thursdays and Saturdays—Steamer will leave Baltimore at 2.45 p. m. for all the above landings except Buck Neck. Does not stop at Tolchester on Saturdays. Stops at Worton Manor on Saturdays.

PORT DEPOSIT LINE.

Beginning March 7th, 1913.

Mondays, Wednesdays and Fridays—Steamer will leave Baltimore at 2.45 p. m. for Tolchester, Betterton, Havre de Grace and Port Deposit.

Tuesdays, Thursdays and Saturdays—Leave Port Deposit at 7 a. m., Havre de Grace at 7.30 a. m., Betterton at 8.45 a. m., Tolchester at 10.15 a. m., except Tolchester on Saturday.

TOLCHESTER SCHEDULE.

Saturdays—Steamer Emma Giles leaves Tolchester 9.00 a. m. and 4.30 p. m. Leaves Baltimore 7 a. m. and 2.30 p. m.

For further information apply to agents on wharves or at the office in Baltimore.

TOLCHESTER COMPANY,
Pier 16 Light St., Baltimore

mar1-tf

Maryland, Delaware & Virginia R. R. Co.

CHESTER RIVER LINE

SCHEDULE

In Effect March 31st, 1913.

Steamer will leave Baltimore Pier 7, Light St. wharf Tuesday, Thursday and Saturday at 1 p. m., weather and tide permitting, for the following points:

Rock Hall, Queenstown, Bogles, *Spaniard's Point, Cliffs, *Indiantown, *Ashland, Quaker Neck, Booker's, *Riverside, Rolph's, *Piney Grove, arrive Chestertown 7.30 p. m.

*Stops on signal.

Returning, steamer will leave Chestertown for Baltimore Monday, Wednesday and Friday at 7.00 a. m. weather and tide permitting, stopping at the above landings, arriving in Baltimore about 1.00 p. m.

Steamer will leave Baltimore, Pier 7 Light St weather and tide permitting, Wednesday at 3.00 p. m., stopping at *Spaniard's Point, *Cliffs, *Indiantown, *Ashland, *Quaker Neck, *Bookers, *Riverside, *Rolphs, *Piney Grove, Chestertown, *Buckingham, *Deep Landing, *Sprys, Crumpton.

*Stop on signal.

Returning steamer will leave Crumpton (weather and tide permitting) for Baltimore Thursday at 12 noon, Chestertown at 4.00 p. m., stopping at the above landings.

Steamer leaves Baltimore, Pier 7 Light Street, Monday, Wednesday and Friday at 4.00 p. m., weather permitting, for ROCK HALL.

Returning, steamer will leave Rock Hall for Baltimore, weather permitting, Tuesday, Thursday and Saturday at 8.00 a. m., arriving in Baltimore at 10.00 a. m.

This Time Table Shows the times at which steamers may be expected to arrive at and depart from the several wharves, but their arrival or departure at the times stated is not guaranteed, nor does the Company hold itself responsible for any delay or any consequences arising therefrom.

WILLARD THOMPSON,
General Manager

T. MURDOCH,
General Passenger Agent.

W. H. BROWN, Agent, Baltimore.

Wood's Seeds

For The Farm *and* Garden.

Our **New Descriptive Catalog** is fully up-to-date, giving descriptions and full information about the best and most profitable seeds to grow. It tells all about

Grasses and Clovers,
Seed Potatoes, Seed Oats,
Cow Peas, Soja Beans,
The Best Seed Corns
and all other
Farm and Garden Seeds.

Wood's Seed Catalog has long been recognized as a standard authority on Seeds.

Mailed on request, write for it.

T. W. WOOD & SONS,
SEEDSMEN. RICHMOND, VA.

NOTICE

Should you want to mark the unmarked graves in the spring, now is the time to place your order. You will save money by placing it now. I guarantee a first class job, in any design you may select, for less than you can buy it elsewhere.

J. W. KIRBY
CHESTERTOWN, MD

L. W. WICKES, ATTORNEY.

Ratification Nisi.

R. Bruce Massey, Assignee,
versus
Anna L. Duling, et al.

In the Circuit Court for Kent County in Equity. No. 1828.

ORDERED, this 20th day of March, 1913, by the Circuit Court for Kent county in Equity, that the Auditors Account and Report, stated and reported by William W. Beck, special Auditor, in the above entitled cause, be Ratified and Confirmed, unless cause to the contrary thereof be shown on or before the 14th day of April next; provided, a copy of this Order be inserted in some newspaper printed and published in Kent county, once in each of two successive weeks before the 7th day of April next.

JAMES T. DIXON, Clerk.

True Copy—Test:
JAMES T. DIXON, Clerk

Mar22-1913—2t.

DR. BUL'S COUGH SYRUP CURES hoarseness and coughs. It is the greatest specific for all that and chest affections.

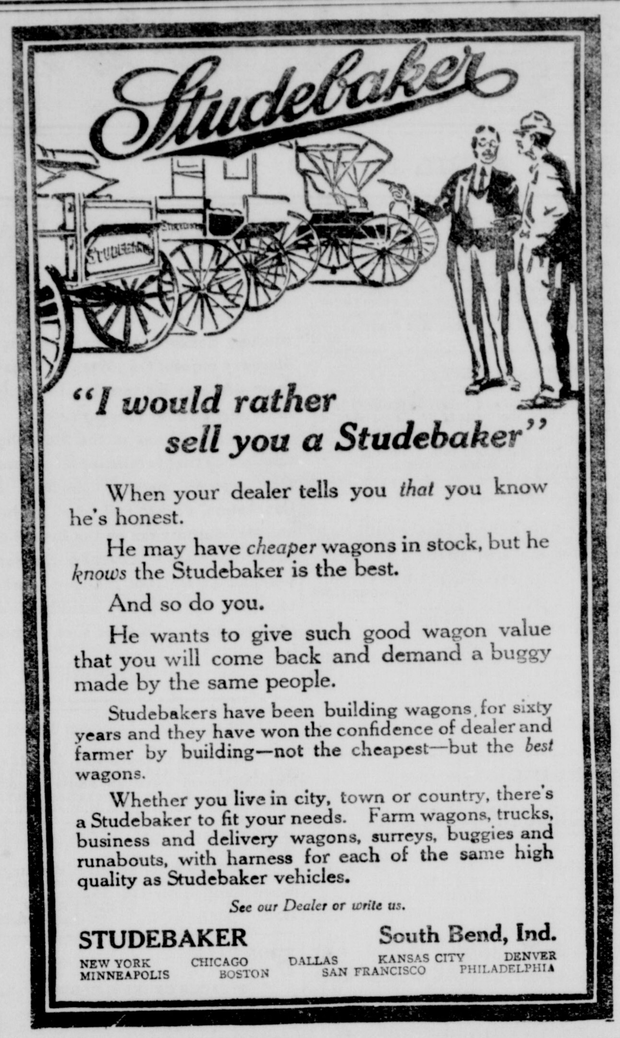

"I would rather sell you a Studebaker"

When your dealer tells you *that* you know he's honest.

He may have *cheaper* wagons in stock, but he *knows* the Studebaker is the best.

And so do you.

He wants to give such good wagon value that you will come back and demand a buggy made by the same people.

Studebakers have been building wagons for sixty years and they have won the confidence of dealer and farmer by building—not the cheapest—but the *best* wagons.

Whether you live in city, town or country, there's a Studebaker to fit your needs. Farm wagons, trucks, business and delivery wagons, surreys, buggies and runabouts, with harness for each of the same high quality as Studebaker vehicles.

See our Dealer or write us.

STUDEBAKER — South Bend, Ind.

NEW YORK CHICAGO DALLAS KANSAS CITY DENVER MINNEAPOLIS BOSTON SAN FRANCISCO PHILADELPHIA

Designed and Patented in 1887

The Standard Ever Since

CORTRIGHT METAL SLATE

Roofs put on twenty-six years ago are as good as new to-day, and have never needed repairs. What is the result? Why practically every other shingle manufacturer is trying to imitate it, so be not deceived—look for the words "Cortright Reg. U. S. Pat. Off." embossed on the corrugation. It is put there for your protection. Accept no substitute.

For Sale by

W. S. & A. M. CULP

Chestertown, - - - Maryland

Arlington L. Sparks

Chestertown's Best Store

Dry Goods
Notions
Millinery

Prices Right
Merchandise Right

Don't forget the place to do your SPRING SHOPPING.

Arlington L. Sparks
CHESTERTOWN, - - MARYLAND

STATEMENT of the Granite State Fire Insurance Company of Portsmouth, N. H., to December 31, 1912.

Capital	$ 200,000.00
Total Admitted Assets	1,150,352.23
Total Liabilities	628,447.49
Surplus	331,904.74

STATEMENT of the National Ben Franklin Fire Insurance Company of Pittsburgh, Pa., to December 31, 1912.

Capital	$1,000,000.00
Total Admitted Assets	3,336,342.32
Total Liabilities	1,805,289.80
Surplus	531,052.52

STATEMENT of the Firemen's Insurance Company of Newark, N. J., to December 31, 1912.

Capital	$1,000,000.00
Total Admitted Assets	6,836,778.78
Total Liabilities	3,113,489.30
Surplus	2,723,289.49

Notice to Tax-Payers

I HEREBY GIVE NOTICE that for the purpose of collecting delinquent STATE AND COUNTY TAXES in the Fifth Election District I shall sit at the following places:

Wednesday, April 16, 1913,

PINEY NECK, at Joseph Ashley's Store, from 9 a. m. to 12 m., and ROCK HALL for the remainder of the day, at T. B. Burding's Store.

All those who are in arrears for taxes are hereby urged to take notice, as the law compels me to sell all property upon which taxes are unpaid after April 1st.

CLARENCE S. HURLOCK,
County Treasurer

mar29-3t

M. P. APPOINTMENTS MADE.

Lynchburg, Va., April 8.—The fifty-eighth annual session of the Md. Conference, Methodist Protestant Church, which has been in session at First Church here since Tuesday, adjourned early this afternoon to meet next year at Milford Del.

The conference appointments provided for more than the usual number of pastoral changes, some of them being of rather a surprising nature.

The following appointment were announced:

Accomac, A. H. Green.
Alexandria, C. R. Strausbury.
Belair, R. K. Lewis.
Cambridge, J. L. Ward.
Caroline, C. M. Cullum.
Centerville, J. H. Nichols.
Chesapeak, A. B. Dupuy.
Chestertown, W. R. Graham.
Crisfield, E. T. Benson.
Crumpton, F. L. Stevens.
Cumberland, G. E. Brown.
Cumberland circuit, W. M. Snyder.
Delmar, J. A. Wright.
Denton, J. R. Gaar.
Easton, W. H. Litsinger.
Oxford, J. McL. Brown.
Parksley, R. L. Shipley.
Philadelphia, St. Luke's J. W. Trout.
Pittsville, S. W. Coe.
Pocomoke City, N. O. Gibson.
Powellville, E. O. Ewing.
Queen Annes, J. R. Wright.
Reliadee, P. W. Crosby.
Westminister, D. L. Greenfield.
Wye, J. L. Mills.
Allnutt Memorial, F. T. Little.
Bethany, B. A. Bryan.
Broadway, J. N. Sheridan.
Brooklyn, W. S. Hanks.
Calvert, H. S. Johnson.
Christ Church, L. B. Smith.
East Baltimore, E. T. Read.
Eutaw, W. B. Judefind.
Evergreen, A. W. Ewell.
Hampden, E. D. Stone.
Keen Memorial, A. S. Beane.
Lauraville, O. C. Day.
North Baltimore, T. O. Crouse.
Payson Street, A. J. Torrey.
South Baltimore, J. F. Bryan.
Star, G. W. Hadaway.
St. John's J. W. Kirk.
St. Paul, J. A. Dudley.
Violetville, F. H. Mulineaux.
Waverly, C. S. Larrimore (supply).
West Baltimore, G. I. Humphries.
Baltimore circuit, S. F. Cassen.
Fawn Grove, T. R. Woodford.
Federalsburg, C. M. Elderdice.
First Church, Newark N. J., J. E. Makosky.
Frederick, B. F. Suley
Georgetown, Del., H. L. Schlincke.
Greensboro, C. J. Burdette.
Harrington, J. M. Holmes.
Howard, N. C. Clough.
Hurlock, W. P. Roberts.
Kennedyville, F. S. Kain.
Laurel, Del., J. H. Straughn.
Laurel Circuit, A. W. Mather.
Liberty, J. W. Parris.
Libson, C. K. McCaslin.
Lynchburg, C. M. Compher.
Milford, L. A. Bennett.
Northumberlond, Va., W. N. Sherwood.
Oak Grove and Prince George, F. M. Clift.
Salem, J. W. Elderdice.
Salisbury, L. I. Warner.
Seaford, Del., J. E Litsinger.
Snow Hill, George Hines.
Stewartstown, Pa., Dorsey Bloke.
St. James H. P. Jester.
St. Michaels, G. Q. Bacchus.
Susquehanna, S. B. Treadway.
Trinity, G. A. Morris.
Union, G. H. Stockdale.
Wallace Memorial, J. F. Wooden.
Warwick, G. J. Hill.

Washington First Church, W. A. Melvin, Georgetown, J. W. Balderston; Mount Tabor, H. L. Beauchamp. North Carolina Avenue, S. A. Sexsmith; Park Road, G. M. Clayton; Rhode Island Avenue, Louis Randall.

MILLINGTON ITEMS.

Following are the names of pupils who made an average of eighty per cent. and over during March:

Tenth Grade—Gladys Jacobs 88.

Ninth Grade—Willie Jacobs 89, Lillian Loper 85, Edgar Moffett 84, Carroll Edwards 81

Eighth Grade—Mary Numbers 96, George Tonkin 94, Mary Feddeman 92, Susie Jones 87, Marguerite Ahern 87, Florence Comegys 85.

Seventh Grade.—Elizabeth Woodall 95, Ethel Burris 93, Anna Stevens 92, Carrie Phillips 92, Albert Godwin 86.

Sixth Grade.—Marim Duling 94, Esther Green 90, Clifton Clark 87.

Fifth Grade—Richard Feddeman 96, Anna Dudley 94, Mary Hurlock 92, Clara Benton 88, Carolton Harris 86, Rodney Dixon 85, Victor Stevens 84, Charley Dixon 80.

Fouith Grade—Julia Power 96, Mary Stevens 95, Willie Vansant 95, Hattie Townsend 92, Charles Benton 89, Earl Dixon 89, Carter Walls 89, Mildred Clark 88, Wavia Robinson 83

Third Grade.—Elizabeth Bottomley 97, Edward Vansant 93, Charley Harris 93, Pearl Curlett 91, George Curlett 88, Eugene Porter 82.

Second Grade—Cecilia Hollins 96, James Spear 95, William Feddeman 95, Thomas Jacobs 94, Katherine Dudley 94, Mary Power 89, Beatrice Hollins 89, Helen Plummer 89, David Townsend 88, Willie Benton 85, Margaret Power 84.

First Grade—Ethel Jones 96, Marie Higman 91, Anna Belle Harris 85.

Primer Class—Dorothy Taylor 100, Alice Higman 96, Bradford Dudley 96, Dora Hopkins 94, Anna Bottomley 92, Elizabeth Stevens 90, Myrtle Hollins 87, Albert Vansant 83, Anna Clough 81, Noland Robinson 81, James Chadwick, 81.

Mr. D. B. Ford and family returned on Friday, of last week, to their home in Chestertown, after spending several weeks with his wife's parents, Mr. and Mrs. J. P. Ahern.

Mrs. David Percy and two children, Royal and Anna, and Miss Trunk, of Eden, Md., are visiting the former's parents, Mr. and Mrs. T. M. Britton.

Mrs. Mary A. Hibbard left last Monday for West Chester, Pa., where she will spend three months.

Mr. and Mrs. J. R. Poore spent Sunday with Smyrna friends.

Miss Elsie Duling, of near town, was the guest a few days this week of her cousin, Mrs. R. E. Porter.

Miss Claire Ahern returned home last Friday, after spending sometime with friends at Pocomoke City.

Prof. F. C. Numbers, Jr., of the Maryland School for the Blind, last Sunday evening interpreted a sermon delivered in the sign language by the Rev. Moylan, at the First Methodist Episcopal Church of Baltimore city.

A quiet but pretty wedding was solemnized at the home of Mr. and Mrs. Emory Everett, near town, early Wednesday morning when their popular daughter, Miss Ethel, and Mr. Paul C. Price, a prosperous young farmer and oldest son of Mrs. Annie Price, also of near town, were united in holy wedlock, by Rev. L. P. Corkran, of Sudlersville. Only the immddiate families were present. Immediately after the ceremony they drove to Sudlersville where they boarded the train for a trip North. On their return they will reside on the farm where the groom is engaged in farming.

ACCORDING to the 1913 edition of the official Catholic directory there are 15,154,158 Catholics in the United States. There are 14,312 churches, 17,545 priests and 288 orphan asylums. Thirty one States have more than 50,000 Catholic population, as follows: New York, 2,790,629; Pennsylvania, 1,633,353; Illinois, 1,460,287; Massachusetts, 1,383,435; Ohio, 743,065; Louisiana, 584,000; Michigan, 568,505; Wisconsin, 558,476; New Jersey, 506,600; Missouri, 470,000; Minnesota, 454,797; California, 403,500; Texas, 306,400; Iowa, 266,735; Maryland, 260,000; Indiana, 232,764; Kentucky, 163,228; New Mexico, 140,573; Kansas, 131,000; Nebraska, 118,270; Colorado 105,000; North Dakota, 99,871 Washington, 90,663; Montana, 87,119; South Dakota, 73,000 and Oregon, 66,408.

Children Cry
FOR FLETCHER'S
CASTORIA

Committee for 1913-1914.

President W. E. Sanger has appointed the following committee to report at the annual meeting of the Peninsula Horticultural Society in Easton Jan. 13, to 15, 1914

Apples—Walter Harris, F. M. Soper, Rev. Alfred Smith. Peaches—Jocob Ross, Benjamin Raeo, F. C. Bancroft. Pears—E. W. Emory, Prof. W. R. Ballard, Herbert Richardson. Nut culture—S. W. Kerr, Pennell Emerson, Frank Biggs. Grapes—Frank Gootee, E. T. Hipwell, Prof. Buril. Small fruits—Jerome Davis, O. H. Newton, Dr. F. P. Herr. Market gardening—Francis Matthews, Prof. J. F. Monroe, E. C. Johnson. Sweet potatoes—E. F. Lecates, W. Irving Walker, J. W. Hillon. White potatoes—E. H. Shallcross J. F. Dukes, James Fredel Fungus diseases—Prof. T. F. Manns, Prof. J. B. S. Norton. Injurious insects—Prof. A. B. Gahan, S. H. Derby, Orlando Harison. Floriculture—Mrs. W. Irving Walker, Mrs. F. C. Bancroft, Mrs. W. F. Allen. Transportation—O. A. Newton, W. F. Allen, W. Irving Walker, S. h. Derby, Charles Baker. Fertilizer—Dr. H. J. Patterson, Harry P. Skipper,

APRIL SALE

25c Matting, sale price	17c
$3.00 9x12 Matting Rugs, sale price	$2.39
$8.50 9-12 Crex Grass Rugs, sale price	$6.95
29c 18-inch Crex Grass Rugs, sale price	22½c
35c 26-inch Crex Grass, runner, sale price	29c
40c Crex Carpet, yard wide, sale price	34c
$2.50 Iron Bed, single or double, sale price	$1.49
$1.60 Rocker, in oak, sale price	98c
$1.50 Suit Case, in reed, sale price	98c
75c Ladies' Waist, sale price	49c
$1.25 Mendel's Make Ladies Waist, sale price	98c
$1.25 Mendel's House Dress, sale price	89c
$10.00 New Perfection Oil Cook Stove, 3-burner	$7.95
$8.00 New Perfection Oil Cook Stove, 2-burner	$6.25

See Our Line of Coat Suits Skirts and Dresses

A Beautiful Silk Dress for	$7.50
50c Muslin Underwear, sale price	25c
$1.00 C. B. Corsets	79c
Ladies' and Children's Ready-to-Wear Hats	25c to $5.00
$5.00 Genuine Panama Hat	$3.00
12½c Gingham, sale price	9c
10c Pleached Muslin, sale price	8½c
25c Dress Goods	19c
50c Porous Knit Underwear, sale price	39c
$50.00 Runabout, sale price	$42.50
$70.00 Carriage, sale price	$62.50
$10.00 Harness, sale price	$8.95

Special for Wednesday

25c Wash Board	9c
25c Coffee, 1 pound	19c
Sugar, pound	4½c
8 Bars 5c Soap	25c
1 Pound Schnapps Tobacco	38c
1 Pound Gravely Tobacco	50c
6 Bags Tobacco	25c
10c Can Shoe Peg Corn	7c
1 Pounc Lump Starch	3½c

Paints and Oils

We sell Stag Paint, gallon	$1.75
Linseed Oil, gallon	60c
We can furnish you with Best Paint, gal	$1.18

Wanted Every Week 1000 Dozen Eggs—Highest Price Paid.

KILBOURNE & BRAMBLE

FAIRLEE, MD.

INSURANCE STATEMENTS.

STATEMENT of the American Insurance Co., of Newark, N. J., to December 31, 1912.

Capital	$1,000,000.00
Total admitted Assets	9,866,174.57
Total Liabilities	5,731,072.05
Surplus	3,135,102.52

STATEMENT of the Camden Fire Association of Camden, N. J., to December 31, 1912.

Capital	$ 600,000.00
Total Admitted Assets	2,942,457.36
Total Liabilities	1,563,418.31
Surplus	829,039.05

STATEMENT of the Commonwealth Insurance Company of New York to December 31, 1912.

Capital	$ 500,000.00
Total Admitted Assets	2,598,847.66
Total Liabilities	920,184.95
Surplus	1,179,662.71

STATEMENT of the Fire Association, of Philadelphia, Pa., to December 31, 1912.

Capital	$ 750,000.00
Total Admitted Assets	9,591,141.11
Total Liabilities	5,750,877.81
Surplus	2,590,263.30

STATEMENT of the Franklin Fire Insurance Company of Philadelphia, Pa., to December 31, 1912.

Capital	$ 500,000.00
Total Admitted Assets	3,362,815.40
Total Liabilities	2,220,962.66
Surplus	641,852.74

STATEMENT of the Hanover Fire Insurance Company of New York to December 31, 1912.

Capital	$1,000,000.00
Total Admitted Assets	$4,985,658.99
Total Liabilities	3,074,066.91
Surplus	911,592.08

STATEMENT of the German Alliance Insurance Company of New York to December 31, 1912.

Capital	$ 400,000.00
Total Admitted Assets	1,866,551.80
Total Liabilities	624,288.38
Surplus	842,263.42

STATEMENT of the German American Insurance Company of New York to December 31, 1912.

Capital	$ 2,000,000.00
Total Admitted Assets	21,238,425.35
Total Liabities	9,662,027.17
Surplus	9,576,398.18

STATEMENT of the Home Insurance Company of New York to December 31, 1912.

Capital	$ 3,000,000.00
Total Admitted Assets	33,406,434.00
Total Liabilities	14,054,679.72
Surplus	14,351,755.28

STATEMENT of the Insurance Company of North America of Philadelphia, Pa., to December 31, 1912.

Capital	$ 4,000,000.00
Total Admitted Assets	17,850,390.17
Total Liabilities	9,850,390.17
Surplus	4,000,000.00

STATEMENT of the Insurance Company of State of Pennsylvania, Philadelphia, Pa., to December 31, 1912.

Capital	$ 800,000.00
Total Admitted Assets	3,703,189.97
Total Liabilities	2,499,697.77
Surplus	403,492.20

STATEMENT of the National Union Fire Insurance Company of Pittsburgh, Pa., to December 31, 1912.

Capital	$1,000,000.00
Total Admitted Assets	4,213,727.59
Total Liabilities	2,568,500.43
Surplus	645,227.16

STATEMENT of the Orient Insurance Company of Hartford, Conn., to December 31, 1912.

Capital	$ 500,000.00
Total Admitted Assets	3,428,018.85
Total Liabilities	1,610,736.40
Surplus	1,317,282.45

STATEMENT of the Peoples National Fire Insurance Company of Wilmington, Del., December 31, 1912.

Capital	$1,000,000.00
Total Admitted Assets	2,017,350.97
Total Liabilities	774,408.86
Surplus	242,972.11

STATEMENT of the Pennsylvania Fire Insurance Company of Philadelphia, Pa., to December 31, 1912.

Capital	$ 750,000.00
Total Admitted Assets	7,855,611.29
Total Liabilities	4,772,913.60
Surplus	2,332,697.59

STATEMENT of the Phoenix Insurance Company of Hartford, Conn., to December 31, 1912.

Capital	$ 2,000,000.00
Total Admitted Assets	11,806,049.41
Total Liabilities	5,650,958.81
Surplus	4,155,090.60

STATEMENT of the St. Paul F. & M. Insurance Company of St. Paul, Minn., to December 31, 1913.

Capital	$ 500,000.00
Total Admitted Assets	8,785,318.85
Total Liabilities	5,433,948.08
Surplus	2,851,370.77

STATEMENT of the Northern Assurance Company of London, Eng., to December 31, 1912.

Total Admitted Assets	$5,292,022.11
Total Liabilities	2,208,541.53
Surplus	2,083,480.58

Spring Silks await your selection. Here everything that is new and desirable is in a complete line of colors that will wash well.
29c YARD

The Hub
I. HOLLINS, PROP.
MILLINGTON, MD.

Girls' Dresses
Made completely of embroidery, with good, heavy flouncing. Sizes 10 to 14.
ONLY $1.49
Tub Dresses 50c to $1.00.

A Tremendous BEAUTY SHOW of Fine Spring Clothing for Men and Women at THE HUB

Ladies' Fine Spring ...Suits...
$ 8.00 $10.00
12.00 15.00

Men's Fine Spring ...Suits...
$ 6.50 $ 8.00
10.00 12.50
$15.00

Ladies' Pretty Dresses
$2.49 $3.50 $5.00

Men's Hats
$1.00 and $1.50

MILLINERY!
AT THE HUB is cheaper. Fine New Style Turbans, made of silk braid, and pretty Flower Trimmed Hats, only
$1.49, $2.50, $3.98

Great Dry Goods Bargains

Extra Fine Percales, yd	9c
Beautiful Ginghams, yd	9c
36-inch Heavy Muslin, yd	9c
Real Pretty Lawns, yd	9c
10c Embroideries, yd	5c

Boys' Elegant Spring Suits
LITTLE BOYS' WASH SUITS in very pretty colors; sizes 3 to 8 years, 50c and 89c.
BOYS' SUITS that are built to stand the hard knocks that are sure to come to them, and still look neat and stylish—
$1.98, $2.50, $3.50, $5.00

The County's Greatest Clothing Store—THE HUB