msa_sc2901_scm1628-0653 ©Maryland State Archives

Special Mid-Season Offering

OF

Seasonable Merchandise

COMMENCING

Saturday, May 31, Lasting Ten Days Only

Don't Miss This Great Money-Saving Event!

Special! Premiums FREE to all our customers. Get a Punch Card.

Special! Ladies Men's and Children's Rubber Bottom Slippers 49c

Just received a new and complete line of LADIES' WAISTS, trimmed med beautifully with the newest Balkan deigns. Regular $1.50 value..... 98c

SPECIAL—Middys in all the latest makes They come in Balkan Blouses, Plain Middys, Norfolk Middys, also Makanaw Coats, value $1.50; now selling for..... 98c

A special lot of Middys, Balkan Blouses and Norfolk Middys, regular value 75c; we will sell them at 49c

Full & complete line of Children's **White Embroidery Dresses** beautifully trimmed; and also all kinds of Gingham, Percale and Linen Dresses, made in the latest styles, will be sold as follows:

75c Dresses..... 49c
$1.00 Dresses 75c
$1.50 Dresses 98c
$2.00 Dresses $1.50
$2.50 Dresses $1.98

We have a special lot of Dresses, values up to $4.50, that will be sold at 2.98

SPECIAL—Rompers, Pierre and Balkan Collars, values up to 50c, to go at 22c

Just received 300 **Sample Dresses** to be sold at a great sacrifice. They come in Gingham, Calico, Percale, Pure Linen, Voile, Lawn, etc., selling as follows:

$1.50 values..... 98c
$2.00 values $1.49
$2.50 and $3 values...$1.98
$3 and $4 values $2.50
$4.50 and $5 values...$2.98
$5.50 and $6 values...$3.50
$6.50 and $8 values...$4.98

SPECIAL—200 Waists, values up to $1.00, to go in this sale at 49c

SPECIAL—Few Ladies Large Purses to go at 23c

Specials in Our **MEN'S CLOTHING Department**

They come in all shades, such Blue Serges, Blacks, Browns, Diagonals, etc.

$8.00 valuess.....$ 5.00
$10.00 values 5.98
$12.00 values..... 8.50
$12.00 values 10.00
$17.00 values..... 12.50

A Special Offering —OF— **BOYS' CLOTHING** in Norfolk and Double-Breasted styles.

$4.00 suits..... $2.69
$5.00 suits..... 3.25
$6.50 suits 4.50
$7.00 suits..... 5.00
$8.00 and $10 suits ... 6.50

Our Shoe Department Offers Rare Opportunities

$1 values in Childrens's shoes 59c
$1.50 values in Boys' shoes...$1.18
$2.00 values in Men's shoes... 1.49
$2.50 values in Men's shoes... 1.98
$3.00 and $3.50 values in Men's shoes.....$2.49
$2 values in Ladies' shoes 1.49
$2.50 and $3 Ladies' shoes..... 1.98

H. SACHS & SON

Ladies' and Men's Outfitters—The New Store

Toulson Building, - Chestertown, Md

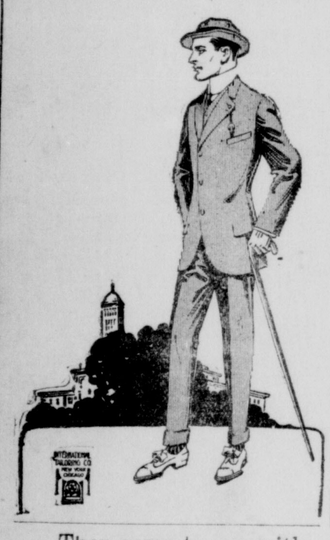

WHAT

do you think of them?

Did you ever see more perfect fits. Let me know please. There's getting to be quite a number walking around. Look at the material, fit and trimmings, then ask them what they paid. Then compare with what you've been paying.

Treat yourself right and I'll abide by the verdict.

Then come to me with your Clothing troubles. I'll diagnose them correctly for you and the small fee will be an agreeable surprise.

W. E. MOODY

Office Under Voshell House. Next to Robert McWhorter's,

CHESTERTOWN, MD.

LADIES OF EVERY TASTE

find superior satisfaction in our

"New Spring Shoes."

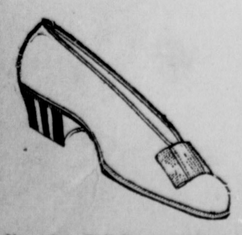

No. 165—Colt Pump, $3.00.

Styles to suit every woman's foot — and every woman's fancy — are represented. Tested by every standard by which a shoes can be judged—finds them the best your money can buy. Try a pair to-day.

Here in all shapes and in every good leather.

THE SHOE MAN **C C. JONES,** THE SHOE MAN

PHONE 222

CHESTERTOWN, - MARYLAND

DEATHS.

Mrs. Daisy McGowan, daughter of Mr. and Mrs. James Chilcutt formerly of Chestertown died May 27, in a hospital at Atlantic City after a lingering illness following an operation aged 23 years She leaves besides her husband and parents, two brothers Raymond and John Chilcutt of Atlantic City, and one sister Mrs. Milton Barnes, of Pittsburg.

What though in lonely grief I sigh
For beloved friends no longer nigh
Submissive still would I reply
Thy will be done.

AUNT MARY.

(Centreville, Md., papers please copy.

Augustus L. Van Nort, son of Wm. A. and the late Tillie B. Van Nort, died on Thursday last near Worton, aged 27. Relatives and friends of the family, also Trinity Lodge No. 79, F. & A. M. of Atlantic City, N. J., and Chester Lodge No. 115 A. F. & A. M. are respectfully invited to attend the funeral services at the residence of Mr. Harry E. Taylor, near Worton, on Saturday, June 7th, at 2 p. m. Interment at Chester cemetery, Chestertown.

[Phila. Pa. and Atlantic City, N. J. papers please copy.]

ROCK HALL NOTES.

"The glorious results in the heart and life of the power of the Gospel" was the theme, and "We have this treasure in earthen vessels, that the excellency of the power may be of God and not of us," 2 Cor., 4-7, was the foundation of District Superintendent Watts' sermon here last Sunday morning. The good man was at his best and delivered the best sermon he has ever brought to us. Unfortunately, the congregation was less than the average. Impressive christening ceremonies were conducted by Pastor J. W. Prettyman, assisted by Rev. A. B. Dupuy, on Sunday afternoon, when the following little tots were enrolled as members of the church militant: Macion Taylor, Delvis Taylor, Anna Wagner, William Wagner, Francis Wagner, Mary Moffett, Cora Tola Thomas and Rebecca Stevens Akers. May the guiding hand and eye of Him who said, "Suffer little children to come unto Me and forbid them not," keep them until the church triumphant is reached. Sunday night the climax of the day was reached, when Children's Day exercises were held amid scenes of joyous features.

The grim reaper has been getting in his work in this vicinity. He visited the home of Mr, and Mrs. James Baker on Friday of last week and removed therefrom their infant. On Monday Mrs. Edward Wilkins succumbed to his demands after a long siege of illness. Funeral services were held Wednesday. Mrs. Wilkins, a "ripe sheaf in the shock," was a most estimable lady, affectionately admired by all with whom she came in contact. She was 77 years of age, and was the widow of the late Edward Wilkins. She is survived by two sons, Harry and William, and one daughter, Mrs. Robert Wicks. Funeral services were held Wednesday afternoon at St. Paul's Church. Interment made in the adjoining cemetety. The pall-bearers were: Elmer E. Leary, Milton L. Maslin, Carol Wilson, and her three nephews, Bartus, Frank, and Willie Wilkins. Undertaker, T. H. Casey & Co.

The faith of the people in the ability or ability of Congress to revise downward the cost of living is not deep-rooted, therefore some of our milk vendors are taking the cut-down in their own hands by reducing the price of milk. As a further means of cutting down the high cost of living, it is reported that the Sandy Bottom merchant prince, A. Cohen, will open up the Alexander store at Alexville.

Mrs. Frank Hartman has formed a neat park on the north front of the premises occupied by her. The Misses Ryan have also formed a cosy park on the south of their home, where social pastimes will be on tap during the summer months.

Mr. M. Kramer has in mind the comfort of his employes in his factory improvements. Messrs. John Cullison and Robert Hesson, foreman and engineer respectively of the factory, are busily engaged in the installment of electric fans.

Mr. C. A. Porter has grown the finest strawberries of the season in this section, and finds ready sales from far and near without the necessity of going from home. The are the Chesapeake variety.

Capt. Frank Stevens, our erstwhile efficient commander of police schooner Anna B. Smith, is on a visit here among relatives and friends. He shows good keep and weighs 275 pounds.

Mr. Joseph Saylor, a former resident and head salesman for Mr. A. Casey when he conducted a general store here, is the guest of his parents at this place.

Mr. T. B. Durding has erected a substantial fence around the Alexander land adjoining his farm and recently purchased by him.

Yes, as many as can will be at the Wesleyan festival this Saturday evening. All who fail to be there will miss a fine affair.

Mr. C. D. Kelley, late of this section, but now a resident of Worton, is spending a pleasant sojourn among us.

Mrs. Edw. F. Smith and little daughter, Ethyl, are the guests of their grandfather, Mr. Alfred L. Coleman.

Mrs. S. Loewner, of Baltimore, has been visiting her daughter and son-in-law, Mr. and Mrs. Max Alexander.

BASE HITS

After having pitched nine innings of splendid ball Biddle weakened in the tenth and as a result the local collegians were defeated by St John's College team on Washington Field last Saturday by score of 9 to 2.

The forcing home of a man on third with one out in the 9th inning played havoc with the home team.

By again defeating the Kennedyville team by score of 9 to 4, the Chestertown High School squad added another game to its long string of victories.

In the third inning F. Brown retired in favor of M. Brown, who let the visitors down with a lonesome hit in the remaining innings. Logan the visitors twirler did his part but was hit at opportune times.

The batteries for Chestertown, M. Brown, F. Brown and Robinson, for Kennedyville, Logan and Hill.

The Chinese University baseball team, of Hawaii, will play the Washington College team at Chestertown next Friday afternoon. These Chinamen are playing great ball, having defeated the Allegany College team this week by the score of 14 to 2.

The Chestertown Stars defeated Still Pond by score of 7 to 5, it was a fine game.

Mike Thompson's Mt. St. Mary's base ball team came to Chestertown Wednesday and were defeated by Washington College by score of 8 to 0. Bowen pitched a good game, but errors were plentiful on both sides.

Children Cry FOR FLETCHER'S CASTORIA

A Royal Baking Powder Hot Biscuit is the luxury of eating

—MADE AT HOME—

CHURCH NOTES.

Services at Kennedyville M. P. Church on Sunday next, June 8, as follows: Sunday School and Pastor's Bible Class, 9.30 a. m.; preaching, 10.30 a. m. and 8 p. m., by pastor, Rev. Frank S. Cain; Christian Endeavor service, 7.30 p. m.

A pentecostal tent meeting will be held at Millington, Md., to begin Friday June 6th. Sister Mary Brown, of Maryland, sister Ora Cox, of Greensboro, N. C., with other workers will help in the meeting. Everyone welcome.

(other church notes on page 3.)

CRUMPTON ITEMS.

The following Children's Day program was rendered at the M. P. Church last Sunday evening interspersed with songs:

Prayer.....Rev. Harry Taylor
Welcome.....Esta Sparks
Rainy Day.....Margaret Tarbutton
Working Hard.....Corsey Hemmons
Solo.....Margaret Hardesty
Recitation.....Eva Fennimore
Recitation.....Charles Cannon
Children's Day.....Elizabeth Cannon
Recitation.....Mary Tarbutton
Recitation.....Spencer Merrick
Dorothy Rose.....Irene Jarman
Recitation.....Kathryn Hardesty
Envy.....George Register
Foreigners.....Eva States
Class.....8 Little Mothers
Recitation.....Charles Stevens
Recitation.....Kathryn Story
Recitation.....Bernard Merrick
Flag Drill.....6 Boys
Recitation.....Gladys Walls
Festive Grandma.....Ethel Coleman
Recitation.....Margaret Hardesty
Solo.....Kathryn Walls
Mr. Weatherman.....Margaret Tarbutton
Recitation.....Mildred Battis
Solo.....Henry Fennimore
Recitation.....Melvin Stevens
Recitation.....Pauline Coleman
Ba's Resolution.....Kent Nickerson
Class.....3 Girls
Solo.....Frances Taylor
Mary Ann.....Hilda Brinsfield
The Last Hymn.....Edna Coleman
When You're a Boy.....Wm. Goodhand
Solo.....Anna Butler
Recitation.....Reba Vansant
Recitation.....Grace Stevens
Daisy.....Bertha Jarman
Recitation.....Owen States
Drill and Song.....6 Girls

The choir was composed of Mrs. Cooper Tarbutton, Mollie Tarbutton, George Butler, John Harrison, Thomas Jarman, Mary Fennimore Sheppard, Misses Annie Butler, Grace Biddle, Lula Boggs, Messrs. Charles Nickerson, John Fennimore, Clyde Tarbutton, Henry Fennimore and William Tarbutton. Those in charge of the entertainment were Mrs. Cooper Tarbutton, Mary Fennimore Sheppard and Miss Lula Boggs.

The Ladies' Aid is going to have another of its much-talked-of suppers next Wednesday evening, at the home of Mrs. F. H. Cornelius. This time everybody is welcome. Don't miss the supper and the good time.

POULTRY NOTES

Written for the KENT NEWS by a Kent County Poultryman.

A great many farmers fall into the error that the more hens they have the more eggs they will get. They build a new house and crowd it too full of hens; then when they don't get eggs they blame the hens. Overcrowded flocks are always poor layers, and in addition they are very apt to start feather pulling and egg eating. Hens confined in winter quarters should have light and roomy houses which should be kept perfectly clean. It is unquestionably better to keep small flocks, from fifteen to twenty-five is probably best. This is, however, not always feasible, and any sized flock will show good returns if the houses are roomy and well supplied with litter.

It is a great mistake to keep hens and pullets in the same house, as neither will do their best. If you are not able to keep two flocks be sure that you keep only pullets and have them all the same size. For the winter layers you want the best you can raise, and you cannot cull too carefully.

It is a very healthy sign, as far as the farmer is concerned, to notice the general trend towards the improvement of poultry stock on the farm. Pure breeds are taking the place of half breeds and half breeds the place of dunghills. It is a great pity that the percentage of pure breeds is so small and the percentage of dunghills so great. Pure breeds cost no more to feed, they are just as healthy, and they are uniform in size and shape, consequently they will always market better. With the wide range of breeds to choose from there is no excuse for the farmer not being able to meet the market demands.

In past years it was a favorite custom to change eggs with any neighbor who was getting good results from their poultry. B was getting eggs right along while A and C were getting very few, and so, regardless of breed or anything else, A and C must change eggs with B or buy sittings from B. The result of this indiscriminate crossing and mixing is still plainly seen on the farm. The chicks from these flocks are, of course, raised together and present a far from satisfactory appearance. Some are quick and alert and mature quickly, some are slow in motion and consequently suffer at feed time. And when it comes to shipping, they have to be sent in three or four lots, and even at that do not grade up well. If these had all been one breed, raised with care, more than half this trouble would be saved, the results more satisfactory, and, most important, the cheque would have been larger.

It is absurd to think that a mixture of all varieties and colors made in a haphazard way will produce a flock of good layers. You would not tolerate it in your cows and sheep, or even in your hogs, and to suppose that promiscuous crossing in fowls is going to give better results, or prove in any way as effective as that done by specialists who have worked for years to produce standards of excellence, is an insult to your own intelligence.

The right way to raise poultry is to start with the breed you prefer and care for it well Do not let foreign blood be introduced, but keep your flock up to the top notch and as close to standard as possible. It will give you more satisfaction and better returns than a little of everything and really not much of anything, which is about the true summing up of the average farmer's flock.

To be Continued.

Chi[illegible]en Cry FO[illegible]TCHER'S CA[illegible]ORIA

WILL MEET IN CHESTERTOWN NEXT YEAR.

The Easton Diocese Convention of the P. E. Church will meet in Chestertown in June, 1914. The convention this week at Princess Anne was attended by Judge James A. Pearce, Dr. H. B. Martin, Lewin W. Wickes, Rev. S. S. Hepburn, George Bell, H. S. Stavely and E. Thos. Massey from Kent county.

Rev. S. S. Hepburn, of Kent and Mr. Edwin S. Valliant, of Queen Anne's, were elected delegates from the Diocese of Easton, to the General Episcopal Conference which meets in New York in October.

SUMMER IS COMING

There is no nicer place on the Shore to spend an evening than the

Candy Kitchen

Every week we are making improvements, and every week we are pleased to see new patrons.

ICE CREAM AND OTHER ICES FROM FRESH FRUIT.

Music At All Times

LARGE CREAM ORDERS SOLICITED—Ask for quotations.

The only place where only HOME-MADE CANDIES can be found. Always Fresh.

CIGARS AND CIGARETTES.
SPECIAL PRICES ON FRUITS.
SEATING CAPACITY FIFTY.
CHILDREN'S TABLES.

THE CHESTERTOWN CANDY KITCHEN

PHONE 256

The Bank That Pays

FOUR PER CENT

On Time Deposits

MAKES YOU SYSTEMATIC

A bank account makes you systematic and encourages you to save a part of your income. We will be pleased to explain the many advantages of the checking system to you.

Make the start to save. It means independence for you. Enroll your name with the thrifty class, with the savers. Do it to-day.

Would all the ablest business men of our town have a bank account if there was no help or advantage in it? You envy them their prosperity. Why not follow their example which would be a good start on the road to prosperity? Why not start to-day?

One dollar will start a bank account in this bank —THE PEOPLES BANK.

THE PEOPLES BANK

OF CHESTERTOWN, MD.

DIRECTORS:

Dr. H. B. Simmons, President — A. Parks Rasin, Cashier
William M. Slay, Counsellor — L. Bates Russell, Vice-President
Capt. Daniel Hill — Joseph Downey,
W. Irving Walker — John C. Davis
William T. Brown — Howard F. Owens
William G. Smyth — James S. Bradley

Banking House in Maul Building

For Sale:

Farm of 185 Acres, Third District, 2 miles from R. R. Station and 3 miles from Steamboat Wharf; 140 acres tillable, meadow and woodland; buildings fair. Price $10,500. Very desirable.

125 Acres, Second District, near Kennedyville; good buildings, at $7,000. Owner wants to invest in another line.

Also 110 Acres rich, level land, close to village, stone road and good improvements, at $9,000.

Stop renting the big farms and locate on one of the above.

J. Waters Russell

REAL ESTATE BROKER

CHESTERTOWN, MARYLAND

H. F. Jefferson & Bro.

The Ladies' Store. CHESTERTOWN, MD.

SPECIAL SALE IN MILLINERY

All Ready-Trimmed Hats will be sold at ¼ reduction next week. For instance—

$1.00 Hats to sell for 75c
$2.00 Hats to sell for $1.50
$3.00 Hats to sell for $2.25
$4.00 Hats to sell for $3.00
$5.00 Hats to sell for $3.75
$6.00 Hats to sell for $4.50

No Hats are reserved. The best and most stylish will be sold at the same Special Prices.

NEMO Corsets

The Same Everywhere

A NEMO in Chestertown is the same as one in Philadelphia or New York. As this is the only place in Kent county where you can buy them, we would be pleased to receive your order when you are in need of a good Corset.

Dessribe the style and features in a Corset you want and we will send you a pair by Parcel Post.

H. F. Jefferson & Bro.

"The Ladies' Store" CHESTERTOWN, MD.

J. R. Jefferson & Bros

CRUMPTON, MD.

Announcement

WE beg to announce to the public that H. F. Jefferson & Bro. have bought the interest of Mr. James Bowers in the stock of goods in the store formerly owned by Jefferson & Bowers, and that the business will be continued under the firm name

J. R. Jefferson & Bros.

It is the purpose of the new firm to give to the people of Crumpton and vicinity a better store service than they have had in recent years. By the assistance of your patronage we will begin at once to establish such a store in your midst.

In addition, H. F. Jefferson & Bro.'s store in Chestertown will be quick to respond to the call of the Crumpton store. You will need, therefore, only to let your wants be known at either store, and by the aid of Telephone and and Parcel Post you will be supplied promptly.

GIVE US A TRIAL.

J. R. Jefferson & Bros

CRUMPTON, MD.

FOR SALE.

Large Grand Piano, now in Stam's Hall. This piano is of the celebrated Weber make and cost $1500. It is in good condition and will be sold cheap.

Also 200 wooden chairs, suitable for Hall purposes lashed together in sections of five chairs.

Also for ularge heavy battened doors. would make excellent barn doors.

L. BATES RUSSELL
Chestertown, Md.

NOTICE TO THE TRAVELING PUBLIC.

Beginning on Thursday, May 29th, 1913, the Tolchester season opens up and our schedule of trips to Tolchester will be changed as follows: Leave Chestertown every day at 9 a. m. and 3.15 p. m. and on the days that the Tolchester Company run a late boat we will leave Chestertown at 6.45 p. m. to meet same. Returning will leave Tolchester upon arrival of boats from Baltimore. Will meet every boat RAIN or SHINE, GOOD ROADS or MUDDY ROADS. Fare 75c each way.

Proprietors of Sutton's Garage,
GRAHAM, CLEMENTS & SUTTON.
may2 Phone 63 and 287 Chestertown, Md.