msa_sc2901_scm1628-0715 ©Maryland State Archives

Suffered Twenty-One Years—Finally Found Relief

Having suffered for twenty-one years with a pain in my side, I finally have found a relief of Dr. Kilmer's Swamp-Root. The physicians called it "Mother's Pain" and injections of morphine were my only relief for short periods of time. I became so sick that I had to undergo a surgical operation in New Orleans, which benefited me for two years. When the same pain came back one day I was so sick that I gave up hopes of living. A friend advised me to try your Swamp-Root and I at once commenced using it The first bottle did me so much good that I purchased two more bottles. I am now on my second bottle and am feeling like a new woman. I passed a gravel stone as large as a big red bean and several small ones. I have not had the least feeling of pain since taking your Swamp-Root and I feel it my duty to recommend this great medicine to all suffering humanity. Gratefully Yours

MRS. JOSEPH CONSTANCE,
Avoyelles Par. Marksville, La.

Personally appeared before me, this 15th day of July, 1911 Mrs. Joseph Constance, who subscribed the above statement and made oath that the same is true in substance and in fact.

WM. M OOW, Notary Public.

Letter to Dr. Kilmer & Co., Binghamton, N. Y.

Prove what Swamp-Root will do for You

Send to Dr. Kilmer & Co., Binghamton, N. Y., for a sample. It will convince anyone. You will also receive a booklet of valuable information, telling all about the kidneys and bladder. When writing, be sure and mention the KENT NEWS. Regular fifty-cent and one-dollar size bottles for sale at all drug stores.

J. K. B. EMORY
—WITH—
STEVENS BROTHERS,
Grain, Fruit and Produce
COMMISSION MERCHANTS,
226 S. Charles St., Corner Camden Street
BALTIMORE, MARYLAND.
Grain Salesmen: R. Nelson Stevens, J. K. B. Emory. Fruit and Produce salesmen: John L. Corson, A. B. Carey, Thomas Caddell, C. H. Norris. All under the personal supervision of R. Nelson Stevens.
We have the best possible facilities for handling shipments of Fruit and Produce.
References: Merchants National Bank of Baltimore and all Commercial Agencies.

J. HARRY VICKERS
—WITH—
CARTER & ISEMA N
212 Light St., Baltimore, Md.
Grain, Fruit and Produce
COMMISSION MERCHANTS
Correspondence cheerfully answered. Reference—National Bank of Commerce, Bradstreets, Dunn's or any commercial agency. mch29-tf

COMEGYS BROWN. R. L. HARPER.
BROWN & HARPER
(Successors to Brown & Stubbs)
Members of Chamber of Commerce
Grain, Fruit and Produce
COMMISSION MERCHANTS
No. 224 S. CHARLES ST., BALTIMORE.
REFERENCE—Farmers and Merchants' Nation Bank or any reputable firm in our city.

—Member Baltimore Chamber Commerce—
EDWARD M. SILLS
General Commission Merchant
317 Chamber of Commerce - - BALTIMORE
solicit consignments of grain and produce, reference: Merchants' National Bank, Baltimore, or any Bank of Chestertown, Md

L. M. JACKSON.
ROBINSON & JACKSON
GRAIN COMMISSION MERCHANTS
128 SOUTH CALVERT STREET
BALTIMORE, MD.
Southern Grain A Specialty
Consignments Solicited
12July12t

Wood's Seeds.
Late Seed Potatoes
June and early in July is the best time for planting for the fall crop for winter use.
Our stocks are specially selected Seed Potatoes, put in cold storage early in the season, so as to keep in first-class, vigorous condition.
Book your orders early, to be sure of getting the varieties you desire.
Write for "Wood's Crop Special" giving prices, and timely information about all Seasonable Seeds.
T. W. WOOD & SONS,
Seedsmen, - Richmond, Va.
We are headquarters for
Cow Peas, German Millet, Soja Beans, Crimson Clover and all Farm Seeds.
Write for prices.

KEYLESS LOCK
PRICE $1.25.

—FOR SALE BY—
FRANK LAMBERT, Chestertown, Md.
All orders by parcel post will be promptly attended to. jy26.

TO BE GREAT CATHEDRAL

Cost Of Edifice Planned By Ruthenians $2,000,000.

College To Accommodate 2,000 Girls Students, Convent 101 Nuns. Projected As Colony Centre.

Announcement was made by Brinckley & Canning, architects of Easton, Md., that the cathedral, convent and College for girls to be built at Chesapeake City, for the Ruthenian Greek Catholics, will cost about $2,000,000. These architects are drawing the plans, which have not yet been accepted.

The church of the Ruthenians at Chesapeake City owns 1,500 acres of land on the outskirts of the town. It is on this tract that the buildings are to be erected. The intention is to make the cathedral, convent and college the centre of a colony of Greek Catholics who are expected to locate there from all parts of the world and build themselves homes.

The structures are to rise on the north side of the Chesapeake and Delaware Canal, a short distance from the locks. They will be of the early Christian style of architecture and altogether will cover a space of 753 by 400 feet.

The cathedral will be the central edifice. It will seat 2,500 persons and in the front will be a large central dome 80 feet in circumference and 200 feet in height from the floor of the church proper. There will also be two smaller domes.

Midway from either side of the cathedral are to extend dormitories for the girl students, of which the college is to accommodate 2,000. At the rear of these wings will be two schools, each accommodating 1,000 pupils. Within the wings is to be convent for 100 nuns.

The dormitories will be three stories high, with basements and roof gardens. The schools and convent will be two stories in height.

The arrangement of the buildings leaves a semi-inclosed court in the centre of the group. From most of the buildings cloisters will look into this garden. Kitchens, swimming pools and gymasiums will be in the basement.

Bishop Stephen Ortynski, of Philadelphia, head of the Greek Catholics in this country, will become pastor of the cathedral. He will also finally approve of the plans. Instruction in the school as now proposed, will be general and not wholly ecclesiastical.

When the plans are approved bids will be asked for. Work may be started next fall.

MOTHER REVEALS SECRET

Mr. And Mrs. Levy Married Nearly Four Years Ago in York, Pa.

A mother's desire to protect the birthright of her child led Saturday to the revealing of a marriage kept secret for nearly four years.

Miss Ellen Isabelle Ryan, of Rock Hall, Kent county, was wooed and won by Arthur Putzel Levy, of Baltimore, and on Christmas eve, in 1909, according to her statement, they went to York, Pa., and were married by a justice of the peace. They then returned to Baltimore to make their home.

Levy's people, who are strict members of the orthodox Jewish faith, refused to recognize the marriage. They are said to have opposed the marriage, and this is believed to have prompted the two to have a legal and not a religious ceremony. The young man pleaded time and again with his people, but they were deaf to his pleas.

Levy was too attached to his parents to desert them altogether and go off with his wife. Only a few times a week could he see her.

A year later, when a son, named Arthur Rulon Levy, came to them Levy made further pleas, but the parents continued unrelenting. Levy continued to live at his old home, while he provided for his wife and baby at 876 West Fayette street.

A few days ago the young wife said she wanted her friends to know of her marriage and the boy's parentage, and yesterday she took a steamer to Rock Hall, her former home, and took the 2½-year-old boy with her to show to her mother and friends.

Levy's mother denied the existence of any marriage last night. Other relatives also refused to acknowledge that he was married.—Balto Sun.

FATE PURSUES FAMILY.

Family connections of William Watson, who was shot through the left lung by thugs at Pen Mar Wednesday night, are mourning the loss of Henry Wilmer, an uncle of Watson, who died last Wednesday a week ago in Philadelphia, and are hoping for the recovery of William W. Story, another uncle who is at Mercy Hospital, Baltimore.

The condition of Watson was said at his home 1409 N. Gay street, to be critical. His brother visited him and sent word home that he could give little encouragement. The injured man is at the Washington County Hospital, in Hagerstown. After being shot he was robbed of his money.

Mr. Story is a magistrate at Queenstown, Md., and was a former resident of Wilmington, Del. He was stricken with appendicitis last Tuesday week and removed to Mercy hospital. After an operation by Dr. J. W. Chambers he rallied, but later a complication set in in the form of a heavy cold, which is against a speedy recovery.

CHURCH NOTES.

Christ Methodist Protestant Church Rev. W. R. Graham, D. D., pastor. Regular services on Sunday and preaching by the pastor at 10.30 a. m. and 6.30 p. m. Short twilight sermon at the evening service. Sabbath school 2.30 p. m. Mid week service Thursday evening at 8 o'clock. Christian Endeavor service Friday evening at 8 o'clock.

Chestertown M. E. Church, Rev. L. E. Barrett, D. D., pastor.—Services next Sunday, August 3, as follows: 10.30 a. m. preaching by Rev. Harry Taylor; 2.15 p. m. Sabbath school and Pastor's Bible Class; 7 p.m. Epworth League Song Service followed by brief sermon by the pastor, the whole service one hour.

Rev. O. B Rice, pastor of Pomona and Mowbray churches, with his wife, will go to Easton and Cambridge next Monday. These two churches will be closed on August 70th and 17th. Rev. Mr. Whaley was called home before Sunday because of mother's illness.

A Box Social will be held at Mowbray Church this Saturday evening Everybody invited.

Mrs. Belle Smith presided at the organ in Chestertown M. E. Church Sunday in absence of regular organist.

CASTORIA
For Infants and Children.
The Kind You Have Always Bought
Bears the Signature of Chas. H. Fletcher

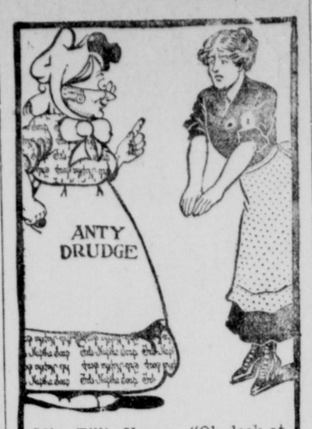

Miss Tillie Young—"Oh, look at my hands! They're all cracking open and they're so sore. I do *hate* this old washing—steaming the house up and tiring everybody out!"

Anty Drudge — "Well, I don't know what you use to make your hands in that condition, but I know you *don't* use Fels-Naptha Soap. After this, take my advice, and do *all* your work with Fels-Naptha."

Ordinary soaps waste time and strength. Fels-Naptha Soap saves both, and keeps you cool in mind and body.

Fels-Naptha washes clothes better and more easily than any other soap or washing powder; it works best in cool or lukewarm water, and does away with hard rubbing or boiling. It does *all* kinds of work as well and easily as it does the weekly washing.

Full directions on the red and green wrapper.

Fels & Co., Philadelphia.

The Stam Drug Co.
ICE COLD SODA
SUNDAES
AND SHERBERTS
A Fresh supply of Whitman & Nunnallay's Fine Candies.
The Stam Drug Company
Chestertown, Md.

LAMBS WANTED.
I AM BUYING LAMBS for the New York market and will pay $5.00 apiece for flock. I am willing to take care of the Kent county farmers if they will let me know before they sell their lambs.
S. GROLLMAN,
Tel. 212-8. (feb22-6m) Worton, Md

NOTICE.
I have retired from the hotel business and will give my whole attention to the UNDERTAKING WORK. Satisfaction guaranteed.
J. E. FERGUSON,
Phone 267. [je21-tf] Chestertown, Md

Wood's High-Grade Seeds.
Crimson Clover
The King of Soil Improvers, also makes splendid fall, winter and spring grazing, the earliest green feed, or a good hay crop.
CRIMSON CLOVER will increase the productiveness of the land more than twenty times as much as the same amount spent in commercial fertilizers. Can be sown by itself or at the last working of corn, cotton or other cultivated crops.
We are headquarters for
Crimson Clover, Alfalfa, Winter Vetch, and all Farm Seeds,
Write for prices and Descriptive Fall Catalog, giving information about all seeds for fall sowing.
T. W. WOOD & SONS,
Seedsmen, - Richmond, Va.

Niagara Falls
Personally - Conducted Excursions
August 7, 21,
September 4, 18, October 2, 1913.
LIKE A TRIP ABROAD
Round $10.25 Trip
FROM CHESTERTOWN
SPECIAL TRAIN of Pullman Parlor Cars, Dining Car and Day Coaches, running via the
Picturesque Susquehanna Valley Route
Tickets good going on regular trains to Philadelphia and thence on Special Train, and good returning on regular trains within SIXTEEN DAYS. Stop-off at Buffalo within limit and at Harrisburg for ten days, not exceeding final limit, allowed returning.
Illustrated Booklet and full information may be obtained from Ticket Agents, or N. S. Longaker, District Passenger Solicitor, 905 Market Street, Wilmington, Del.
Pennsylvania R. R.

You're Losing Money Every Day You Put Off Trying
Larro-feed
The Ready Ration For Dairy Cows 1211
The *only* feed that's *guaranteed* to produce more milk and keep your cows in better condition.
Here's Our Trial Offer
Get as many sacks as you want. Feed two sacks [200 lbs.] to any one cow—watch results two weeks, especially the second week. If LARRO-FEED does not please you, bring the unused sacks back. No charge will be made for the two sacks used in the trial. We *prove* the merit of LARRO-FEED or *no sale*. You take no risk.
R. C. WELLS & CO., Baltimore, Md.

LUMBER
Shingles, Pickets, Cypress Fencing, White Pine Barn Boards, Dressed White Pine Boards, Georgia Pine Frame Stuff, Virginia Pine Frame Stuff, Virginia and Georgia Pine Flooring, Juniper Pickets for Wire Fences, Locust and Cedar Posts for Farm Fencing.
FOR SALE BY
Thomas W. Eliason
CHESTERTOWN, MD.

CHICHESTER S PILLS
THE DIAMOND BRAND.
Ladies! Ask your Druggist for Chi-ches-ter s Diamond Brand Pills in Red and Gold metallic boxes, sealed with Blue Ribbon. Take no other. Buy of your Druggist. Ask for CHI-CHES-TER S DIAMOND BRAND PILLS, for 25 years known as Best, Safest, Always Reliable
SOLD BY DRUGGISTS EVERYWHERE

FARM WAGONS
Now is the time you need a good wagon and we have them on hand We ask you to examine them and see for yourself they are the wagon that will fill your needs. These wagons are built by skilled mechanics out of dry seasoned lumber.
If you need a good WAGON HARNESS we have them and the price is right.
We have a fine assortment of CARRIAGES and RUNABOUTS. Also, a fine line of CARRIAGE HARNESS, FLY NETS and WHIPS.
It will be to your interest to call upon us when you want a good DEARBORN.
Remember we carry a large stock of seasoned LUMBER on hand and it will be to your interest to see us about your repair work.
We have the AMERICAN FENCE in different heights.
GASOLINE, MACHINE and COAL OIL of best grades.
SHAFER, REDMILE & COMPANY
KENNEDYVILLE, - - MARYLAND

The Greatest August Sale Begins Next Saturday, August 2, 1913, at The United Bargain Stores, and Will Last for *Fifteen Days Only*

All summer goods will be sacrificed at 60 cents on the dollar, so now is your chance to buy your goods here and save 40 cents on ever dollar's worth you purchase. Just to show you will mark a FEW SPECIALS that we must clean off the counters.

25c Corset Covers at 16c
Ladies' Gowns, regular price 50c, now at 39c.
Ladies' Vests, regular price was 12c, now at 8c.
Ladies' Waists, regular price was 50c, now at 36c.
Ladies' Waists, regular price was $1.00, now at 79c.
Embroidery, 54 in. wide, worth $1.00 per yard, no matter where you go, our price 50c.

A large sale of Wash Skirts, in white, blue, tan, grey and lavendar, have been marked $1.00 and $1.50 in a large department store, our price 69c. Come and get one while they last.
Ladies' Dresses, regular price was $1.25, at 79c.
Men's Light Weight Underwear at 19c.
Men's Working and Dress now at only 39c.

Men's Straw Hats at one-half the regular price.
Men's $7.55 Suits at $3.98.
Men's $12.00 Suits at $7.98.
Men's Working Shoes at $1.69.
One lot of Men's Low Shoes, have been sold for $2.50 and $3.00 to go at $1.39.
Ladies' Low Shoes, worth $1.50 to $2.00, all go at 69c.
Ladies' White Pumps, worth $1.50, at 98c.
Our 5c and 10c Counters beats the cities.

A great many more bargains which we cannot mention to be sold at one-half price. Come and buy your goods here where you save your hard-earned money. Poultry and Eggs in trade at one cent above market price. Greatest Sale this summer at the United Bargain Stores beginning to day.

United Bargain House
Next Door to Kreeger's Jewelry Store
Chestertown . . . Marlyand

Armour's * Animal * Fertilizers
Cost More—Worth More—Produce More
ONCE USED ALWAYS USED
Armour's Fruit and Root Crop Special
Armour's Grain Grower
Armour's Royal Ammoniated
Armour's Banner Brand
Proved Best By Test—Used By the Best—Used Everywhere
R. F. PARKS & SON
CHESTERTOWN, - - MARYLAND

DON'T FORGET
A Wise Man Thinks and Acts for Himself
THE MAN of sufficient intelligence to appreciate the value of a dollar should be capable of thinking and acting for himself. Don't experiment at your expense. We, as manufacturers, have proven its merit (through rigid tests) for you at our expense.
"Neu-Life" Disease Preventative and Tonic
is entirely different from any other goods manufactured. You cannot tell what it is like or how far it is superior to all others unless you try it.
It Will Speak for Itself
You will always use it if once tried, so don't let any one talk you out of trying it as a preventative for HOG CHOLERA, WORMS, and as a FLESH BUILDER. Equally good for POULTRY, TURKEYS, HORSES, &c.
Sold only by manufacturers direct to consumer.
Neu-Life Food Co.
146 Reade Street, New York City, N. Y
JOHN P. COCHRAN, Gen'l Agent, Galena, Md.